

Wood-Mizer®

Replacement Parts Manual

LX450

rev. A2.05



Safety is our #1 concern! Read and understand all safety information and instructions before operating, setting up or maintaining this machine.

Form #804

Table of Contents

Section-Page

SECTION 1	GENERAL INFORMATION	1-1
1.1	How To Use the Parts List.....	1-1
1.2	Sample Assembly	1-1
SECTION 2	BED FRAME PARTS	2-1
2.1	Sawmill Bed Frame	2-1
2.2	Bed Rail	2-3
2.3	Front Bumpers	2-4
2.4	Mast Locking Bracket, Rear Bumpers and Power Feed Chain	2-5
2.5	Rear Bumpers	2-6
2.6	Mast Locking Bracket	2-7
2.7	Adjustable Leg	2-8
2.8	Manual Log Side Support (Optional)	2-9
2.9	Board Removal Bumper Assembly (Option)	2-10
SECTION 3	SAWMILL MAST	3-1
3.1	Vertical Mast	3-1
3.2	Positive Hydraulic Power Contact	3-4
3.3	Safety Switch	3-5
3.4	Saw Head Travel Limit Switch	3-6
3.5	Transport Safety Bracket	3-7
3.6	Power Feed Drive Assembly	3-8
SECTION 4	SAW HEAD	4-1
4.1	Blade Housing Cover & Drive Guards	4-1
4.2	Blade Housing Cover	4-3
4.3	Vibration Dampening Screw	4-5
4.4	Water Bottle Assembly	4-6
4.5	Saw Head Slide Pads	4-8
4.6	Blade Tensioner Guards	4-9
4.7	Sawdust Chute	4-10
4.8	Blade Tensioner	4-11
4.9	Board Return Assembly	4-12
4.10	LX450 Saw Head Decals	4-13
SECTION 5	BLADE GUIDE ROLLERS & ARM	5-1
5.1	Blade Guide Arm Drive	5-1
5.2	Blade Guide Roller Assembly, Idle Side	5-3
5.3	Blade Guide Roller, Idle Side	5-4
5.4	Blade Guide Roller, Drive Side	5-5
5.5	Blade Guide Roller, Drive Side	5-6
5.6	Blade Guide Roller	5-7

Table of Contents

Section-Page

5.7	Blade Guide Drive Roller	5-8
5.8	Blade Guide Idler Roller	5-9
SECTION 6 BLADE WHEELS & TENSIONER		6-1
6.1	Blade Wheel Assembly, Drive Side	6-1
6.2	Blade Drive Shaft Assembly	6-2
6.3	Blade Wheel Assembly, Idle Side	6-3
6.4	Blade Wheel Adjustment Bolts	6-4
SECTION 7 UP/DOWN SYSTEM		7-1
7.1	Up/Down Drive Assembly	7-1
7.2	Up/Down Drive Assembly	7-3
7.3	Up/Down Shaft Mount Plate	7-4
7.4	Chain Guide Sprocket	7-4
SECTION 8 MOTOR KIT		8-1
8.1	E20, E25 Motor Kit	8-1
8.2	Safety Switch Guard	8-2
8.3	Electrical Cable Retaining Clips	8-3
8.4	Electrical Wire Hanger	8-4
8.5	Control Box Mount	8-5
8.6	Control Box	8-6
8.7	Control Panel	8-7
8.8	Cable Carrier	8-8
8.9	Blade Height Scale Indicator	8-9
8.10	Blade Height Scale	8-10
8.11	E20, E25 Electric Box	8-11
8.12	Electric Box, LX450 RC ST	8-12
8.13	Control Box & Electric Box Mount Brackets	8-13
8.14	Electric Box Mount Plate w/Bracket, LX450 RC ST	8-14
8.15	Ammeter	8-15
8.16	Motor Mount Plate	8-16
8.17	Motor Belt Tensioner Assembly	8-17
8.18	Main Motor Belt Tensioner	8-18
8.19	Electric Box, ST 4 kW (557006)	8-19
8.20	Electric Box, ST 4 kW (557003)	8-20
SECTION 9 HYDRAULIC SYSTEM		9-1
9.1	Hydraulic Hoses	9-1
9.2	Hydraulic Hose Kit, LX450S AHS3 RC SR	9-3
9.3	Hydraulic Hose Kit, LX450M AHS3 RC SR	9-4
9.4	Hydraulic Box	9-5

Table of Contents

Section-Page

9.5	Hydraulic Valve	9-7
9.6	Control Box, LX450 AHS3 Remote	9-8
9.7	Contact Strip Assembly	9-10
9.8	Contact Strip, LX450S SR	9-11
9.9	Chain Log Turner	9-12
9.10	Two-Plane Log Clamp	9-14
9.11	Wide Toe Board Roller	9-16
9.12	Toe Board Roller w/Bracket	9-17
9.13	Pull-Down Log Clamp	9-18
9.14	Driven Log Levelling Roller - Left	9-20
9.15	Roller w/Hydraulic Motor	9-22
9.16	Log Loader	9-23
9.17	Log Side Supports	9-25
9.18	Hydraulic Hose Guide Plate	9-27
9.19	Log Side Support Roller. 516142	9-28
SECTION 10 OUTFEED TABLES (OPTION)		10-1
10.1	Outfeed Tables	10-1
10.2	Hydraulic Box Base	10-2
10.3	Long Table	10-3
10.4	Table Support	10-4
10.5	Adjustable Foot	10-5
SECTION 11 REMOTE SET		11-1
11.1	4-Post Remote Set	11-1
11.2	Guide Rail Support Post	11-2
11.3	Guide Rail Support Post	11-4
11.4	Cable Guide Post	11-6
11.5	Cable Guide Transport Bracket	11-7

SECTION 1 GENERAL INFORMATION

1.1 How To Use the Parts List

- Use the index above to locate the assembly that contains the part you need.
- Go to the appropriate section and locate the part in the illustration.
- Use the number pointing to the part to locate the correct part number and description in the table.
- Parts shown indented under another part are included with that part.
- Parts marked with a diamond (◆) are only available in the assembly listed above the part.

See the sample table below. Sample Part #A01111 includes part F02222-2 and subassembly A03333. Subassembly A03333 includes part S04444-4 and subassembly K05555. The diamond (◆) indicates that S04444-4 is not available except in subassembly A03333. Subassembly K05555 includes parts M06666 and F07777-77. The diamond (◆) indicates M06666 is not available except in subassembly K05555.

1.2 Sample Assembly				
REF.	DESCRIPTION (◆ Indicates Parts Available In Assemblies Only)	PART #	QTY	
	Sample Assembly, Complete (Includes All Indented Parts Below)	A01111	1	
1	Sample Part	F02222-22	1	
	Sample Subassembly (Includes All Indented Parts Below)	A03333	1	
2	Sample Part (◆ Indicates Part Is Only Available With A03333)	S04444-4	1	◆
	Sample Subassembly (Includes All Indented Parts Below)	K05555	1	
3	Sample Part (◆ Indicates Part Is Only Available With K05555)	M06666	2	◆
4	Sample Part	F07777-77	1	

To Order Parts:

- From Europe call our European Headquarters and Manufacturing Facility in Kolo, Poland at **+48-63-2626000**. From the continental U.S., call our toll-free Parts hotline at **1-800-525-8100**. Have your customer number, vehicle identification number, and part numbers ready when you call. From other international locations, contact the Wood-Mizer distributor in your area for parts.

Office Hours:

Country	Monday - Friday	Saturday	Sunday
Poland	7-15	Closed	Closed
US	8 a.m.- 5 p.m.	8 a.m.- 12 p.m.	Closed



CAUTION! It is strongly recommended that only original spare parts be used.

SECTION 2 BED FRAME PARTS

2.1 Sawmill Bed Frame

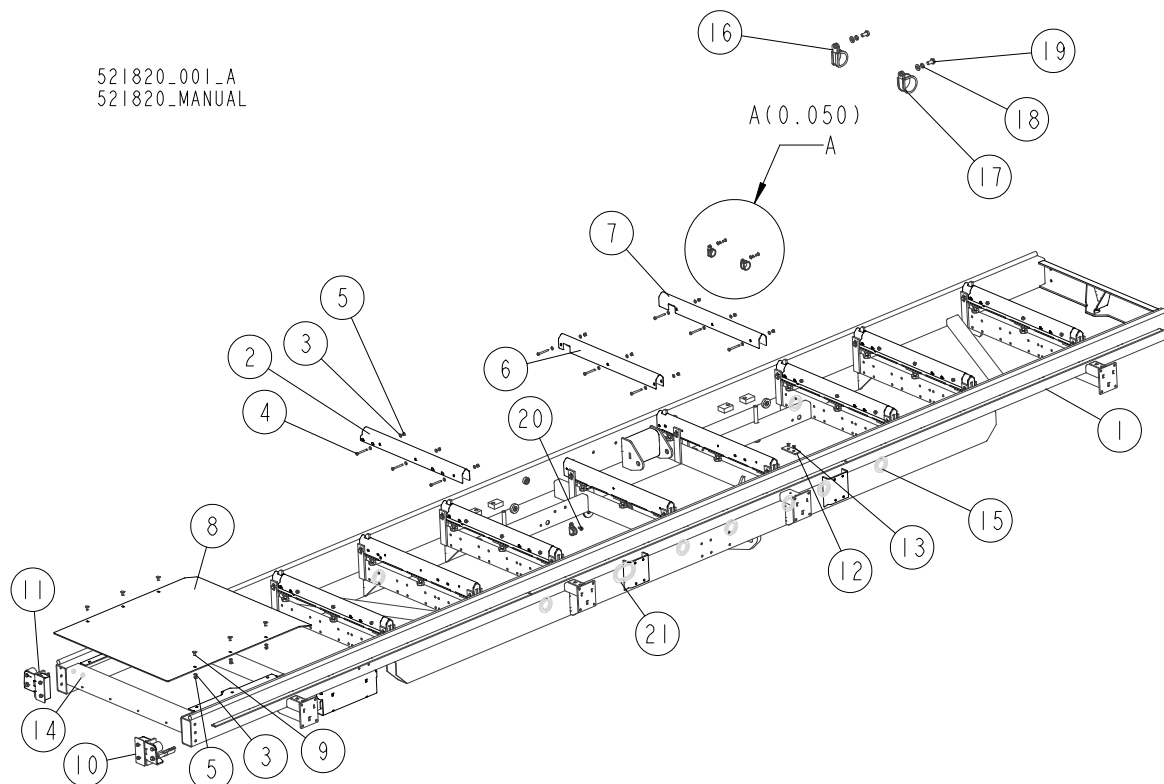

REF.	DESCRIPTION (◆ Indicates Parts Available in Assemblies Only)	PART #	QTY	QTY
-	FRAME, LX450S BED - COMPLETE	525210	1	-
-	FRAME, LX450M BED - COMPLETE	521820	-	1
1	FRAME WELDMENT, LX450 "S"	525220-1	1	-
	FRAME WELDMENT, LX450 "M"	518830-1	-	1
2	COVER, LX450 BED RAIL	521416	6	6
3	WASHER, 8.4 FLAT ZINC	F81054-1	55	61
4	BOLT, M8X70-8.8 HEX HEAD ZINC	F81002-71	21	24
5	NUT, M8 8 HEX NYLON ZINC LOCK	F81032-2	30	33
6	COVER, LX450 SHORT BED RAIL	521201	1	1
7	COVER, LX450 BED RAIL (BEHIND THE LOG TURNER)	521187	1	1
8	PLATE, LX450 HYDRAULIC BOX COVER	518934-1	1	1
9	BOLT, M8X20-8.8 CARRIAGE ZINC	F81002-11	9	9
10	BUMPER, FRONT RIGHT - COMPLETE See Section 2.3	521430	1	1
11	BUMPER, FRONT LEFT - COMPLETE See Section 2.3	521423	1	1
12	PLATE, PROTECTIVE	520096	8	8
13	SCREW, M6X12-10.9 FLAT SOCKET HEAD CAP ZINC	F81001-54	16	16
14	GROMMET, 3/8" DIA. RUBBER	025248	2	2
15	GROMMET, 55MM DIA. RUBBER	085614	8	8
16	CLIP, RSGU 1.30/20 W1 RETAINING	F81087-1	5	5
17	CLIP, RSGU 1.42/20 W1 RETAINING	F81087-3	1	1
18	WASHER, 8.2 SPLIT LOCK ZINC	F81054-4	4	4

BED FRAME PARTS
Sawmill Bed Frame **2**

REF.	DESCRIPTION (◆ Indicates Parts Available in Assemblies Only)	PART #	QTY	QTY
19	BOLT, M8X16-8.8-B HEX HEAD FULL THREAD ZINC	F81002-20	4	4
20	BOLT, 5/16-18 X 3/4 SELF-TAPPING	F05015-30	2	2
21	GROMMET, 72X122 RUBBER	523667	1	1

2 BED FRAME PARTS

Bed Rail

2.2 Bed Rail

522200_005
522200_MANUAL

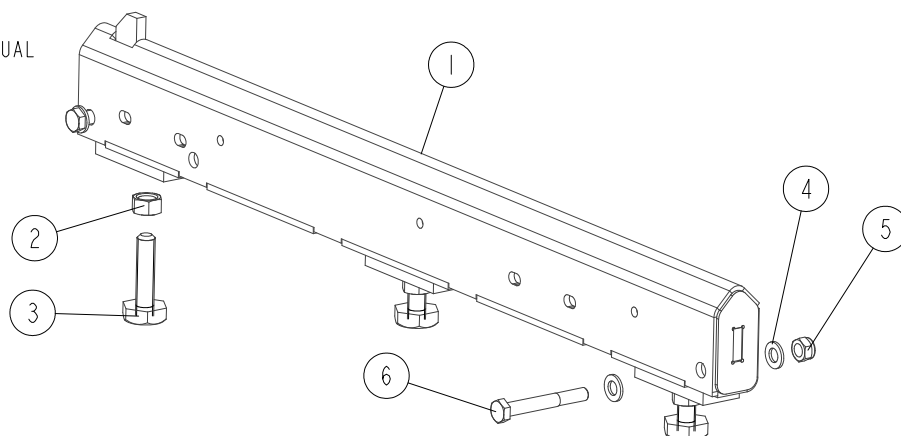

REF.	DESCRIPTION (◆ Indicates Parts Available in Assemblies Only)	PART #	QTY
1	RAIL, LX450 BED	521183	1
	M16 BOLT W/NUT	516629	3
2	NUT, M16 5.8 HEX	F81036-5	1
3	BOLT, M16	505006	1
4	WASHER, 13 FLAT ZINC	F81056-1	4
5	NUT, M12 8 HEX NYLON ZINC LOCK	F81034-2	2
6	BIOLT, M12X90 8.8 HEX HEAD ZINC	F81004-2	2

2.3 Front Bumpers

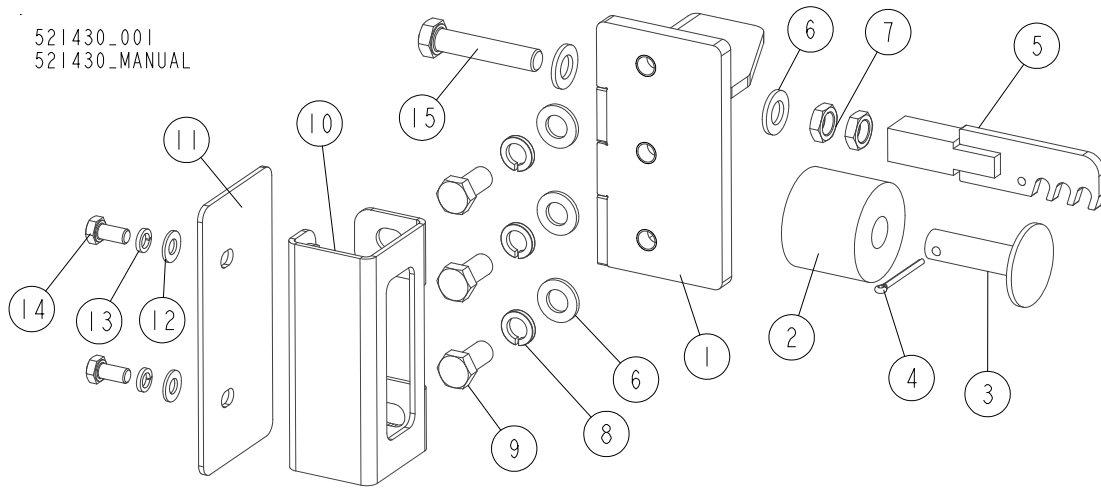

REF.	DESCRIPTION (◆ Indicates Parts Available in Assemblies Only)	PART #	QTY	QTY
	BUMPER, FRONT RIGHT - COMPLETE	521430	1	-
	BUMPER, FRONT LEFT - COMPLETE	521423	-	1
1	BRACKET, REAR BUMPER - LEFT	519055-1	1	-
	BRACKET, REAR BUMPER - LEFT	519054-1	-	1
2	BUSHING, 11/16X2 1/8X1 3/4 RUBBER	P12165	1	1
3	MOUNT WELDMENT, RUBBER BUSHING	086182-1	1	1
4	PIN, S-ZN 4X25 COTTER	F81043-2	1	1
5	BRACKET, POWER FEED CHAIN HOOK - FRONT	521422-1	1	1
6	WASHER, 13 FLAT ZINC	F81056-1	5	5
7	NUT, M12-04-A THIN	F81034-6	2	2
8	WASHER, Z12.2 SPLIT LOCK ZINC	F81056-2	3	3
9	BOLT, M12X25-8.8 HEX HEAD FULL THREAD ZINC	F81004-31	3	3
10	BRACKET, TUBE CAP	519223-1	1	1
11	PLATE, 154X74X3 TUBE CAP	519225-1	1	1
12	WASHER, 8.4 FLAT ZINC	F81054-1	2	2
13	WASHER, 8.2 SPLIT LOCK ZINC	F81054-4	2	2
14	BOLT, M8X16-8.8-B HEX HEAD FULL THREAD ZINC	F81002-20	2	2
15	BOLT, M12X60-8.8 HEX HEAD FULL THREAD ZINC	F81004-51	1	1

2.4 Mast Locking Bracket, Rear Bumpers and Power Feed Chain

522200_001_A
522200_MANUAL

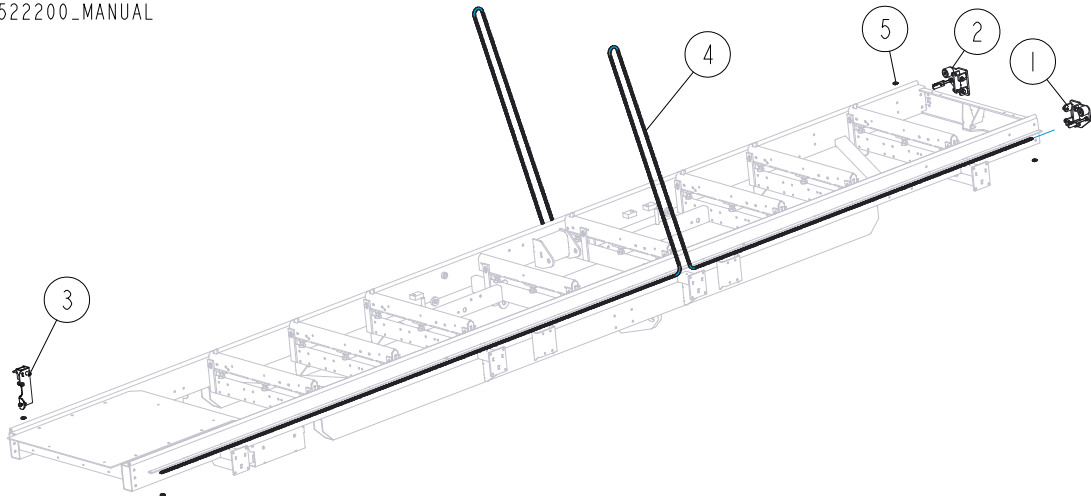

REF.	DESCRIPTION (◆ Indicates Parts Available in Assemblies Only)	PART #	QTY
	LX450M CE EQUIPMENT PARTS	521821	1
	LX450S CE EQUIPMENT PARTS	525221	1
1	BUMPER, REAR RIGHT - COMPLETE See Section 2.5	525203	1
2	BUMPER, REAR LEFT - COMPLETE See Section 2.5	525201	1
3	BRACKET, LX450 MAST LOCK - COMPLETE See Section 2.6	520413	1
	CHAIN, LX450 POWER FEED - COMPLETE	521413	2
	CHAIN, LX450S POWER FEED - COMPLETE	525222¹	2
4	CHAIN, 08B-1 799-LINK L=10147 3 MM	519829	1
	CHAIN, 08B-1 711-LINK L=9029,7 MM	525223 ²	1
5	LINK, 08B-1PZ MASTER	091625	2

¹ Belongs to 525221

² Belongs to 525222

2.5 Rear Bumpers

525203_001
525203_MANUAL

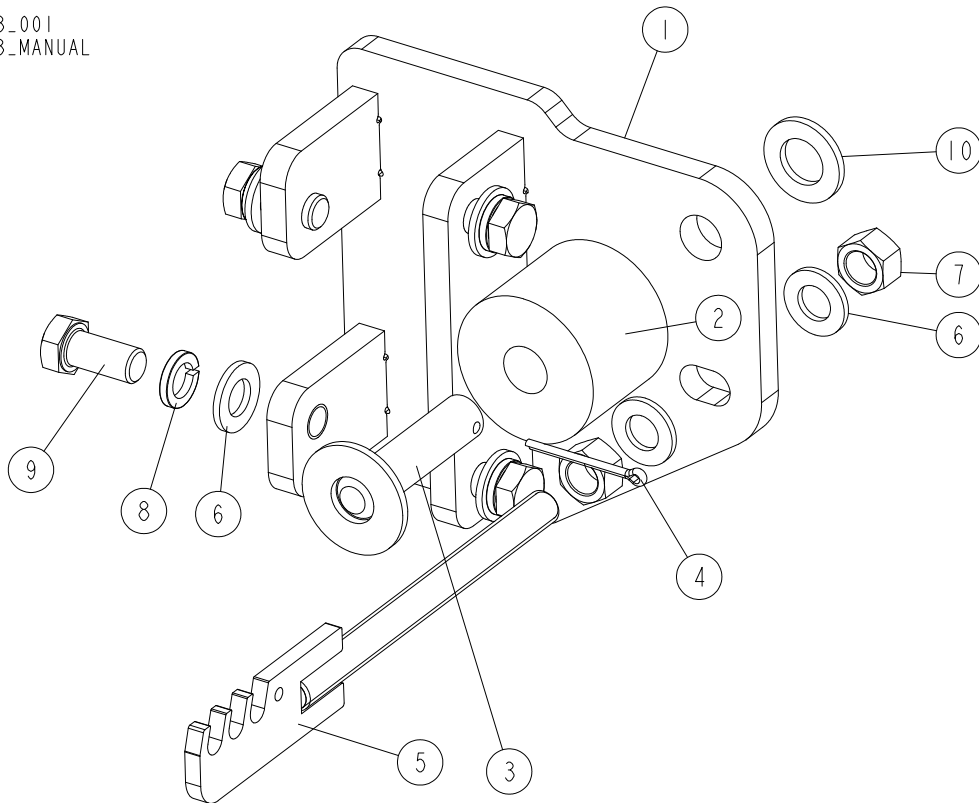

REF.	DESCRIPTION (◆ Indicates Parts Available in Assemblies Only)	PART #	QTY	QTY
	BUMPER, LEFT REAR - COMPLETE	525201	1	-
	BUMPER, RIGHT REAR - COMPLETE	525203	-	1
1	BRACKET, REAR BUMPER - LEFT	525199-1	1	-
	BRACKET, REAR BUMPER - RIGHT	525202-1	-	1
2	BUSHING, 11/16X2 1/8X1 3/4 RUBBER	P12165	1	1
3	PIN WELDMENT, 16X64	094023-1	1	1
4	PIN, S-ZN 4X25 COTTER	F81043-2	1	1
5	BRACKET, POWER FEED CHAIN HOOK	517895-1	1	1
6	WASHER, 13 FLAT ZINC	F81056-1	6	6
7	NUT, M12-8-B HEX ZINC	F81034-1	2	2
8	WASHER, Z12.2 SPLIT LOCK ZINC	F81056-2	4	4
9	BOLT, M12X25-8.8 HEX HEAD FULL THREAD ZINC	F81004-31	4	4
10	WASHER, 17 SPLIT LOCK ZINC	F81058-1	1	1

2 BED FRAME PARTS

Mast Locking Bracket

2.6 Mast Locking Bracket

520413-001
520413-MANUAL

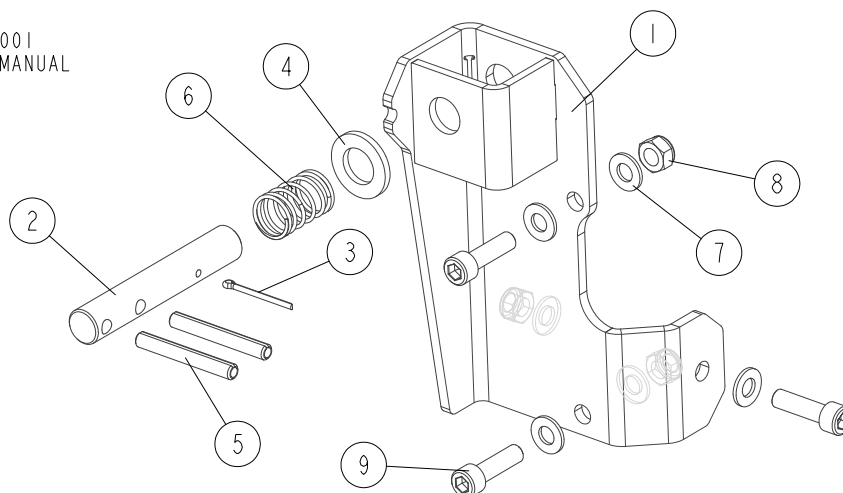

REF.	DESCRIPTION (◆ Indicates Parts Available in Assemblies Only)	PART #	QTY
	BRACKET, LX450 MAST LOCK - COMPLETE	520413	1
1	BRACKET WELDMENT, MAST LOCK	520411	1
2	PIN, 20X121 ZINC-PLATED	520412-1	1
3	PIN, S-ZN 4X25 COTTER ZINC	F81043-2	1
4	WASHER, 21 FLAT ZINC	F81059-2	1
5	PIN, 8X65 ROLL ZINC	F81046-1	2
6	SPRING, 21X38X2 ZINC-PLATED	087040	1
7	WASHER, 10.5 FLAT ZINC	F81055-1	6
8	NUT, M10-8-B HEX NYLON ZINC LOCK	F81033-1	3
9	SCREW, M10X35-8.8 HEX SOCKET HEAD CAP ZINC	F81003-56	3

2.7 Adjustable Leg

520095_001
520095_MANUAL

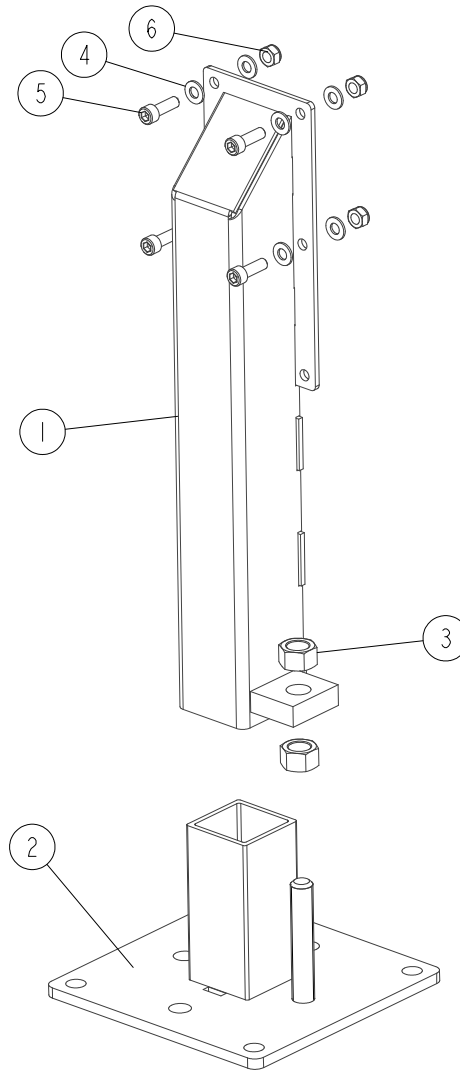

REF.	DESCRIPTION (◆ Indicates Parts Available in Assemblies Only)	PART #	QTY	
	LEG, LX450 ADJUSTABLE	520095	1	
1	LEG WELDMENT, LX450	521817-1	1	
2	BASE WELDMENT, LX450 LEG	512225-1	1	
3	NUT, M20-8 HEX ZINC	F81037-1	2	
4	WASHER, 10.5 FLAT ZINC	F81055-1	8	
5	SCREW, M10X30 8.8 HEX SOCKET HEAD CAP ZINC	F81003-110	4	
6	NUT, M10-8-B HEX NYLON ZINC LOCK	F81033-1	4	

2.8 Manual Log Side Support (Optional)

519043_001
519043_MANUAL

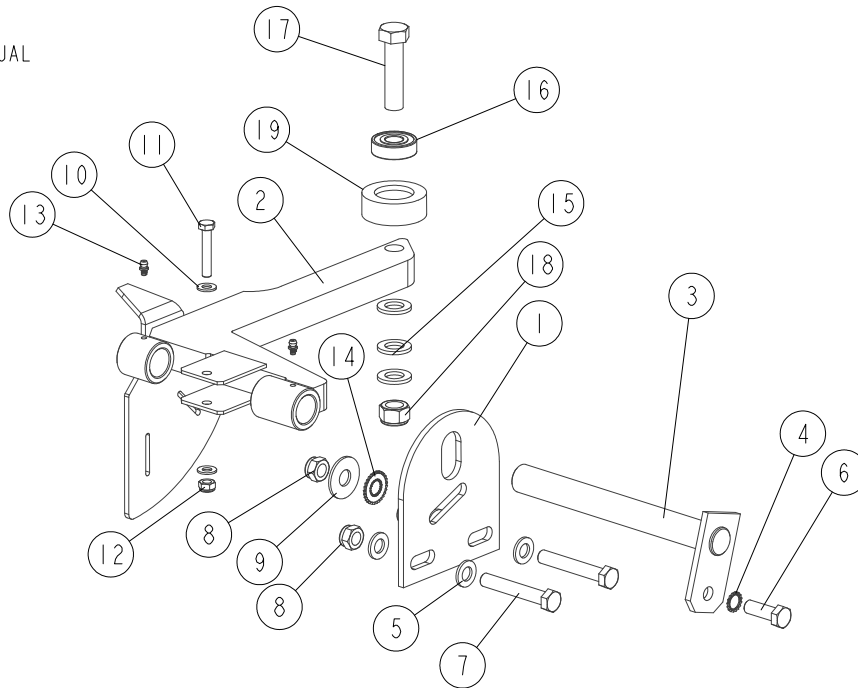

REF.	DESCRIPTION (◆ Indicates Parts Available in Assemblies Only)	PART #	QTY
	SUPPORT, LX450 MANUAL LOG SIDE	519043	1
	SUPPORT, LT20B LOG SIDE	500960	1
1	PLATE, SIDE SUPPORT MOUNT	091591-1	1
2	SUPPORT, SIDE W/COVER	099785-1	1
3	PIN, LOG SIDE SUPPORT ZINC-PLATED	091549-1	1
4	WASHER, BN781 M12/13 EXTERNALLY SERRATED	F81056-16	1
5	WASHER, 13 FLAT ZINC	F81056-1	4
6	BOLT, M12X35 8.8 HEX HEAD FULL THREAD ZINC	F81004-24	1
7	BOLT, M12X75-8.8 HEX HEAD ZINC	F81004-21	2
8	NUT, M12 8 HEX NYLON ZINC LOCK	F81034-2	3
9	WASHER, 15 SPECIAL FLAT ZINC	F81057-3	1
10	WASHER, 8.4 FLAT ZINC	F81054-1	2
11	BOLT, M8X45-8.8 HEX HEAD FULL THREAD ZINC	F81002-14	1
12	NUT, M8 8 HEX NYLON ZINC LOCK	F81032-2	1
13	FITTING, 3/16X3/16 STRAIGHT GREASE	P04107	2
14	WASHER, BN781 M12/13 EXTERNALLY SERRATED	F81056-17	1
15	WASHER, 17 SPLIT LOCK ZINC	F81058-1	3
16	BEARING, 6203 2RSP6- 5/8 CX	095087	1
17	BOLT, M16x65-8.8-B HEX HEAD FULL THREAD ZINC	F81006-1	1
18	NUT, M16-8 HEX NYLON ZINC LOCK	F81036-2	1
19	ROLLER, FLIP DOG	015015	1

2.9 Board Removal Bumper Assembly (Option)

521220_001
521220-MANUAL

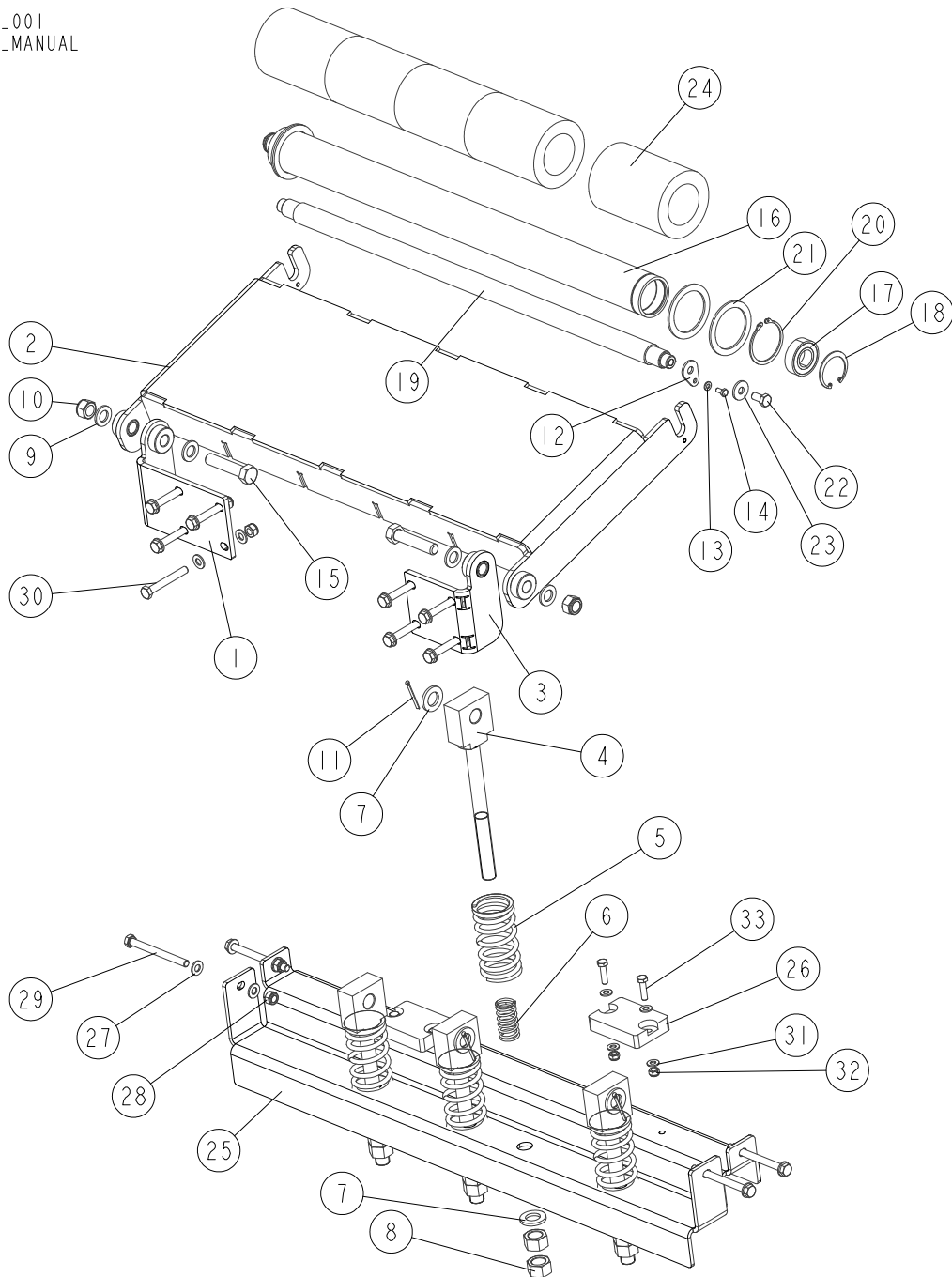

REF.	DESCRIPTION (◆ Indicates Parts Available in Assemblies Only)	PART #	QTY
-	BUMPER ASSEMBLY, LX450 BOARD REMOVAL	521220	1
1	BRACKET, LEFT	521216-1	1
2	PLATE WELDMENT, BOARD REMOVAL BUMPER	509547-1	1
3	BRACKET, RIGHT	521214-1	1
4	ROD WELDMENT, BUMPER SPRING	510818-1	4
5	SPRING, 110X46X6.5 CUSHION	510815	4
6	SPRING, 60X23X3	088992	4

2

BED FRAME PARTS

Board Removal Bumper Assembly (Option)

REF.	DESCRIPTION (◆ Indicates Parts Available in Assemblies Only)	PART #	QTY
7	WASHER, 21 FLAT ZINC	F81059-2	8
8	NUT, M20-8 HEX ZINC	F81037-1	8
9	WASHER, 17 SPLIT LOCK ZINC	F81058-1	4
10	NUT, M16-8 HEX NYLON ZINC LOCK	F81036-2	2
11	PIN, S-ZN-4X45 COTTER	F81043-22	4
12	WASHER, WM4000 ROLLER MOUNTING	510874-1	2
13	WASHER, 6.4 FLAT ZINC	F81053-1	2
14	BOLT, M6X12 8.8 HEX HEAD FULL THREAD ZINC	F81001-7	2
15	BOLT, M16X75-8.8-B HEX HEAD FULL THREAD ZINC	F81006-10	2
-	ROLLER W/RUBBER BUSHING	514758	1
-	ROLLER, LT300	091782-1	1
16	TUBE, LT70AHDE30S ROLLER	091781	1
17	BEARING, 6205 2RS BALL	091804	2
18	RING, W52 INSIDE RETAINING	091805	2
19	SHAFT, LT70AHDE30S ROLLER	091793	1
20	RING, Z60 OUTSIDE RETAINING	F81090-62	2
21	RING, 61/80X3 SPACER	515895	4
22	BOLT, M10X20-5.8 HEX HEAD FULL THREAD ZINC	F81003-1	2
23	WASHER, 10.5 SPECIAL FLAT ZINC	F81055-6	2
24	ROLLER, RUBBER	517493	5
25	BRACKET, SPRING MOUNT	521218-1	1
26	BUMPER, GRENE 70 3201 0010 RUBBER	094969	2
27	WASHER, 10.5 FLAT ZINC	F81055-1	24
28	NUT, M10-8-B HEX NYLON ZINC LOCK	F81033-1	12
29	BOLT, M10X110-8.8 HEX HEAD ZINC	F81003-43	4
30	BOLT, M10X75-8.8 HEX HEAD ZINC	F81003-15	8
31	WASHER, 8.4 FLAT ZINC	F81054-1	8
32	NUT, M8-8-B HEX NYLON ZINC LOCK	F81032-2	4
33	BOLT, M8X30 8.8 HEX HEAD FULL THREAD ZINC	F81002-7	4

SECTION 3 SAWMILL MAST

3.1 Vertical Mast

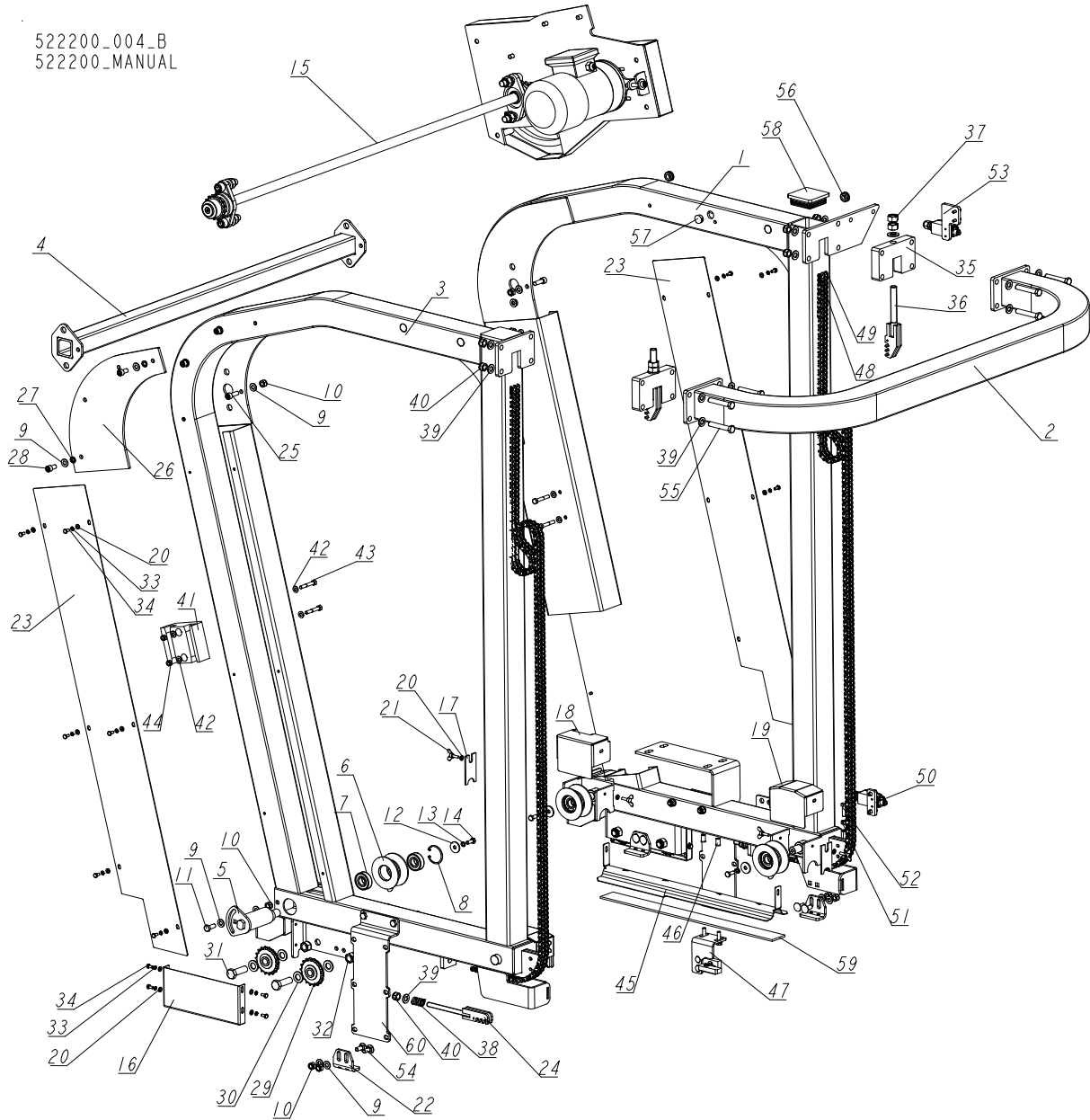

REF.	DESCRIPTION (◆ Indicates Parts Available in Assemblies Only)	PART#	QTY
-	MAST, LX450 SAWMILL - COMPLETE	518888	1
1	TUBE WELDMENT, MAST LEFT SIDE	518861-1	1
2	TUBE WELDMENT, MAIN CONNECTOR	518866-1	1
3	TUBE WELDMENT, MAST RIGHT SIDE	518867-1	1
4	TUBE WELDMENT, MAST CONNECTION	518864-1	1
5	ROLLER, LX450 ADJUSTMENT - COMPLETE	519421-1	1
-	ROLLER, MAST - COMPLETE	519418	4
6	ROLLER, GUIDE	519628	1
7	BEARING, 6204 2RS CX ROLLING	088447	2

3 SAWMILL MAST

Vertical Mast

REF.	DESCRIPTION (◆ Indicates Parts Available in Assemblies Only)	PART#	QTY
8	RING, W47 INSIDE RETAINING	089653	1
9	WASHER, 10.5 FLAT ZINC	F81055-1	17
10	NUT, M10-8-B HEX NYLON ZINC LOCK	F81033-1	11
11	BOLT, M10X25 8.8 HEX HEAD FULL THREAD ZINC	F81003-11	1
12	WASHER, 9/30-3	521647-1	4
13	WASHER, 8.2 SPLIT LOCK ZINC	F81054-4	4
14	BOLT, M8X20-8.8 HEX HEAD FULL THREAD ZINC	F81002-1	4
15	DRIVE ASSEMBLY, POWER FEED See Section 3.6	519423	1
16	GUARD, POWER FEED SPROCKET	519619-1	2
17	WIPER, TOP RAIL	M04113	4
18	GUARD, ROLLER	519425-1	2
19	GUARD, ROLLER	521800-1	2
20	WASHER, 6.4 FLAT ZINC	F81053-1	28
21	SCREW, M6X20 DIN-316/BN-276 ZINC WING	F81001-58	8
22	PLATE, LOCKING	519426-1	4
23	COVER, MAST OUTSIDE	519427-1	2
24	TENSIONER, UP/DOWN CHAIN ZINC-PLATED	519428-1	2
25	SCREW, M10X30 8.8 HEX SOCKET HEAD CAP ZINC	F81003-110	2
26	COVER	519812-1	1
27	WASHER, Z 10.2 SPLIT LOCK ZINC	F81055-2	4
28	SCREW, M10X20 8.8 HEX SOCKET HEAD CAP ZINC	F81003-108	4
29	SPROCKET, Z=18 LARGE	088700	4
30	WASHER, 17 SPLIT LOCK ZINC	F81058-1	10
31	BOLT, M16X50-8.8 HEX HEAD FULL THREAD ZINC	F81006-38	4
32	NUT, M16-8 HEX NYLON ZINC LOCK	F81036-2	4
33	WASHER, Z 6.1 SPLIT LOCK ZINC	F81053-3	20
34	BOLT, M6X12 8.8 HEX HEAD FULL THREAD ZINC	F81001-7	20
35	PLATE, MOUNT	519879-1	2
36	TENSIONER, 08B-2	519880-1	2
37	NUT, M16-8 HEX ZINC	F81036-1	4
38	SPRING, 14X30XN3.2	090797	2
39	WASHER, 13 FLAT ZINC	F81056-1	18
40	NUT, M12 8 HEX NYLON ZINC LOCK	F81034-2	10
41	BRACKET, CHAIN GUIDE	519943	2
42	WASHER, 8.4 FLAT ZINC	F81054-1	8
43	BOLT, M8X50-8.8 HEX HEAD ZINC	F81002-10	4
44	NUT, M8-8-B HEX NYLON ZINC LOCK	F81032-2	4
45	COVER, TRACK WIPER	522292-1	2
46	NUT, M8 2.0-4.5 STAINLESS STEEL RIVET	F81032-10	2
47	CONTACT ASSEMBLY, LX450 POSITIVE HYDRAULIC POWER See Section 3.2	519853	1
48	CHAIN, UP/DOWN - COMPLETE	519837	2
49	CHAIN, 08B-2 IWIS (175-LINK) L=2222.5	519562	1
50	LINK, 08B-2 CONNECTING	516854	2
-	SWITCH, SAFETY W/MOUNT PLATE See Section 3.3	094227	1
51	NUT, M8-8-B HEX ZINC	F81032-1	1
52	BOLT, M8X30-5.8 HEX HEAD FULL THREAD ZINC	F81002-2	1

REF.	DESCRIPTION (◆ Indicates Parts Available in Assemblies Only)	PART#	QTY	
53	SWITCH, LX450 SAW HEAD TRAVEL UPPER LIMIT - COMPLETE See Section 3.4	521037	1	
54	BOLT, M10X25-8.8 CARRIAGE ZINC	F81003-59	8	
55	BOLT, M12X70-8.8 HEX HEAD ZINC	F81004-39	8	
56	GROMMET, 20/13 RUBBER	086188	2	
57	PLUG, 20.6 HEYMAN DP-812 HOLE	086811	8	
58	CAP, 80X80 5-MM TULPLAST #326	524772	2	
59	FELT, MIDDLE TRACK OILER	S09915	2	
60	BRACKET, TRANSPORT SAFETY - COMPLETE See Section 3.5	522194	2	

3.2 Positive Hydraulic Power Contact

519853_001
519853_MANUAL

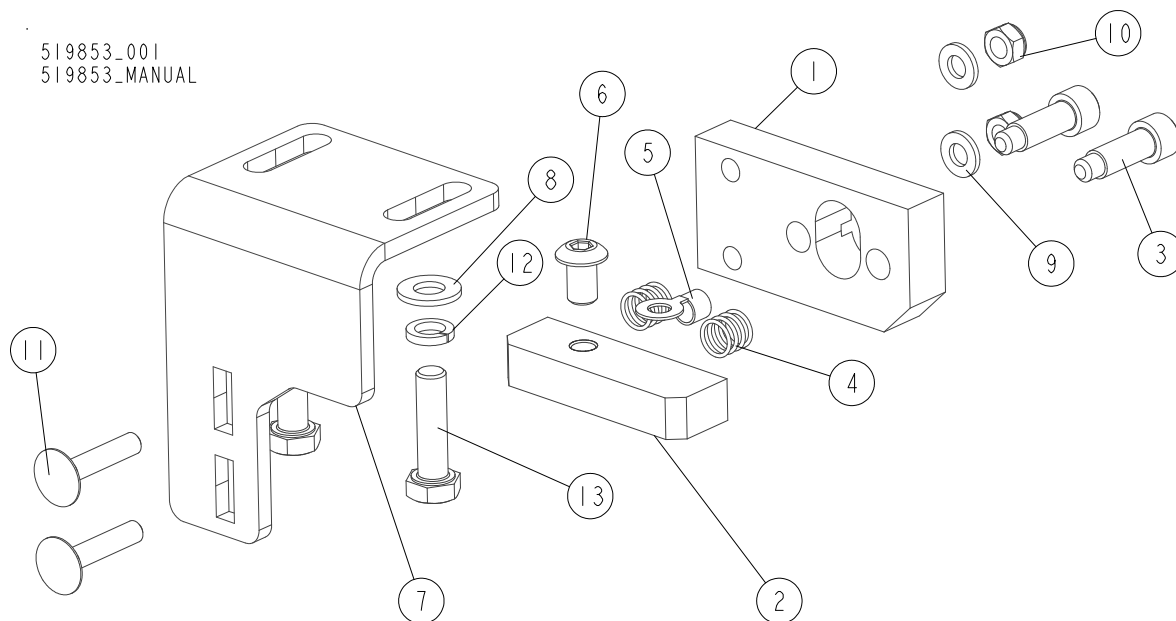

REF.	DESCRIPTION (◆ Indicates Parts Available in Assemblies Only)	PART#	QTY
	CONTACT ASSEMBLY, LX450 POSITIVE HYDRAULIC POWER	519853	1
1	PLATE, 1/2 NYLON INSULATOR CONTACT	S10072	1
2	BUTTON, HOT CONTACT 1997	015253	1
3	BOLT, 5/16X3/4 SHOULDER 1/4-20 THREAD	F05006-44	2
4	SPRING, .42X.59X.042 COMPRESSION	P10077	2
5	TERMINAL, 1/4 18GA RING NI LOOSE	F05092-7	1
6	BOLT, 5/16-18X1/2 SBH	F05006-20	1
7	BRACKET, CONTACT MOUNT	519855-1	1
8	WASHER, 8.4 FLAT ZINC	F81054-1	2
9	WASHER, 6.4 FLAT ZINC	F81053-1	2
10	NUT, M6-8-B HEX NYLON ZINC LOCK	F81031-2	2
11	BOLT, M6X30-8.8 CARRIAGE ZINC	F81001-59	2
12	WASHER, 8.2 SPLIT LOCK ZINC	F81054-4	2
13	BOLT, M8X30 8.8 HEX HEAD FULL THREAD ZINC	F81002-7	2

3.3 Safety Switch

094227_001
 094227_MANUAL

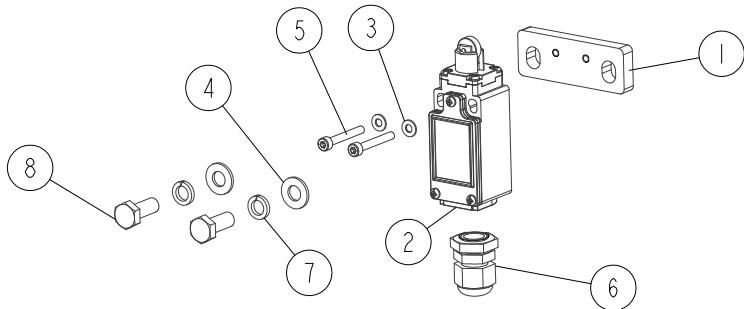

REF.	DESCRIPTION (◆ Indicates Parts Available in Assemblies Only)	PART#	QTY
	SWITCH, SAFETY W/MOUNT PLATE	094227	1
1	PLATE, SAFETY SWITCH ZINC-PLATED MOUNT	094228-1	1
2	SWITCH, FA134 Z11 SAFETY	100910	1
3	WASHER, 4.3 FLAT ZINC	F81051-2	2
4	WASHER, 8.4 FLAT ZINC	F81054-1	2
5	SCREW, M4X30-8.8 DIN 912 HEX SOCKET HEAD CAP ZINC	F81000-85	2
6	GLAND, DP9/H CABLE	F81096-2	1
7	WASHER, 8.2 SPLIT LOCK ZINC	F81054-4	2
8	BOLT, M8X20 8.8 HEX HEAD FULL THREAD ZINC	F81002-4	2

3.4 Saw Head Travel Limit Switch

521037_001
521037_MANUAL

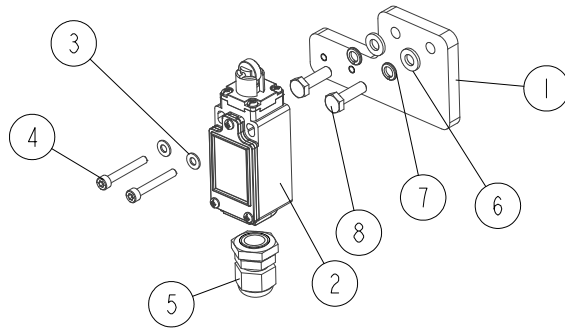

REF.	DESCRIPTION (◆ Indicates Parts Available in Assemblies Only)	PART#	QTY
	SWITCH, LX450 UPPER SAW HEAD TRAVEL LIMIT - COMPLETE	521037	1
1	PLATE, LIMIT SWITCH MOUNT	521036-1	1
2	SWITCH, FA134 Z11 LIMIT	100910	1
3	WASHER, 4.3 FLAT ZINC	F81051-2	2
4	SCREW, M4X30-8.8 DIN 912 HEX SOCKET HEAD CAP ZINC	F81000-85	2
5	GLAND, DP9/H CABLE	F81096-2	1
6	WASHER, 6.4 FLAT ZINC	F81053-1	2
7	WASHER, Z 6.1 SPLIT LOCK ZINC	F81053-3	2
8	BOLT, M6X20 8.8 HEX HEAD FULL THREAD ZINC	F81001-2	2

3.5 Transport Safety Bracket

522194_001_A
 522194_MANUAL

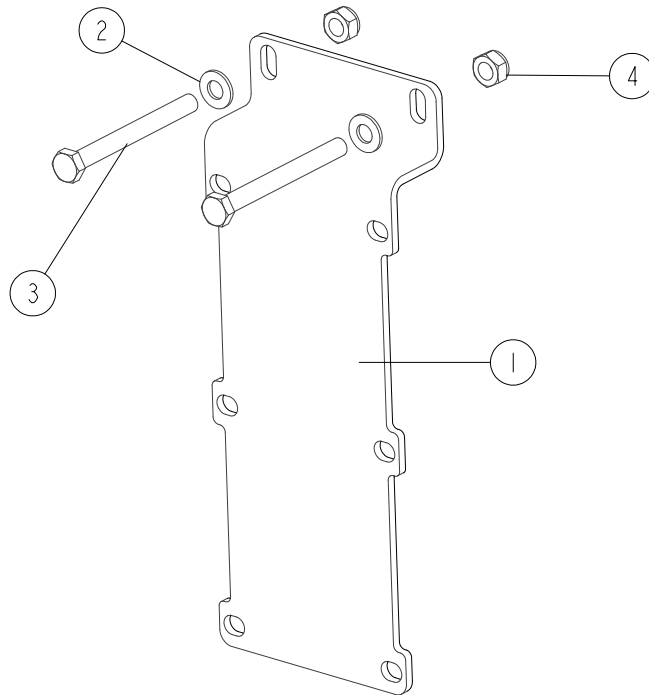

REF.	DESCRIPTION (◆ Indicates Parts Available in Assemblies Only)	PART#	QTY	
-	BRACKET, TRANSPORT SAFETY - COMPLETE	522194	1	
1	BRACKET, LX450 TRANSPORT SAFETY	522846-1	1	
2	WASHER, 10.5 FLAT ZINC	F81055-1	2	
3	BOLT, M10X100-8.8 HEX HEAD ZINC	F81003-52	2	
4	NUT, M10-8-B HEX NYLON ZINC LOCK	F81033-1	2	

3.6 Power Feed Drive Assembly

519423-001
519423-MANUAL

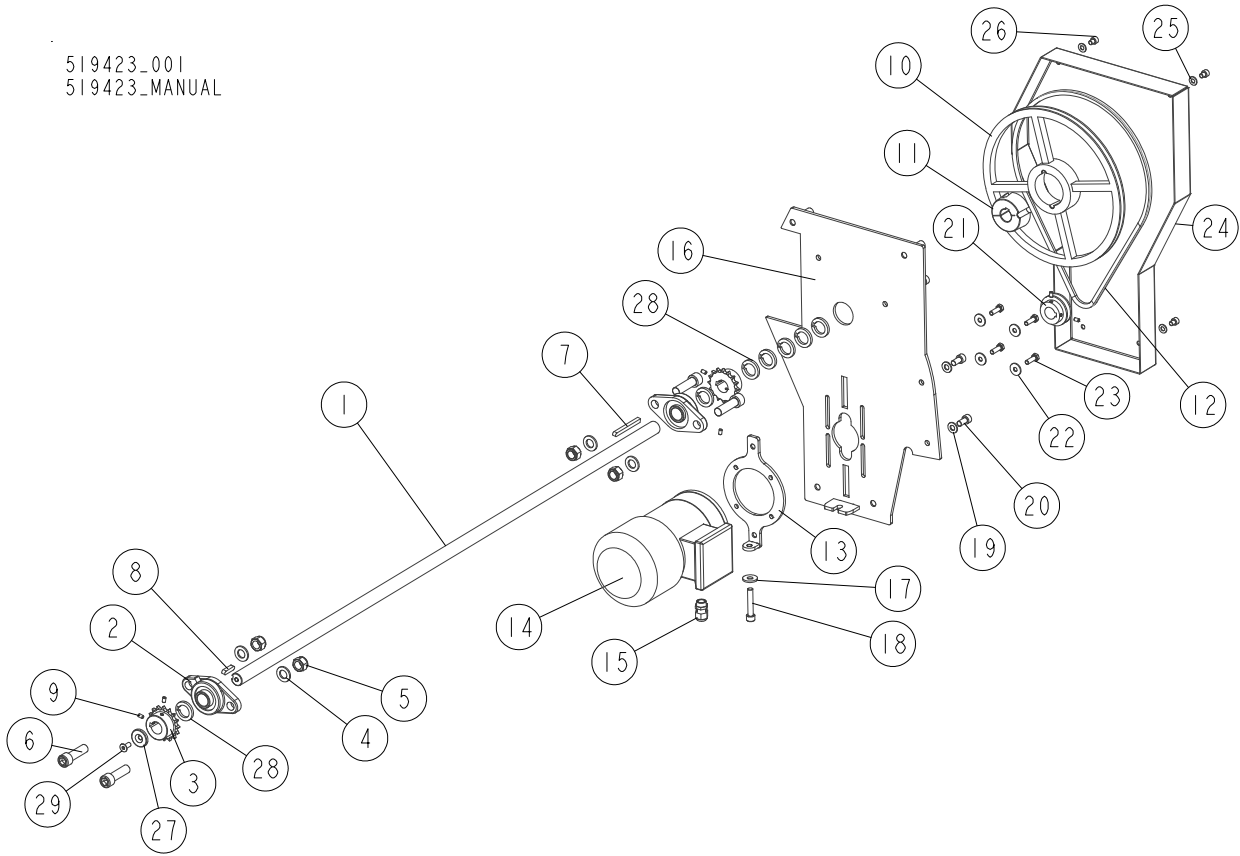

REF.	DESCRIPTION (◆ Indicates Parts Available in Assemblies Only)	PART#	QTY
	DRIVE ASSEMBLY, POWER FEED	519423	1
1	SHAFT, DRIVE	519422	1
2	BEARING, UCFL205 W/HOUSING (COMPLEX)	089124	2
3	SPROCKET, 08B-1	519655-1	2
4	WASHER, 17 SPLIT LOCK ZINC	F81058-1	4
5	NUT, M16-8 HEX NYLON ZINC LOCK	F81036-2	4
6	SCREW, M16X55-8.8 HEX SOCKET HEAD CAP ZINC	F81006-18	4
7	KEY, AB 8X7X80 PARALLEL	519814	1
8	KEY, A8X7X32 PARALLEL	088564	1
9	SCREW, M6X10-45H HEX SOCKET ZINC SET W/FLAT POINT	F81001-26	6
	COMPLETE PULLEY	521498	1
10	PULLEY	519669	1
11	BUSHING, TAPER-LOCK 2012-25	519670	1
12	V-BELT, SPZ-1162 /INTERCHANGEABLE WITH XPZ/	519668	1
13	PLATE, MOTOR MOUNT	519816-1	1
14	MOTOR, AC STKG90 4S2 IMB14 POWER FEED	086530	1
15	GLAND, DW11/H CABLE	085388	1
16	PLATE WELDMENT, DRIVE MOUNT	519818-1	1
17	WASHER, 10.5 SPECIAL FLAT ZINC	F81055-6	1
18	SCREW, M10X55-8.8 HEX SOCKET HEAD CAP ZINC	F81003-55	1
19	WASHER, 10.5 FLAT ZINC	F81055-1	4
20	SCREW, M10X20 8.8 HEX SOCKET HEAD CAP ZINC	F81003-108	4

REF.	DESCRIPTION (◆ Indicates Parts Available in Assemblies Only)	PART#	QTY	
21	PULLEY, SPZ-1/56 MM	519819-1	1	
22	WASHER, ISO 7093-1-8-200 HV-A2E.	F81054-11	4	
23	BOLT, M8X25-8.8-B HEX HEAD FULL THREAD ZINC	F81002-5	4	
24	PLATE, GUARD	519830-1	1	
25	WASHER, 8.4 FLAT ZINC	F81054-1	4	
26	SCREW, M8X10-8.8 HEX SOCKET HEAD CAP ZINC	F81002-32	4	
27	WASHER	520269-1	1	
28	BUSHING, SPACER	520268-1	7	
29	SCREW, M8X20-8.8 DIN7991 FLAT SOCKET HEAD CAP ZINC	F81002-70	1	

SECTION 4 SAW HEAD

4.1 Blade Housing Cover & Drive Guards

519311_006
519311_MANUAL

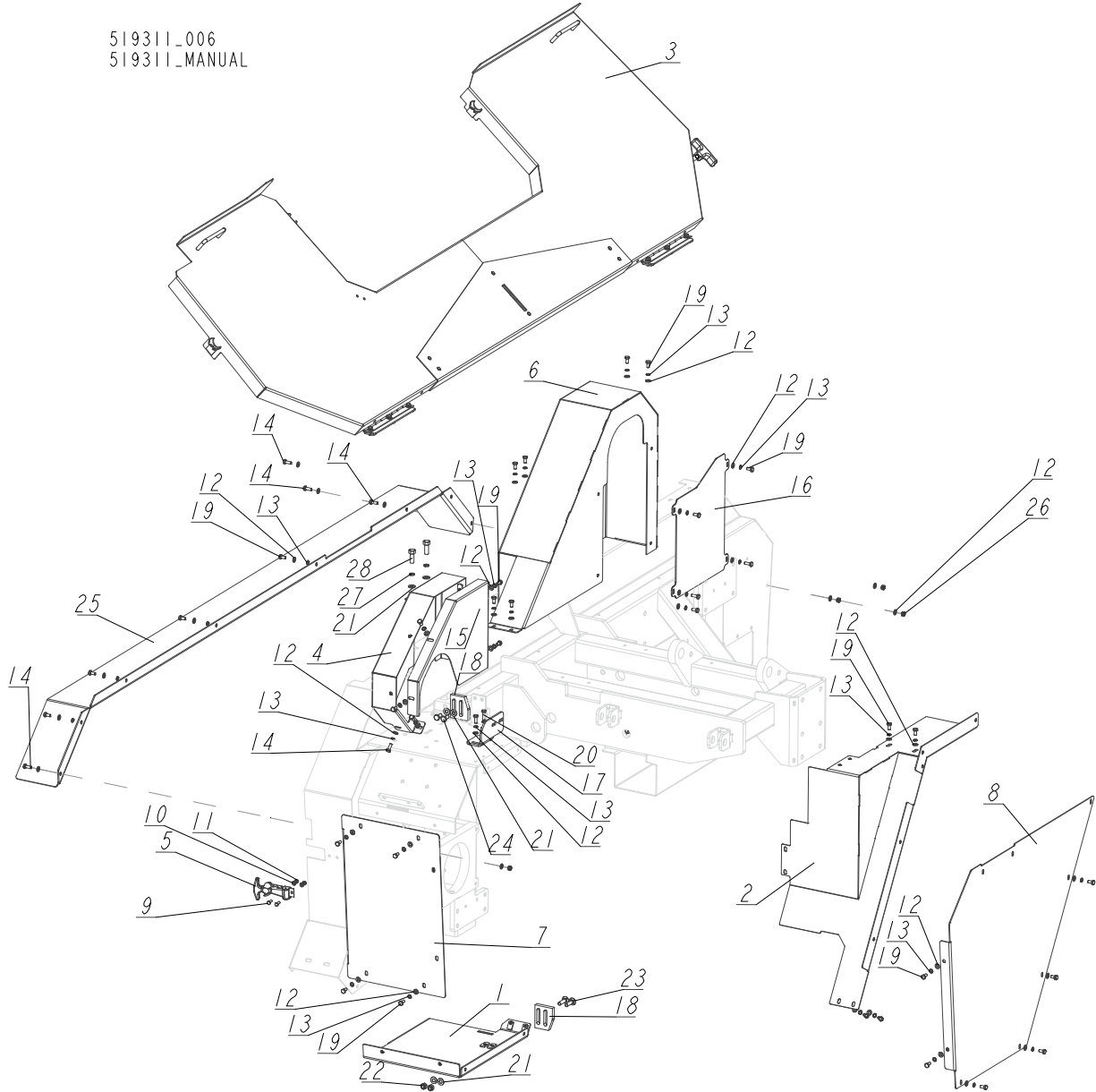

REF.	DESCRIPTION (◆ Indicates Parts Available in Assemblies Only)	PART#	QTY
1	GUARD, BLADE DRIVE BOTTOM - COMPLETE	519386-1	1
2	GUARD WELDMENT, MAIN BLADE DRIVE	519388-1	1
3	COVER, BLADE HOUSING - COMPLETE FRONT See Section 4.5	519413	1
4	GUARD WELDMENT, UP/DOWN DRIVE	519402-1	1
5	LATCH, FLEXIBLE DRAW	014829	4
6	GUARD WELDMENT, BLADE DRIVE	519394-1	1
7	GUARD, SIDE BLADE DRIVE	519963-1	1
8	GUARD, COMPLETE REAR	519384-1	1
9	BOLT, M5X12 5.8 HEX HEAD FULL THREAD ZINC	F81000-5	8

REF.	DESCRIPTION (◆ Indicates Parts Available in Assemblies Only)	PART#	QTY	
10	WASHER, 5.3 FLAT ZINC	F81052-1	8	
11	NUT, M5-8 DIN985 NYLON ZINC LOCK	F81030-2	8	
12	WASHER, 6.4 FLAT ZINC	F81053-1	47	
13	WASHER, Z 6.1 SPLIT LOCK ZINC	F81053-3	39	
14	BOLT, M6X16-8.8 HEX HEAD FULL THREAD ZINC	F81001-15	8	
15	GUARD, UP/DOWN DRIVE BELT	519430-1	1	
16	GUARD, MOTOR BELT	519958-1	1	
17	PLATE 1	519934-1	1	
18	CAM, LIMIT SWITCH	094229-1	2	
19	BOLT, M6X12 8.8 HEX HEAD FULL THREAD ZINC	F81001-7	34	
20	BOLT, M6X20 8.8 HEX HEAD FULL THREAD ZINC	F81001-2	1	
21	WASHER, 8.4 FLAT ZINC	F81054-1	6	
22	NUT, M8 8 HEX NYLON ZINC LOCK	F81032-2	2	
23	BOLT, M8X30-8.8 CARRIAGE ZINC (DIN 603)	F81002-69	2	
24	BOLT, M8X16-8.8-B HEX HEAD FULL THREAD ZINC	F81002-20	2	
25	GUARD, INNER BLADE	521041-1	1	
26	NUT, M6-8-B HEX NYLON ZINC LOCK	F81031-2	4	
27	WASHER, 8.2 SPLIT LOCK ZINC	F81054-4	2	
28	BOLT, 3/8-16X1 HHC	F05007-7	2	

REF.	DESCRIPTION (◆ Indicates Parts Available in Assemblies Only)	PART#	QTY	
15	WASHER, 1940 DIA. (5.2/10-3)	518158	2	
16	HANDLE, 4 W/BOLT	P08065	2	
17	BOLT, #8-32X3/8 SELF-TAPPING	F05015-8	4	
18	PLATE, COVER MOUNT	086701-1	2	
19	WASHER, 6.4 FLAT ZINC	F81053-1	6	
20	WASHER, Z 6.1 SPLIT LOCK ZINC	F81053-3	6	
21	BOLT, M6X16-8.8 HEX HEAD FULL THREAD ZINC	F81001-15	6	
22	WASHER, 5.3 FLAT ZINC	F81052-1	8	
23	NUT, M5-8 DIN985 NYLON ZINC LOCK	F81030-2	8	
24	BOLT, M5X12 5.8 HEX HEAD FULL THREAD ZINC	F81000-5	8	
25	NUT, M10X1.25 8 HEX ZINC	F81033-24	1	

4.3 Vibration Dampening Screw

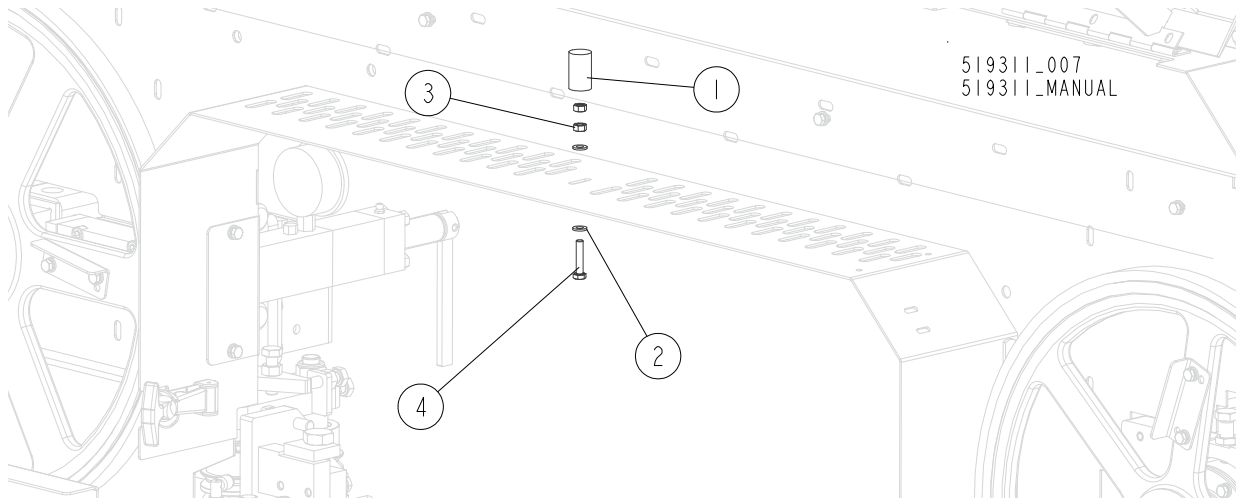

REF.	DESCRIPTION (◆ Indicates Parts Available in Assemblies Only)	PART#	QTY
	SCREW ASSEMBLY, VIBRATION DAMPENING	520506	1
1	SCREW, VIBRATION DAMPENING	519186	1
2	WASHER, 6.4 FLAT ZINC	F81053-1	2
3	NUT, M6 8 HEX ZINC	F81031-1	2
4	BOLT, M6X30-5.6 HEX HEAD FULL THREAD	F81001-13	1

4.4 Water Bottle Assembly

519566_001_B
519566_MANUAL

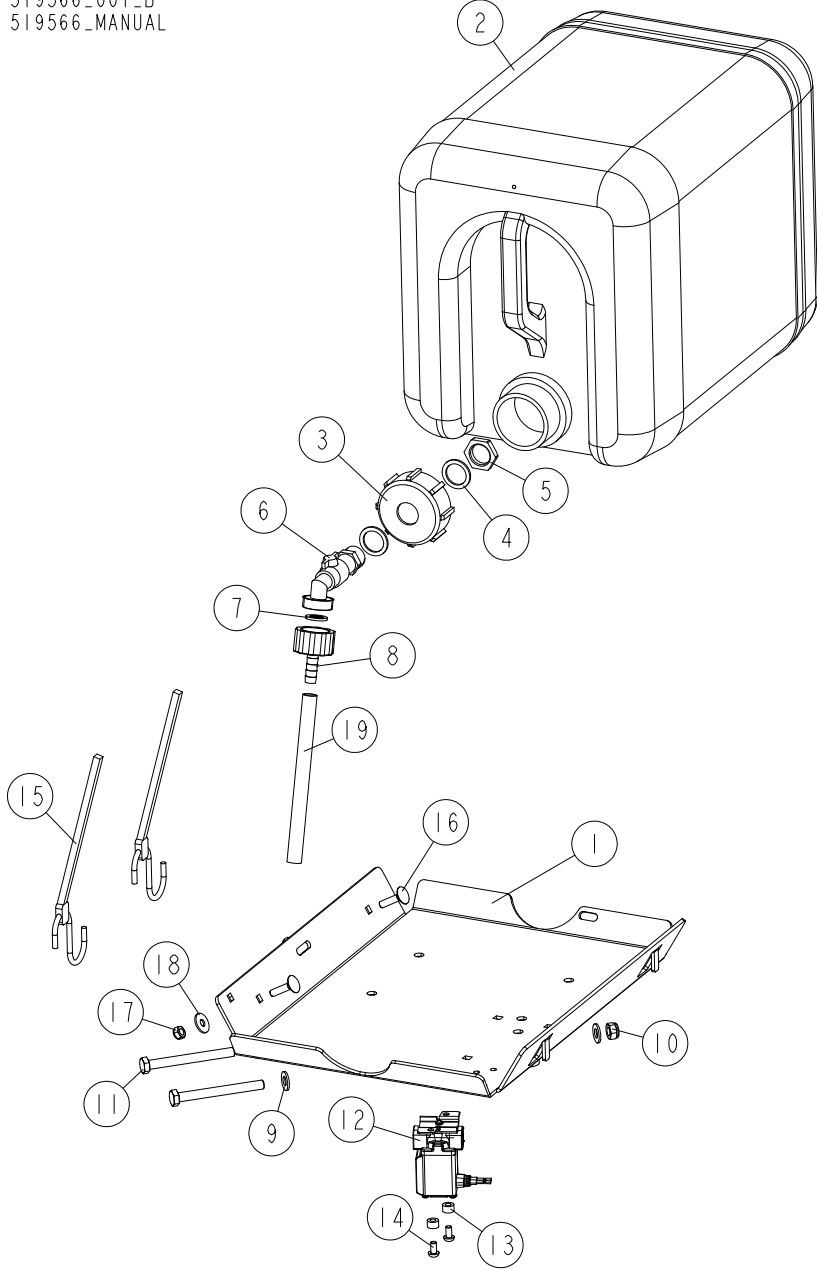

REF	DESCRIPTION (u indicates parts available in assemblies only)	PART #	QTY
-	BOTTLE ASSEMBLY, WATER - STANDARD	519566	1
1	TRAY, WATER BOTLE	539075-1	1
-	TANK, OIL	550787	1
2	BOTTLE, WATER	513866	1
3	NUT, BOTTLE	550785	1
4	SEAL, 27X20X1.5 ESSENTA 467673 RUBBER	550780	2
5	NUT, 1/2 ESSENTA 467615 GLAND	550779	1
6	FITTING, WATER LUBE SHUTOFF VALVE	550776	1
7	FILTER, WATER LUBE	550778	1
8	FITTING, G3/4" X 10MM HOSE BARB	550777	1
9	WASHER, 8.4 FLAT ZINC	F81054-1	4

4

Saw Head*Water Bottle Assembly*

REF	DESCRIPTION (u indicates parts available in assemblies only)	PART #	QTY	
10	NUT, M8-8-B HEX NYLON ZINC LOCK	F81032-2	2	
11	BOLT, M8X80-8.8 HEX HEAD ZINC	F81002-18	2	
12	SOLENOID, WATER LUBE	514046	1	
13	BUSHING, 1941 DIA. (5.2/10-6) SPACER	518159	2	
14	SCREW, M5X10-8.8 CROSS RECESSED PAN HEAD	F81000-13	2	
15	STRAP, 20" RUBBER W/HOOK	P11668	2	
16	BOLT, M6X25-8.8 ZINC	F81001-20	2	
17	NUT, M6-8-B HEX NYLON ZINC LOCK	F81031-2	2	
18	WASHER, FLAT ZINC	F81053-11	2	
19	TUBING, WATER LUBE 3/8" I.D.	R01885	1	

4.5 Saw Head Slide Pads

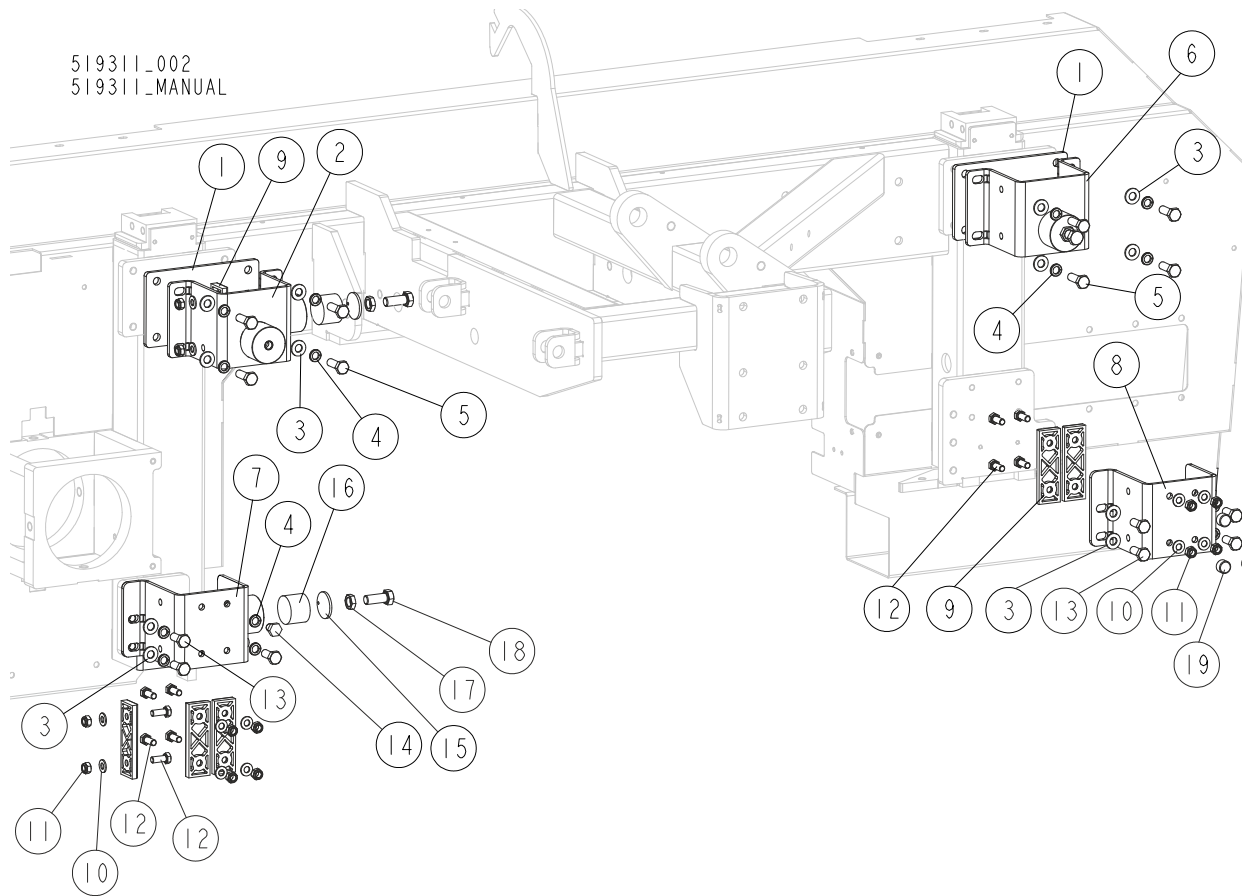

REF.	DESCRIPTION (◆ Indicates Parts Available in Assemblies Only)	PART#	QTY
-	PAD SET, LX450 SAW HEAD SLIDE	519326	1
1	PAD, LX450 SLIDE	519327	2
2	BRACKET WELDMENT, SLIDE PAD UPPER MOUNT	519571-1	1
3	WASHER, 10.5 FLAT ZINC	F81055-1	16
4	WASHER, Z 10.2 SPLIT LOCK ZINC	F81055-2	14
5	BOLT, M10X30 5.8 HEX HEAD FULL THREAD ZINC	F81003-2	8
6	BRACKET, SLIDE PAD MOUNT - UPPER	547301-1	1
7	BRACKET WELDMENT, SLIDE PAD MOUNT	519572-1	1
8	BRACKET, SLIDE PAD MOUNT - LOWER	519329-1	1
9	PAD, DELRIN LOWER	016241	6
10	WASHER, 8.4 FLAT ZINC	F81054-1	12
11	NUT, M8 8 HEX NYLON ZINC LOCK	F81032-2	12
12	BOLT, M8X20 8.8 HEX HEAD FULL THREAD ZINC	F81002-4	12
13	BOLT, M10X25 8.8 HEX HEAD FULL THREAD ZINC	F81003-11	7
14	BOLT, M10X12 HEX HEAD FULL THREAD ZINC	F81003-30	1
15	PAD, NYLON BACKING	042432	4
16	PAD, ROUND NYLON	033098	4
17	NUT, M12-04-A THIN	F81034-6	4
18	BOLT, M12X30 8.8 HEX HEAD FULL THREAD ZINC	F81004-22	4
19	CAP, M8 BOLT HEAD	522847	4

4.6 Blade Tensioner Guards

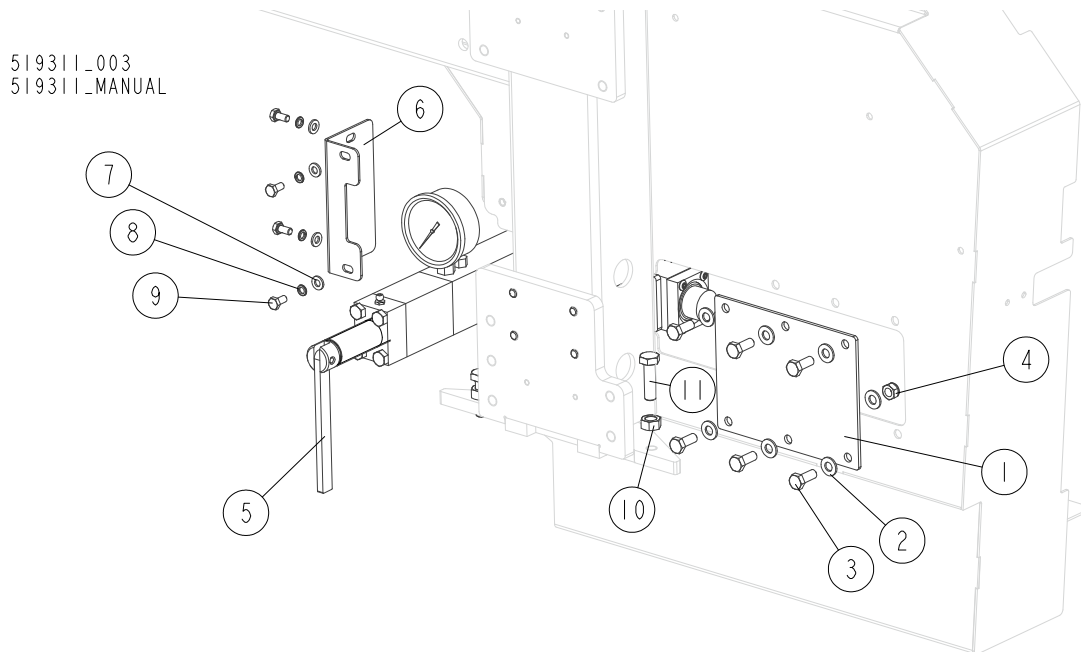

REF.	DESCRIPTION (◆ Indicates Parts Available in Assemblies Only)	PART#	QTY
1	PLATE, BLADE TENSIONER GUARD	086230	1
2	WASHER, 8.4 FLAT ZINC	F81054-1	12
3	BOLT, M8X20 8.8 HEX HEAD FULL THREAD ZINC	F81002-4	6
4	NUT, M8 8 HEX NYLON ZINC LOCK	F81032-2	6
5	TENSIONER, BLADE - COMPLETE	521788	1
6	GUARD, HYDRAULIC TENSIONER	519840-1	1
7	WASHER, 6.4 FLAT ZINC	F81053-1	4
8	WASHER, Z 6.1 SPLIT LOCK ZINC	F81053-3	4
9	BOLT, M6X12 8.8 HEX HEAD FULL THREAD ZINC	F81001-7	4
10	NUT, M10 8 HEX ZINC	F81033-3	2
11	BOLT, M10X35 8.8 HEX HEAD FULL THREAD ZINC	F81003-17	2

4.7 Sawdust Chute

519311_005
519311_MANUAL

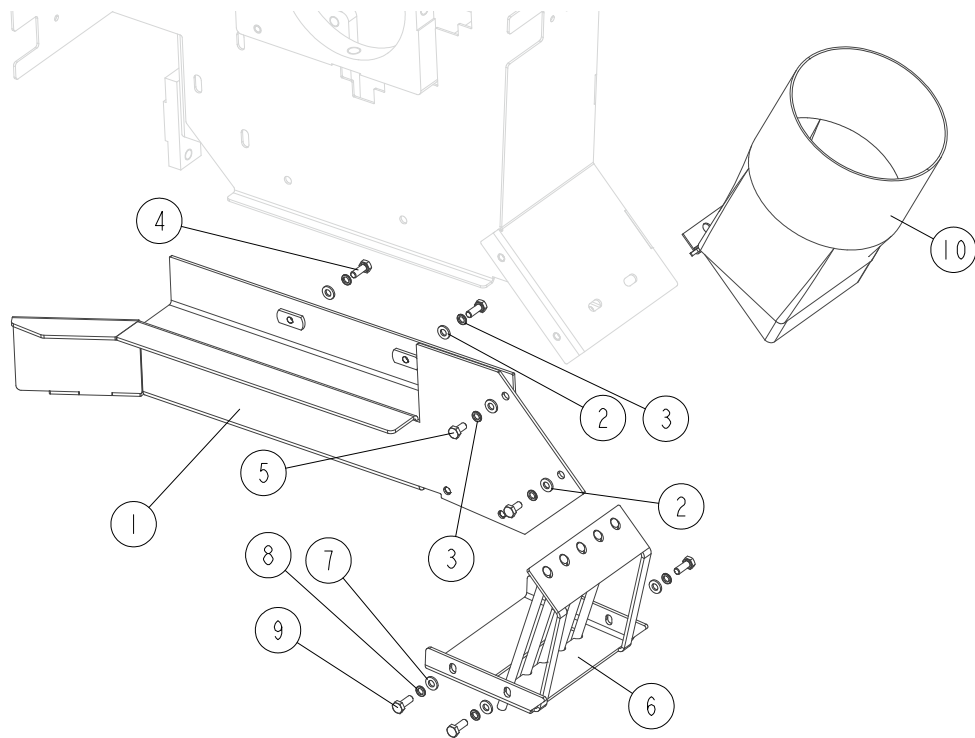

REF.	DESCRIPTION (◆ Indicates Parts Available in Assemblies Only)	PART#	QTY
	GUARD, BOTTOM - COMPLETE	519584	1
1	GUARD, BOTTOM	519583-1	1
2	WASHER, 6.4 FLAT ZINC	F81053-1	4
3	WASHER, Z 6.1 SPLIT LOCK ZINC	F81053-3	4
4	BOLT, M6X16-8.8 HEX HEAD FULL THREAD ZINC	F81001-15	2
5	BOLT, M6X12 8.8 HEX HEAD FULL THREAD ZINC	F81001-7	2
	GUARD, BOTTOM - COMPLETE	519590	1
6	GUARD, SAWDUST CHUTE BOTTOM	521055-1	1
7	WASHER, 6.4 FLAT ZINC	F81053-1	4
8	WASHER, Z 6.1 SPLIT LOCK ZINC	F81053-3	4
9	BOLT, M6X16-8.8 HEX HEAD FULL THREAD ZINC	F81001-15	4
10	CHUTE WELDMENT, SAWDUST	089352-1	1

4.8 Blade Tensioner

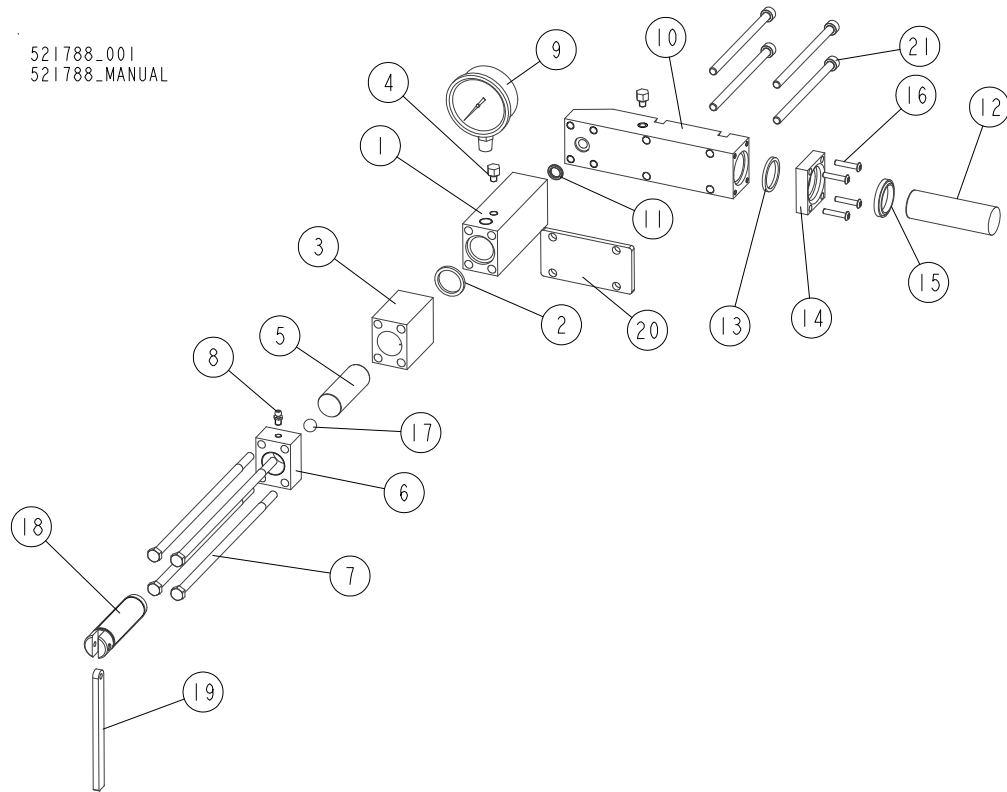

REF.	DESCRIPTION (◆ Indicates Parts Available in Assemblies Only)	PART#	QTY
	TENSIONER, BLADE - COMPLETE	521788	1
	TENSIONER ASSEMBLY, HYDRAULIC BLADE	076975	1
1	BLOCK, TENSIONER FRONT	076976	1
2	SEAL, 1 RUBBER	P10051	1
3	BLOCK, TENSION PISTON	S10061	1
4	PLUG, 5/16-18X5/8 O-RING	P10065	2
5	ROD, 1X2 3/4 CHR TENSIONER	S10060	1
6	BLOCK, TENSIONER THRD END	S10062	1
7	BOLT, 5/16-18X9 HEX HEAD GRADE 5	F05006-180	4
8	FITTING, 1/4-28 GREASE	P05060	1
9	GAUGE, 5000 PSI HYDRAULIC	P10052	1
10	BLOCK, REAR PISTON GUIDE	106833	1
11	O-RING, 5/8ODX3/32SQ	P10377	1
12	ROD, 1-1/8 CHROME TENSIONER	107103	1
13	SEAL, 1-1/8 RUBBER	107104	1
14	BLOCK, TENSION SEAL	107102	1
15	WIPER, 1-1/8 PLASTIC	107105	1
16	BOLT, #10-24X1 SOCKET BH BLK	F05004-43	4
17	BALL, 1/2 HARDENED	P02720	1
18	SCREW, 1-20 UNEF THD HYD. TENSIONER	S10056	1
19	HANDLE, 1/4X1/2X5 1/4 TENSION SCREW	S08174	1
20	PLATE, SPACER (THICKNESS = 3 MM)	522295-1	1
21	SCREW, M8X130-8.8 DIN 912 HEX SOCKET HEAD CAP ZINC	F81002-112	4

4.9 Board Return Assembly

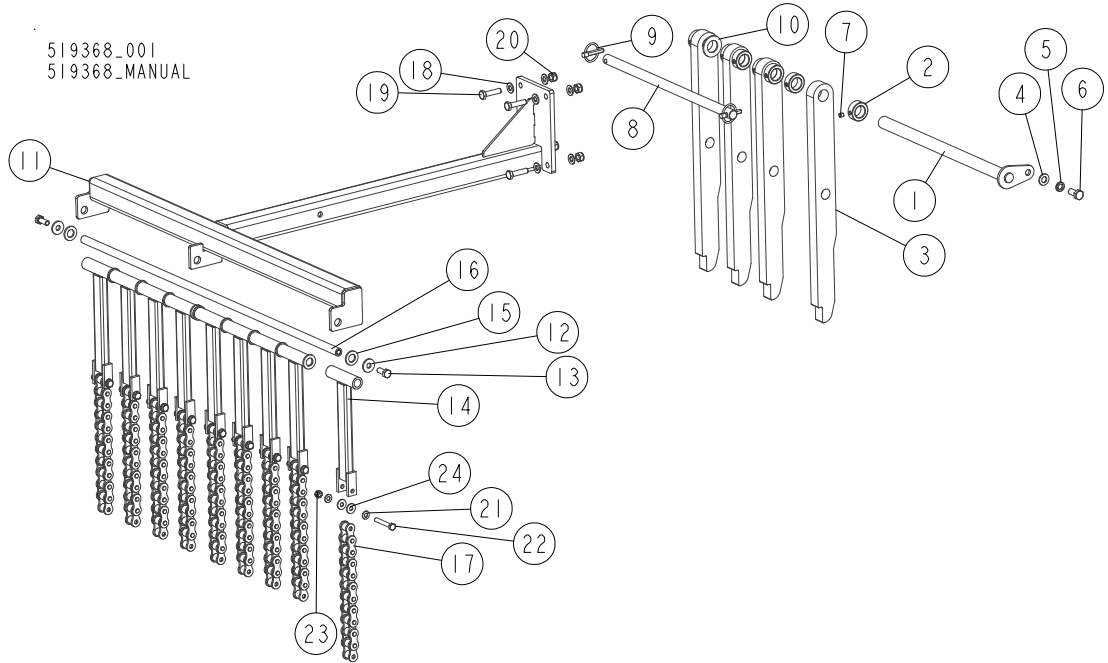

REF.	DESCRIPTION (◆ Indicates Parts Available in Assemblies Only)	PART#	QTY
	RETURN ASSEMBLY, BOARD	519368	1
	ARM ASSEMBLY, BOARD RETURN	519580	1
1	SHAFT WELDMENT	519575-1	1
2	BUSHING, RETAINING	519578-1	7
3	ARM, BOARD RETURN	519579-1	4
4	WASHER, 13 FLAT ZINC	F81056-1	1
5	WASHER, Z12.2 SPLIT LOCK ZINC	F81056-2	1
6	BOLT, M12X25-8.8 HEX HEAD FULL THREAD ZINC	F81004-31	1
7	SCREW, M8X8-33H GEOMET HEX SOCKET SET W/FLAT POINT	F81014-1	7
8	ROD, LOCKING	519581-1	1
9	PIN, 8 BN914 LINCH (BOSSARD 1364650)	F81046-2	2
10	WASHER, 26 ZINC-PLATED	088258-1	1
	GUIDE ASSEMBLY, BOARD RETURN	519574	1
11	GUIDE WELDMENT, BOARD RETURN	519369-1	1
12	WASHER, 10.5 SPECIAL FLAT ZINC	F81055-6	2
13	BOLT, M10X25 8.8 HEX HEAD FULL THREAD	F81003-31	2
14	BAR WELDMENT, BOARD RETURN GUIDE	091070-1	9
15	WASHER, 17 SPLIT LOCK ZINC	F81058-1	11
16	ROD, BOARD RETURN GUIDE	519372-1	1
17	CHAIN, 16B-1 - 0.28M	514163	9
18	WASHER, 10.5 FLAT ZINC	F81055-1	8
19	BOLT, M10X40-8.8 HEX HEAD FULL THREAD ZINC	F81003-16	4
20	NUT, M10-8-B HEX NYLON ZINC LOCK	F81033-1	4
21	WASHER, 8.4 FLAT ZINC	F81054-1	18
22	BOLT, M8X55-8.8 HEX HEAD ZINC	F81002-8	9
23	NUT, M8-8-B HEX NYLON ZINC LOCK	F81032-2	9
24	WASHER, 8.4/21-2	713864	18

4.10 LX450 Saw Head Decals

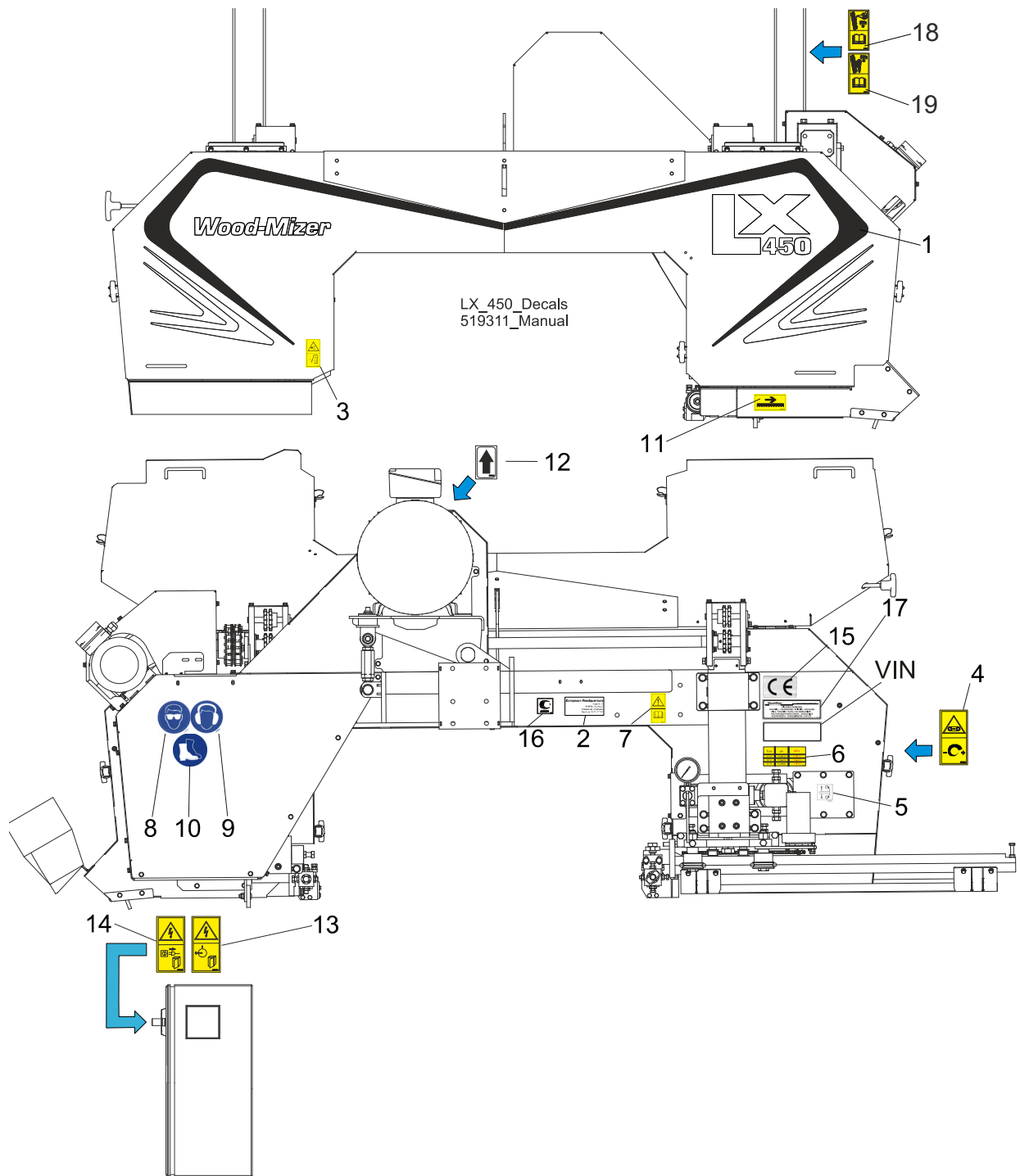

REF.	DESCRIPTION (◆ Indicates Parts Available in Assemblies Only)	PART#	QTY
	DECAL KIT, LX450 PICTOGRAPHIC	524112	1
1	DECAL, LX450 SAWMILL LOGO	524113	1
2	DECAL, EUROPEAN HEADQUARTERS ADDRESS	015841	1
3	DECAL, SAWMILL COVERS CAUTION	099220	1
4	DECAL, BLADE TENSION	099219	1
5	DECAL, BLADE ALIGNMENT	P11789	1

6	DECAL, PRESSURE SETTING VALUES	522005	1	
7	DECAL, READ THE OPERATOR'S MANUAL	096317	1	
8	DECAL, EYE WARNING	S12004G	1	
9	DECAL, EAR WARNING	S12005G	1	
10	DECAL, USE SAFETY BOOTS	501465	1	
11	DECAL, BLADE MOVEMENT DIRECTION	096321	1	
12	DECAL, MOTOR REVOLUTIONS DIRECTION	S20097	1	
13	DECAL, HIGH VOLTAGE IN THE ELECTRIC BOX	096316	1	
14	DECAL, DISCONNECT POWER SUPPLY BEFORE OPENING THE BOX	096319	1	
15	DECAL, CE CERTIFIED MACHINE (SMALL)	P85070	1	
16	DECAL, RUSSIAN SAFETY CERTIFICATION	099401	1	
17	DECAL, INTERNATIONAL SAWMILL NAME	501466	1	
18	DECAL, LUBRICATE THE CHAIN	512158	1	
19	DECAL, CLEAN THE CHAIN	512240	1	

SECTION 5 BLADE GUIDE ROLLERS & ARM

5.1 Blade Guide Arm Drive

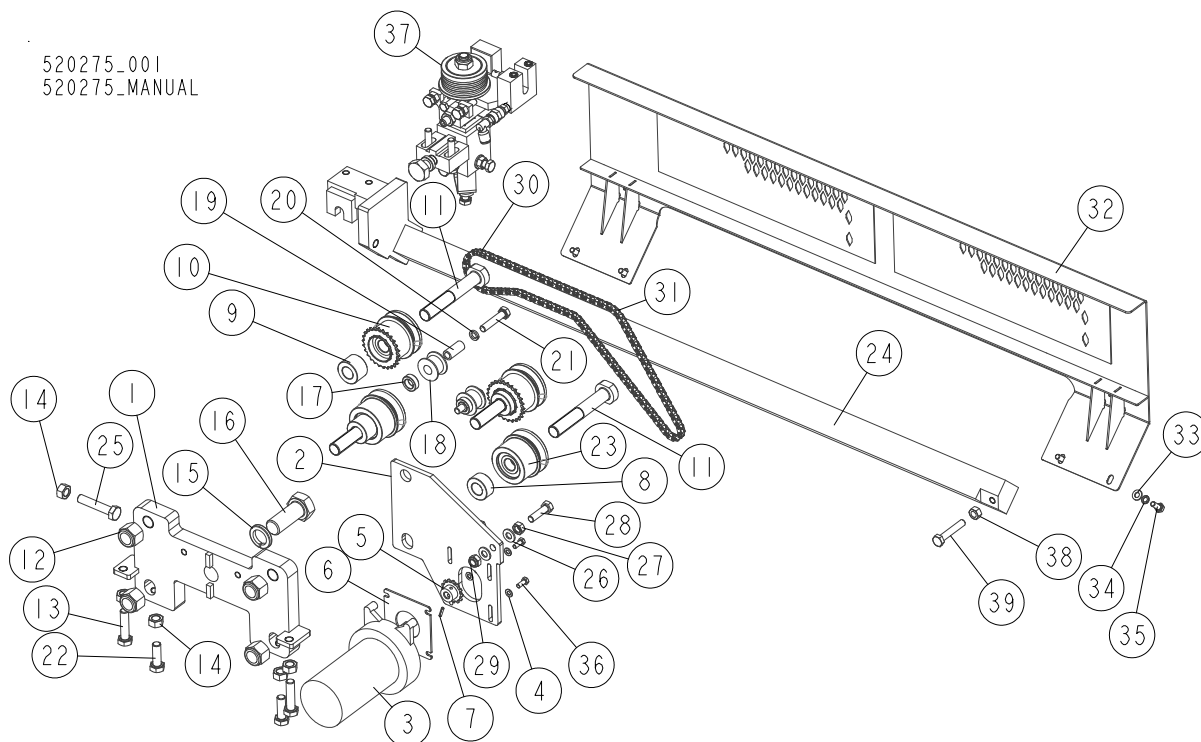

520275_001
 520275_MANUAL

REF.	DESCRIPTION (◆ Indicates Parts Available in Assemblies Only)	PART#	QTY
	DRIVE ASSEMBLY, BLADE GUIDE ARM	520275	1
1	PLATE, BLADE GUIDE ROLLER MOUNT	519337-1	1
2	PLATE, MOTOR MOUNT	519341-1	1
3	MOTOR, 1/30HP 62RPM 12VDC 53:1 GEAR	P09698-1-CE	1
4	WASHER, 5.3 FLAT ZINC	F81052-1	4
5	SPROCKET, 25B13X.3130	P09970	1
6	PLATE, SPACER	519937-1	1
7	PIN, 3X14 GEOMET PN-89/M-85023 ROLL	F81044-4	1
8	BUSHING, SPACER	520284-1	2
9	BUSHING, SPACER	520285-1	2
10	ROLLER, DRIVE - COMPLETE See Section 5.7	520282	2
11	BOLT, MOUNTING	519660-1	4
12	NUT, 5/8-18 NYLON ZINC LOCK	F05010-71	4
13	BOLT, M10X40-8.8 HEX HEAD FULL THREAD ZINC	F81003-16	2
14	NUT, M10 8 HEX ZINC	F81033-3	5
15	WASHER, 20.5 SPLIT LOCK ZINC	F81059-1	1
16	BOLT, M20X50-8.8-B HEX HEAD FULL THREAD ZINC	F81007-17	1
17	BUSHING, 12.5/20-7 ZINC-PLATED	101063-1	2
18	ROLLER, CHAIN TENSION	516193	2
19	BUSHING, SPACER	519345-1	2
20	WASHER, 8.2 SPLIT LOCK ZINC	F81054-4	2
21	BOLT, M8X40-8.8 HEX HEAD FULL THREAD ZINC	F81002-15	2

REF.	DESCRIPTION (◆ Indicates Parts Available in Assemblies Only)	PART#	QTY	
22	BOLT, M10X30 5.8 HEX HEAD FULL THREAD ZINC	F81003-2	2	
23	ROLLER, IDLER BLADE GUIDE See Section 5.8	520839	2	
24	ARM, BLADE GUIDE	519346-1	1	
25	BOLT, M10X50-8.8 HEX HEAD FULL THREAD ZINC	F81003-4	1	
26	WASHER, 8.4 FLAT ZINC	F81054-1	2	
27	NUT, M8 DIN 934 A2-70 STAINLESS STEEL	F81032-7	1	
28	BOLT, M8X30-5.8-B HEX HEAD FULL THREAD ZINC	F81002-2	1	
29	NUT, M8 8 HEX NYLON ZINC LOCK	F81032-2	1	
	CHAIN, DRIVE	519358	1	
30	LINK, 25 MASTER	P09983	1	
31	CHAIN, #25X131-LINK	521494	1	
	GUARD ASSEMBLY, BLADE GUIDE ARM	519352	1	
32	GUARD, BLADE GUIDE ARM - COMPLETE	519357-1	1	
33	WASHER, 6.4 FLAT ZINC	F81053-1	4	
34	WASHER, Z 6.1 SPLIT LOCK ZINC	F81053-3	4	
35	BOLT, M6X16-8.8 HEX HEAD FULL THREAD ZINC	F81001-15	4	
36	BOLT, #10-32X1/2 HH	F05004-60	4	
37	ROLLER, BLADE GUIDE - COMPLETE See Section 5.2	107055	1	
38	NUT, M8-8-B HEX ZINC	F81032-1	1	
39	BOLT, M8X45-8.8 HEX HEAD FULL THREAD ZINC	F81002-14	1	

5.2 Blade Guide Roller Assembly, Idle Side

107055_001
107055_MANUAL

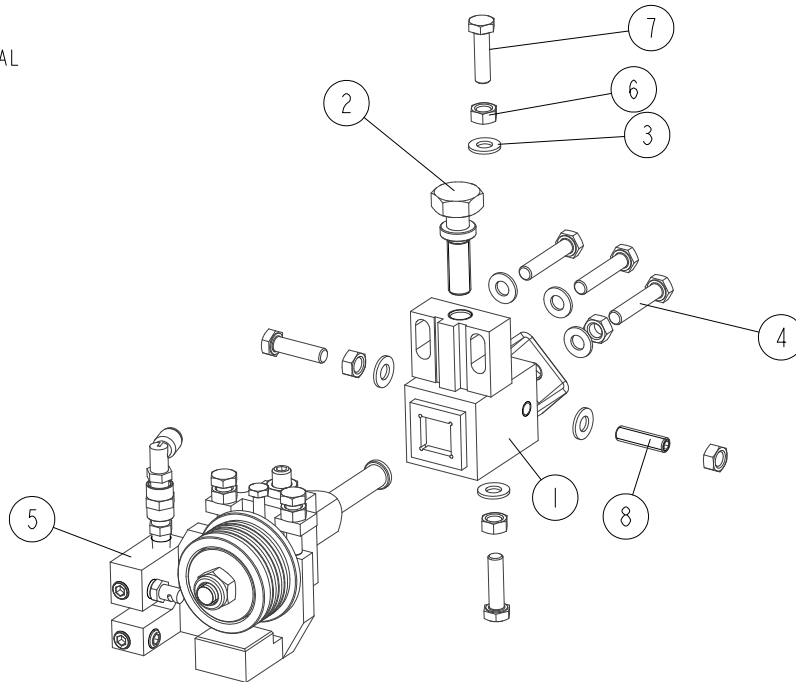

REF.	DESCRIPTION (◆ Indicates Parts Available in Assemblies Only)	PART#	QTY
	ROLLER ASSEMBLY, BLADE GUIDE	107055	1
1	BLOCK, VERTICAL ZINC-PLATED GUIDE	089503-1	1
2	BOLT, ZINC-PLATED ADJUSTMENT	506552-1	1
3	WASHER, 8.4 FLAT ZINC	F81054-1	7
4	BOLT, M8X40 DIN933 A2-70 STAINLESS STEEL	F81002-28	3
5	ROLLER, STANDARD IDLER BLADE GUIDE - COMPLETE See Section 5.3	092523	1
6	NUT, M8 DIN 934 A2-70 STAINLESS STEEL	F81032-7	5
7	BOLT, M8X30 DIN933 A2-70 STAINLESS STEEL	F81002-27	3
8	SCREW, M8X30 DIN 913 A2-70 STAINLESS STEEL SET	F81014-8	1

5.3 Blade Guide Roller, Idle Side

092523-001
 092523-MANUAL

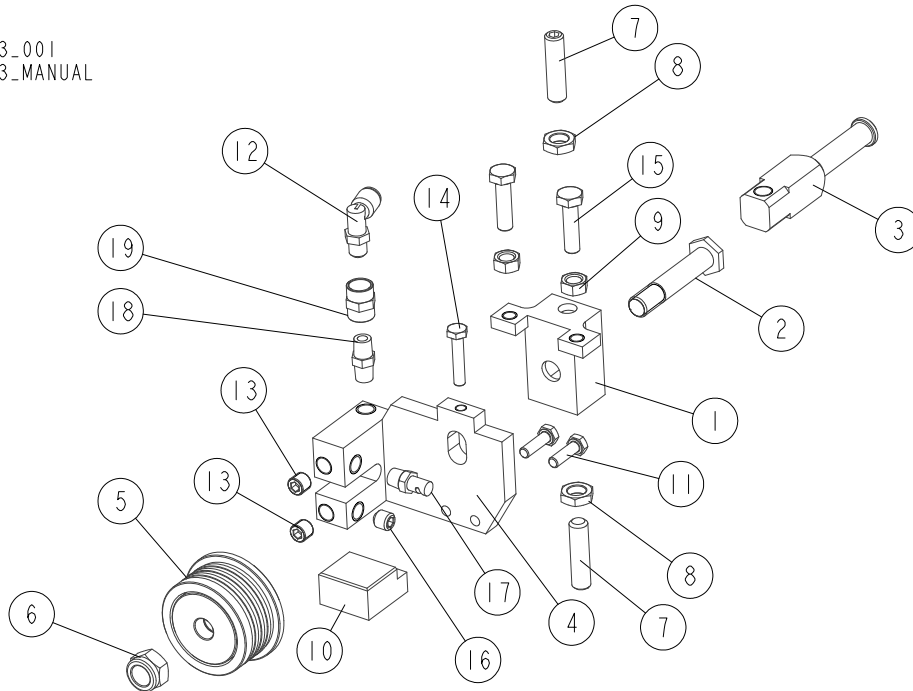

REF.	DESCRIPTION (◆ Indicates Parts Available in Assemblies Only)	PART#	QTY
	BLADE GUIDE ASSEMBLY, IDLE SIDE	092523	1
1	BLOCK, ZINC-PLATED ADJUSTER	087756-1	1
2	BOLT, NARROW BLADE GUIDE ROLLER ZINC-PLATED	087761-1	1
3	SHAFT, ZINC-PLATED BLADE GUIDE MOUNT	088255-1	1
4	BLOCK WELDMENT, NOZZLE ZINC-PLATED	087750-1	1
5	ROLLER, BLADE GUIDE NARROW W/BEARINGS See Section 5.6	088261	1
6	NUT, M12 8 HEX NYLON ZINC LOCK	F81034-2	1
7	SCREW, M10X1X40 DIN913 A2-70 STAINLESS STEEL SET	F81015-2	2
8	NUT, M10X1-04-ST-A2E ISO8675 THIN	F81033-10	2
9	NUT, M8 DIN 934 A2-70 STAINLESS STEEL	F81032-7	2
10	BLOCK, ZINC-PLATED BLADE GUIDE	096956-1	1
11	BOLT, M6X20 8.8 HEX HEAD FULL THREAD ZINC	F81001-2	2
12	ELBOW, 90 DEG. 1/8MPT 1/4 TUBE SWIVEL	P09736	1
13	PLUG, M10X1 DIN 906 BN40 "BOSSARD"	F81015-3	2
14	BOLT, M6X30 DIN933 A2-70 STAINLESS STEEL	F81001-37	1
15	BOLT, M8X30 DIN933 A2-70 STAINLESS STEEL	F81002-27	2
16	FITTING, 1/8 NPT SOCKET PIPE PLUG	P30127	1
17	NOZZLE, BLADE WATER LUBE	016637	1
18	NIPPLE, 1/8 DRY SEAL	P02764	1
19	FITTING, 1/8FPT COUPLING	P05748	1

5.4 Blade Guide Roller, Drive Side

519382_001
519382_MANUAL

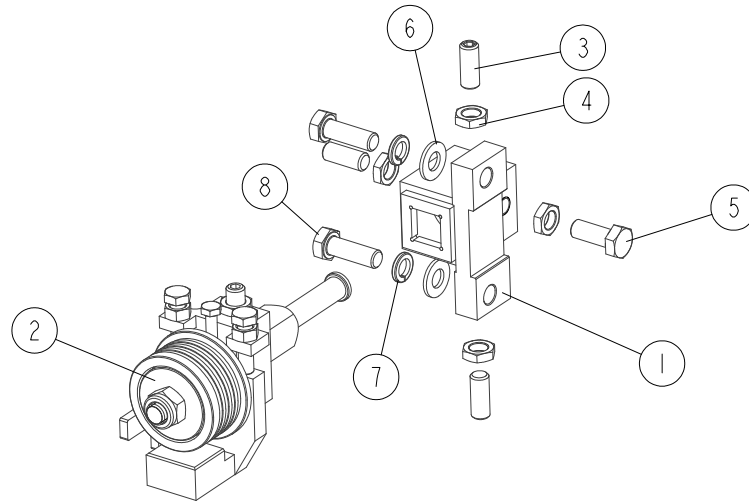

REF.	DESCRIPTION (◆ Indicates Parts Available in Assemblies Only)	PART#	QTY
	ROLLER, DRIVE-SIDE BLADE GUIDE - COMPLETE	519382	1
1	BLOCK WELDMENT, BLADE GUIDE MOUNT	087744	1
2	ROLLER ASSEMBLY, DRIVE-SIDE BLADE GUIDE See Section 5.5	087748	1
3	SCREW, M10X1X25 DIN 913 STAINLESS STEEL SET	F81015-4	3
4	NUT, M10X1-04-ST-A2E ISO8675 THIN	F81033-10	4
5	BOLT, M10X1X25 DIN 933 STAINLESS STEEL	F81003-28	1
6	WASHER, 10.5 FLAT ZINC	F81055-1	2
7	WASHER, Z10.2 SPLIT LOCK ZINC	F81055-2	2
8	BOLT, M10X30 5.8 HEX HEAD FULL THREAD ZINC	F81003-2	2

5.5 Blade Guide Roller, Drive Side

087748_001
087748_MANUAL

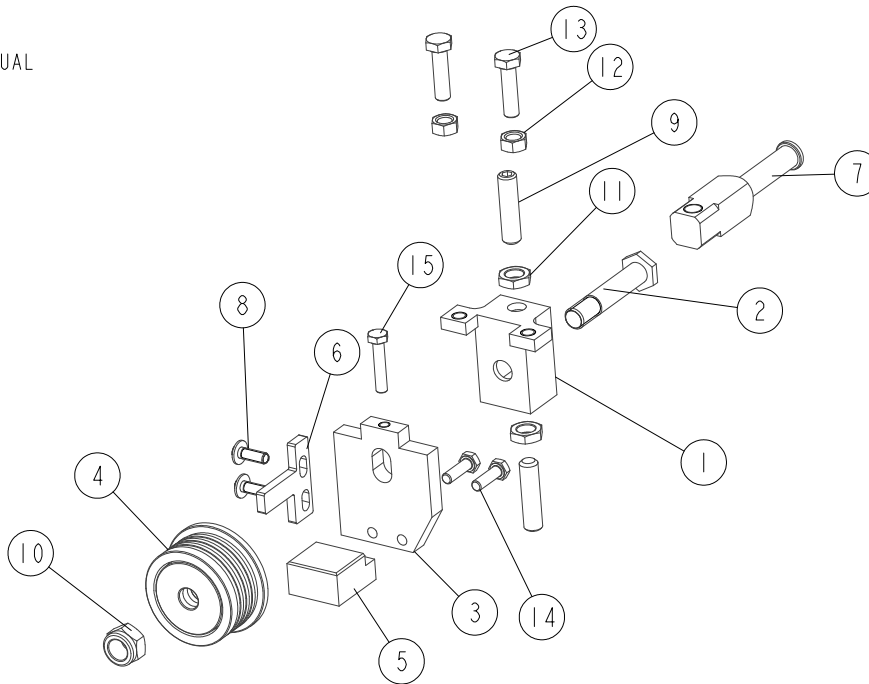

REF.	DESCRIPTION (◆ Indicates Parts Available in Assemblies Only)	PART#	QTY
	ROLLER ASSEMBLY, DRIVE-SIDE BLADE GUIDE	087748	1
1	BLOCK, ZINC-PLATED ADJUSTER	087756-1	1
2	BOLT, NARROW BLADE GUIDE ROLLER ZINC-PLATED	087761-1	1
3	PLATE, ZINC-PLATED BLADE GUIDE MOUNTING	087753-1	1
4	ROLLER, BLADE GUIDE NARROW W/BEARINGS See Section 5.6	088261	1
5	BLOCK, ZINC-PLATED BLADE GUIDE	096956-1	1
6	WIPER, BLADE ZINC-PLATED	087757-1	1
7	SHAFT, ZINC-PLATED BLADE GUIDE MOUNT	088255-1	1
8	BOLT, M6X16 BN 11252 "BOSSARD".	F81001-24	2
9	SCREW, M10X1X40 DIN913 A2-70 STAINLESS STEEL SET	F81015-2	2
10	NUT, M12 8 HEX NYLON ZINC LOCK	F81034-2	1
11	NUT, M10X1-04-ST-A2E ISO8675 THIN	F81033-10	2
12	NUT, M8 DIN 934 A2-70 STAINLESS STEEL	F81032-7	2
13	BOLT, M8X30 DIN933 A2-70 STAINLESS STEEL	F81002-27	2
14	BOLT, M6X20 8.8 HEX HEAD FULL THREAD ZINC	F81001-2	2
15	BOLT, M6X30 DIN933 A2-70 STAINLESS STEEL	F81001-37	1

5.6 Blade Guide Roller

087748_002
087748_MANUAL

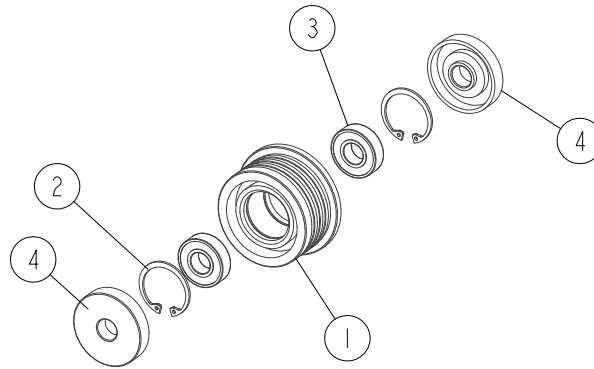

REF.	DESCRIPTION (◆ Indicates Parts Available in Assemblies Only)	PART#	QTY	
	ROLLER, BLADE GUIDE NARROW W/BEARINGS	088261	1	
1	ROLLER, BLADE GUIDE NARROW	087889	1	
2	RING, W28 INSIDE RETAINING	F81090-9	2	
3	BEARING, 6001 2RSR (FAG, SKF)	087893	2	
4	SPACER, BLADE GUIDE ROLLER ZINC-PL.	087891-1	2	

5.7 Blade Guide Drive Roller

520282_001
 520282_MANUAL

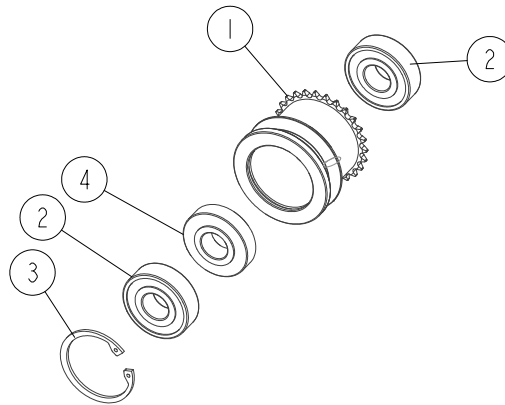

REF.	DESCRIPTION (◆ Indicates Parts Available in Assemblies Only)	PART#	QTY	
	ROLLER, DRIVE - COMPLETE	520282	1	
1	ROLLER, W/SPROCKET	520281-1	1	
2	BEARING, 6203 2RSP6- 5/8 CX	095087	2	
3	RING, W40 INSIDE RETAINING	F81090-3	1	
4	BUSHING, SPACER	520283-1	1	

5.8 Blade Guide Idler Roller

520839_001
520839_MANUAL

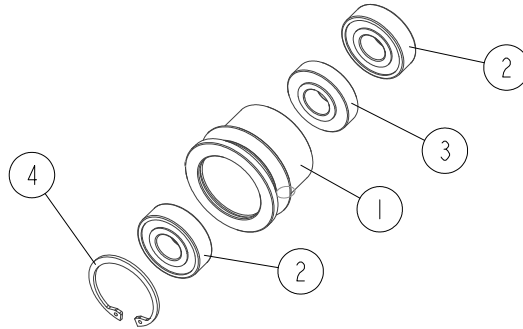

REF.	DESCRIPTION (◆ Indicates Parts Available in Assemblies Only)	PART#	QTY	
	ROLLER, IDLER BLADE GUIDE	520839	1	
1	ROLLER, IDLER	520829-1	1	
2	BEARING, 6203 2RSP6- 5/8 CX	095087	2	
3	BUSHING, SPACER	520283-1	1	
4	RING, W40 INSIDE RETAINING	F81090-3	1	

SECTION 6 BLADE WHEELS & TENSIONER

6.1 Blade Wheel Assembly, Drive Side

519312_001
 519312_MANUAL

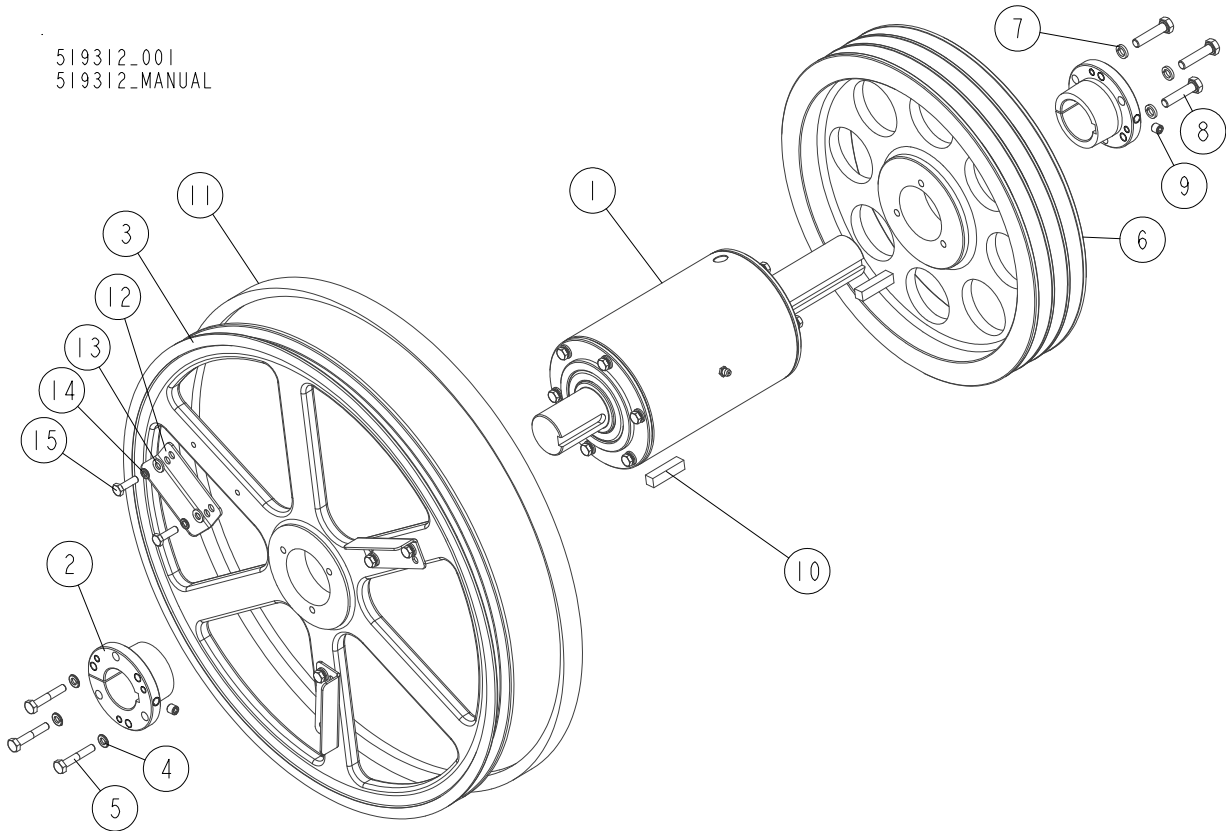

REF.	DESCRIPTION (◆ Indicates Parts Available in Assemblies Only)	PART#	QTY
	WHEEL, DRIVE-SIDE BLADE - COMPLETE	519312	1
1	WHEEL ASSEMBLY, DRIVE-SIDE BLADE	520507	1
2	BUSHING, SPLIT TAPER	087214	2
3	SHEAVE, 18.62"	521794	1
4	WASHER, 1/4" UNC SPLIT LOCK ZINC	F81052-21	3
5	BOLT, 1/4-20X1 1/2 HH FT	F05005-31	3
6	PULLEY, 3-GROOVE	087203	1
7	WASHER, 8.2 SPLIT LOCK ZINC	F81054-4	3
8	BOLT, M8X35-8.8 HEX HEAD FULL THREAD ZINC	F81002-13	3
9	SCREW, M8X8-33H GEOMET HEX SOCKET SET FLAT POINT	F81014-1	2
10	KEY, 9.52H7X9.5X38 METAL	087384	2
11	BELT, B-57	P04185-2	1
12	WING	097808-1	3
13	WASHER, 6.4 FLAT ZINC	F81053-1	6
14	WASHER, Z 6.1 SPLIT LOCK ZINC	F81053-3	6
15	BOLT, M6X20 8.8 HEX HEAD FULL THREAD ZINC	F81001-2	6

6.2 Blade Drive Shaft Assembly

520507_001
 520507_MANUAL

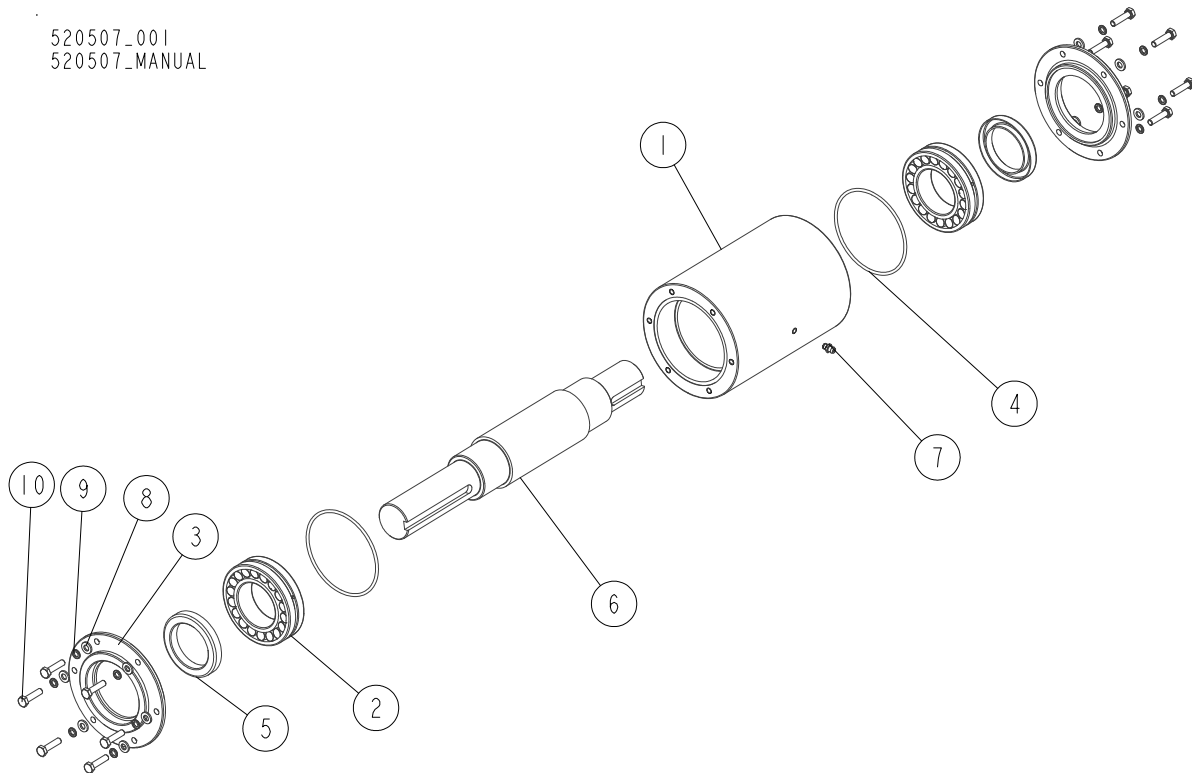

REF.	DESCRIPTION (◆ Indicates Parts Available in Assemblies Only)	PART#	QTY
	SHAFT ASSEMBLY, BLADE DRIVE	520507	1
1	HOUSING, DRIVE SHAFT BEARING	520505	1
2	BEARING, 22210 E1 50X90X23 SPHERICAL ROLLER	520509	2
3	PLATE, O-RING MOUNT	520504-1	2
4	O-RING, OR90X3 NBR	520513	2
5	SEAL, CC50X70X10 NBR	520517	2
6	SHAFT, BLADE DRIVE	520508	1
7	FITTING, M6 TYPE A STRAIGHT GREASE	086280	1
8	WASHER, 6.4 FLAT ZINC	F81053-1	12
9	WASHER, Z 6.1 SPLIT LOCK ZINC	F81053-3	12
10	BOLT, M6X25 5.8 HEX HEAD FULL THREAD ZINC	F81001-3	12

6.3 Blade Wheel Assembly, Idle Side

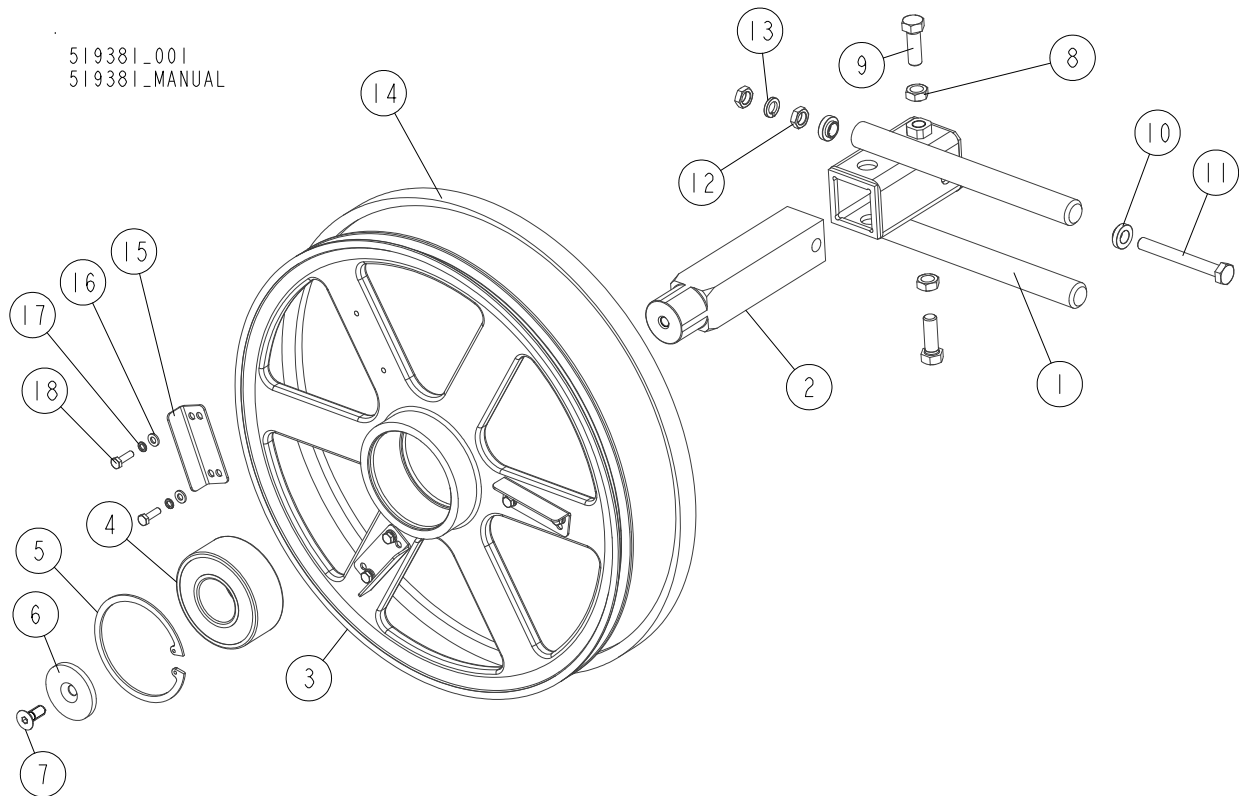

REF.	DESCRIPTION (◆ Indicates Parts Available in Assemblies Only)	PART#	QTY
	WHEEL ASSEMBLY, IDLE-SIDE BLADE	519381	1
1	ARM, BLADE TENSIONER GUIDE	107040	1
2	SHAFT, IDLE-SIDE BLADE WHEEL	519403	1
	WHEEL, IDLE-SIDE BLADE	521793	1
3	WHEEL, IDLE-SIDE BLADE	521792	1
4	BEARING, 3309B-2RSR ROLLING	086428	1
5	RING, 100MM INTERNAL BEVELED	F04254-28	1
6	WASHER, BLADE WHEEL RETAINING	095929-1	1
7	SCREW, M10X25-10.9 DIN 7991 FLAT SOCKET HEAD CAP ZINC	F81003-82	1
8	NUT, 1/2-20 HEX JAM	F05010-16	2
9	BOLT, 1/2-20X1 1/2 HEX HEAD GRADE 5	F05008-53	2
10	WASHER, FLANGED ZINC-PLATED	086769-1	2
11	BOLT, M12X1.25X100-8.8 HEX HEAD FULL THREAD ZINC	F81004-41	1
12	NUT, M12X1.25-8 THIN ZINC	F81034-5	2
13	WASHER, Z12.2 SPLIT LOCK ZINC	F81056-2	1
14	BELT, B57 BLADE WHEEL	P04185-2	1
15	WING	097808-1	3
16	WASHER, 6.4 FLAT ZINC	F81053-1	6
17	WASHER, Z 6.1 SPLIT LOCK ZINC	F81053-3	6
18	BOLT, M6X20 8.8 HEX HEAD FULL THREAD ZINC	F81001-2	6

6.4 Blade Wheel Adjustment Bolts

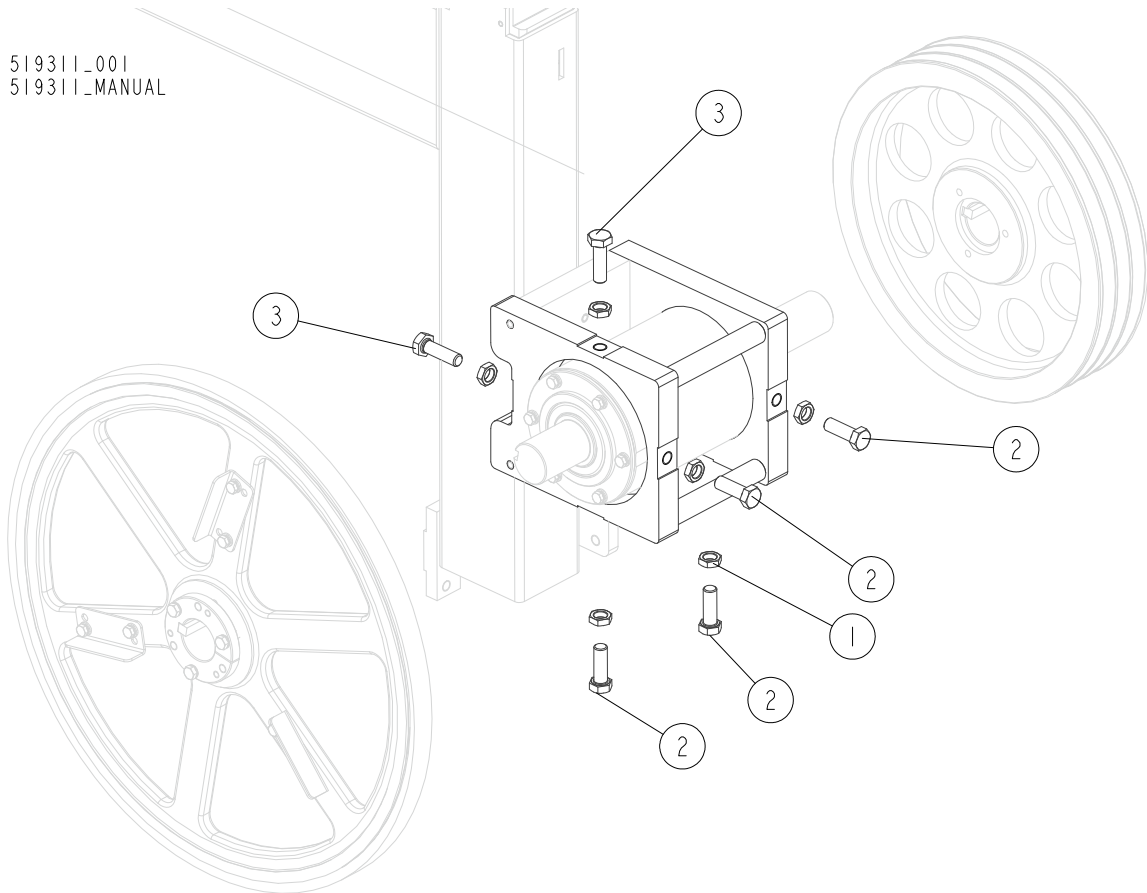

REF.	DESCRIPTION (◆ Indicates Parts Available in Assemblies Only)	PART#	QTY
1	NUT, M12-04-A THIN ZINC	F81034-6	6
2	BOLT, M12X35 8.8 HEX HEAD FULL THREAD ZINC	F81004-24	4
3	BOLT, M12X40-8.8 HEX HEAD FULL THREAD ZINC	F81004-4	2

SECTION 7 UP/DOWN SYSTEM

7.1 Up/Down Drive Assembly

519323-001
519323-MANUAL

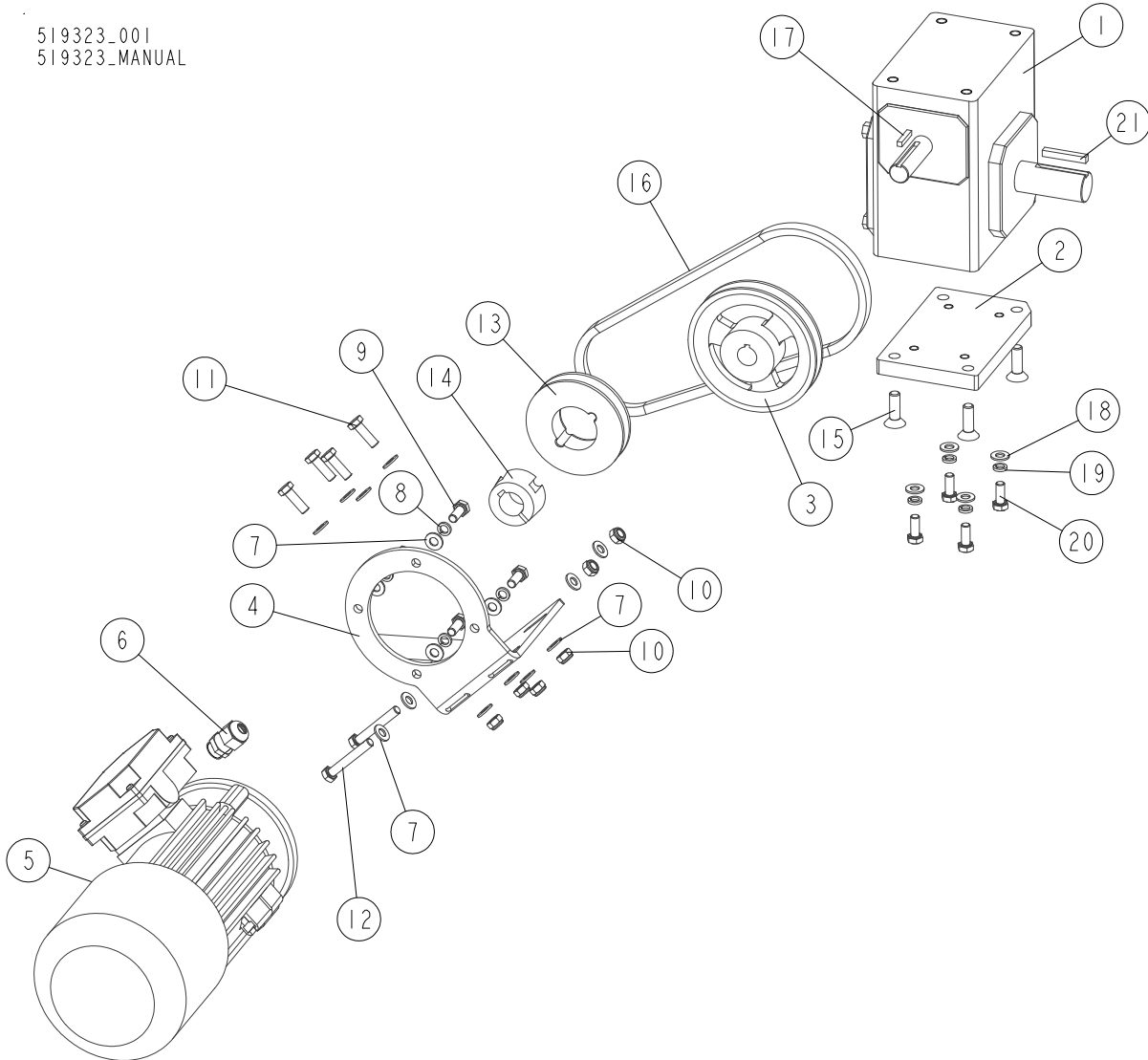

REF.	DESCRIPTION (◆ Indicates Parts Available in Assemblies Only)	PART#	QTY
	DRIVE ASSEMBLY, UP/DOWN	519323	1
1	GEARBOX, I=70 UP/DOWN (GROVE)	519399	1
2	PLATE, UP/DOWN GEARBOX SPACER	519573-1	1
3	SHEAVE, AK51X3/4	015256	1
	MOTOR, LX450 UP/DOWN - COMPLETE	519633	1
4	BRACKET, LX450 UP/DOWN MOTOR MOUNT	519632-1	1
5	MOTOR, SKH90-4S2 HPS 1.1KW 1380 r.p.m. 400V	098901	1
6	GLAND, DW11/H CABLE	085388	1
7	WASHER, 8.4 FLAT ZINC	F81054-1	16
8	WASHER, 8.2 SPLIT LOCK ZINC	F81054-4	4
9	BOLT, M8X20 8.8 HEX HEAD FULL THREAD ZINC	F81002-4	4
10	NUT, M8 8 HEX NYLON ZINC LOCK	F81032-2	6
11	BOLT, M8X25-8.8-B HEX HEAD FULL THREAD ZINC	F81002-5	4

7

UP/DOWN SYSTEM*Up/Down Drive Assembly*

REF.	DESCRIPTION (◆ Indicates Parts Available in Assemblies Only)	PART#	QTY	
12	BOLT, M8X55-8.8 HEX HEAD ZINC	F81002-8	2	
	PULLEY, F190 W/TAPER-LOCK 1210 D=24	519622	1	
13	PULLEY, SPA-A FOR TAPER-LOCK 1210 DW90	519620	1	
14	TAPER-LOCK 1210 (T31037)	519621	1	
15	BOLT, 3/8-16 X 1 FSH B/O	F05007-110	4	
16	V-BELT, A-710 MM	519398	1	
17	3/16 SQ KEY X 1 IN LONG	S31027	1	
18	WASHER, 8.4 FLAT ZINC	F81054-1	4	
19	WASHER, 8.2 SPLIT LOCK ZINC	F81054-4	4	
20	BOLT, M8X20 5.8 HEX HEAD FULL THREAD ZINC	F81002-1	4	
21	KEY, 1/4 X 1 11/16	S04124	1	

7.2 Up/Down Drive Assembly

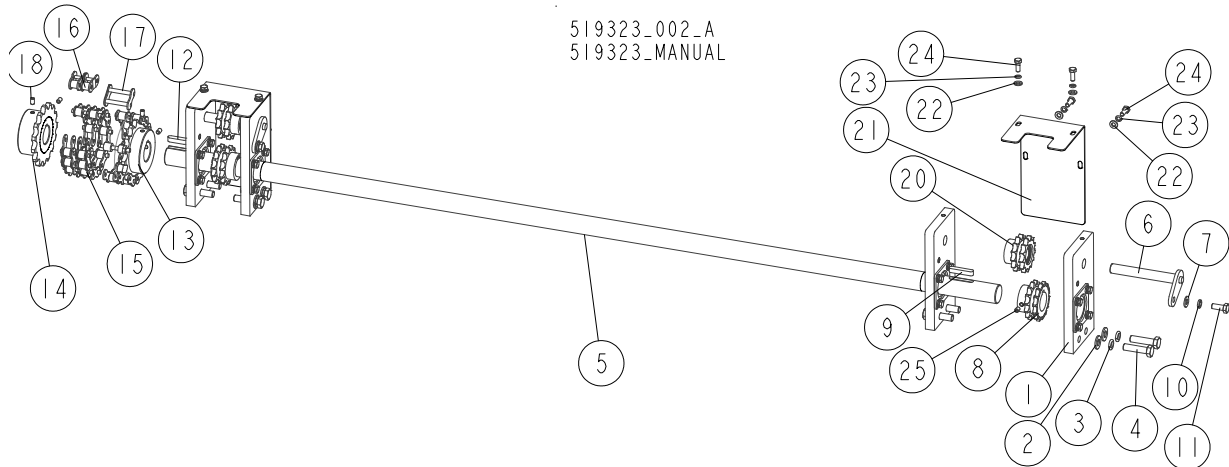

REF.	DESCRIPTION (◆ Indicates Parts Available in Assemblies Only)	PART#	QTY
-	DRIVE ASSEMBLY, UP/DOWN	519323	1
1	PLATE, UP/DOWN DRIVE SHAFT MOUNT See Section 7.3	519324	4
2	WASHER, 10.5 FLAT ZINC	F81055-1	8
3	WASHER, Z 10.2 SPLIT LOCK ZINC	F81055-2	8
4	BOLT, M10X40-8.8 HEX HEAD FULL THREAD ZINC	F81003-16	8
5	SHAFT, UP/DOWN DRIVE	519331-1	1
6	SHAFT, LX450 UP/DOWN SPROCKET - COMPLETE	519334-1	2
7	WASHER, 8.4 FLAT ZINC	F81054-1	2
8	SPROCKET, 08B-2 Z-14	519380-1	2
9	KEY, A 8X7X40	503407	2
10	WASHER, 8.2 SPLIT LOCK ZINC	F81054-4	2
11	BOLT, M8X20 5.8 HEX HEAD FULL THREAD ZINC	F81002-1	2
12	KEY, A8X7X32 PARALLEL	088564	1
13	SPROCKET, Z15/D1=30 (12B-1)	511946-1	1
14	SPROCKET, Z15/D1=30 (12B-1)	519570-1	1
-	COUPLING, CHAIN - COMPLETE	519629	1
15	COUPLING, 12B-2 CHAIN	519564	1
16	LINK, 12B-2 OFFSET	515850	1
17	LINK, 12B-2PZ CHAIN	099249	1
18	SCREW, M6X10-45H HEX SOCKET ZINC SET W/FLAT POINT	F81001-26	4
19	MOTOR, LX450 UP/DOWN - COMPLETE	519633	1
20	SPROCKET, LX450 GUIDE See Section 7.4	519568	2
21	GUARD, CHAIN	520501-1	2
22	WASHER, 6.4 FLAT ZINC	F81053-1	8
23	WASHER, Z 6.1 SPLIT LOCK ZINC	F81053-3	8
24	BOLT, M6X16-8.8 HEX HEAD FULL THREAD ZINC	F81001-15	8
25	SCREW, M6X8-33H-GEOMET HEX SOCKET SET W/CONE POINT	F81013-1	2

7.3 Up/Down Shaft Mount Plate

519324_001
519324_MANUAL

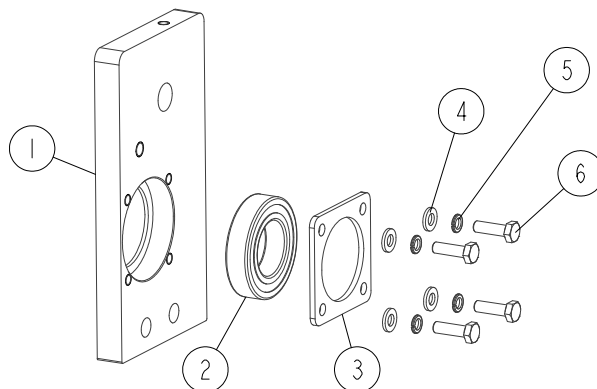

REF.	DESCRIPTION (◆ Indicates Parts Available in Assemblies Only)	PART#	QTY
	PLATE, UP/DOWN DRIVE SHAFT MOUNT	519324	1
1	PLATE, UP/DOWN BEARING HOUSING	519325-1	1
2	BEARING, 6006 2RSR	096191	1
3	WASHER, LOCKING	519330-1	1
4	WASHER, 6.4 FLAT ZINC	F81053-1	4
5	WASHER, Z 6.1 SPLIT LOCK ZINC	F81053-3	4
6	BOLT, M6X20 8.8 HEX HEAD FULL THREAD ZINC	F81001-2	4

7.4 Chain Guide Sprocket

519568_001
519568_MANUAL

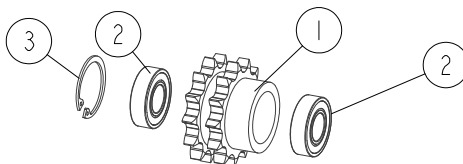

REF.	DESCRIPTION (◆ Indicates Parts Available in Assemblies Only)	PART#	QTY
	SPROCKET, LX450 CHAIN GUIDE	519568	1
1	SPROCKET, 08B-2 Z=13	519836-1	1
2	BEARING, 6002 2RS FAG	093801	2
3	RING, W30 INSIDE RETAINING	F81090-15	1

SECTION 8 MOTOR KIT

8.1 E20, E25 Motor Kit

521049_002_A
521049_MANUAL

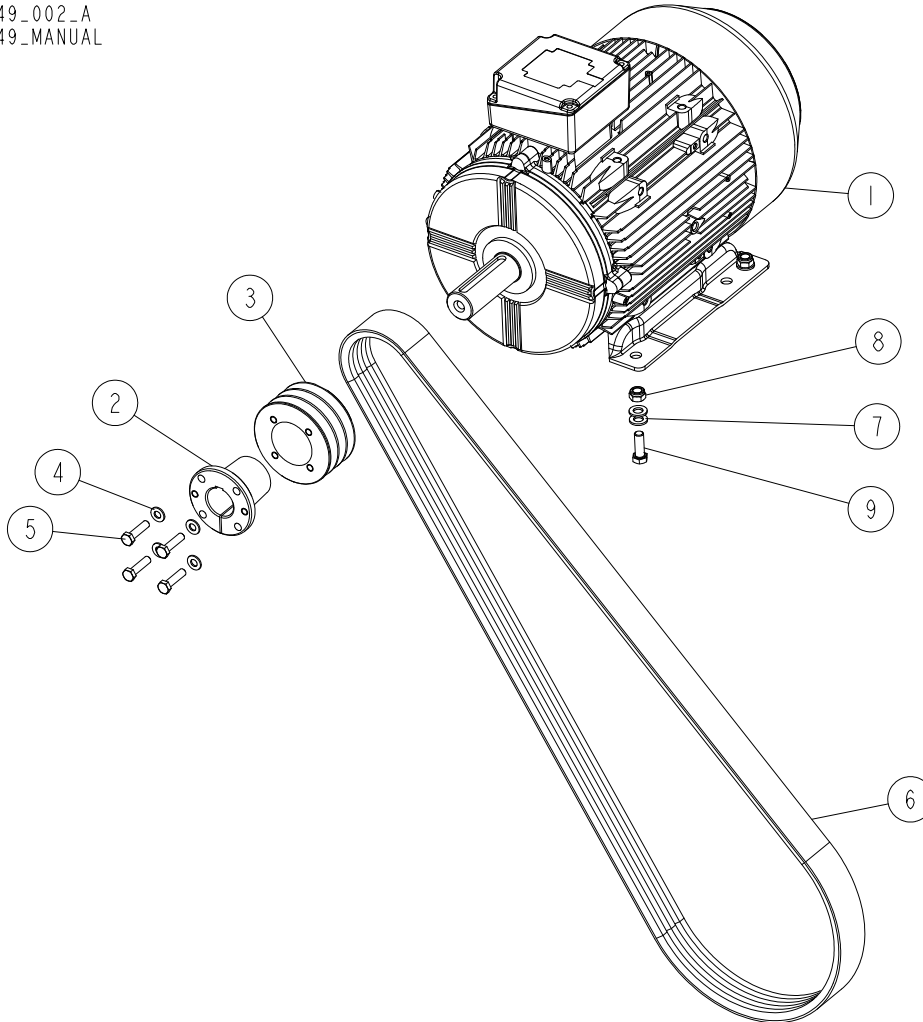

REF.	DESCRIPTION (◆ Indicates Parts Available in Assemblies Only)	PART #	QTY	
1	MOTOR, 15KW 3SG160M-2B-HM-T	522987	1	
	MOTOR, 18.5 KW 3SG160L-2-HM-T	522988	1	
2	SLEEVE, CONE	085714	1	
3	PULLEY, E25 MOTOR (INDONESIA)	093770	1	
4	WASHER, 10.5 FLAT ZINC	F81055-1	4	
5	BOLT, M10X40-8.8 HEX HEAD FULL THREAD ZINC	F81003-16	4	
6	V-BELT, 3BX 2437 LD	089464_LX45015KW	1	
7	WASHER, 13 FLAT ZINC	F81056-1	7	
8	NUT, M12 8 HEX NYLON ZINC LOCK	F81034-2	4	
9	BOLT, M12X40-5.8 HEX HEAD ZINC	F81004-1	3	
10	BOLT, M12X70-8.8 HEX HEAD ZINC	F81004-39	1	

8.2 Safety Switch Guard

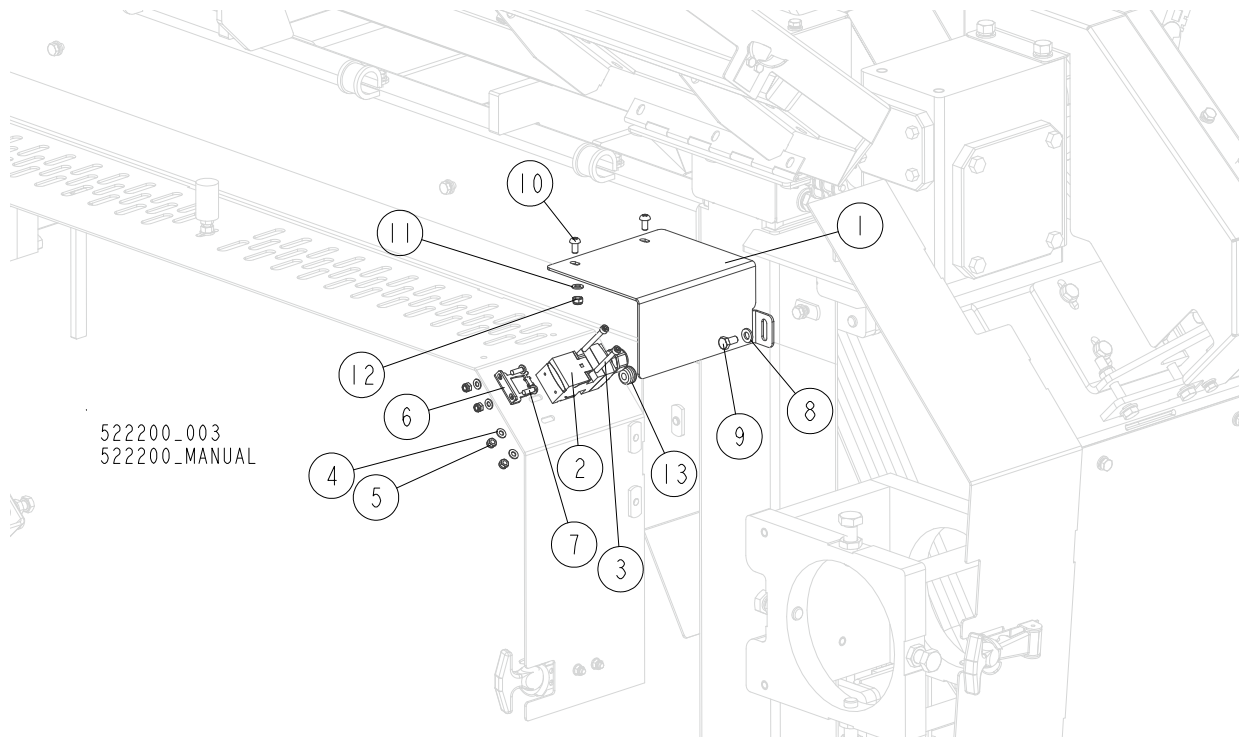

REF.	DESCRIPTION (◆ Indicates Parts Available in Assemblies Only)	PART #	QTY
1	GUARD, SAFETY SWITCH	520674-1	1
2	SWITCH, AZ17-11ZRK SAFETY INTERLOCK	094232	1
3	SCREW, M4X35 8.8 HEX SOCKET HEAD CAP ZINC	F81011-34	2
4	WASHER, 4.3 FLAT ZINC	F81051-2	4
5	NUT, M4-8 HEX NYLON ZINC LOCK	F81029-1	4
6	KEY, AZ 17/170-B5	094422	1
7	SCREW, M4X12-5.8-B CROSS RECESSED PAN HEAD ZINC	F81011-43	6
8	WASHER, 6.4 FLAT ZINC	F81053-1	11
9	BOLT, M6X12 8.8 HEX HEAD FULL THREAD ZINC	F81001-7	7
10	SCREW, M5X10-8.8 CROSS RECESSED PAN HEAD ZINC	F81000-13	2
11	WASHER, 5.3 FLAT ZINC	F81052-1	2
12	NUT, M5-8 DIN985 HEX NYLON ZINC LOCK	F81030-2	2
13	GROMMET, GH6 RUBBER	085338	1

8.3 Electrical Cable Retaining Clips

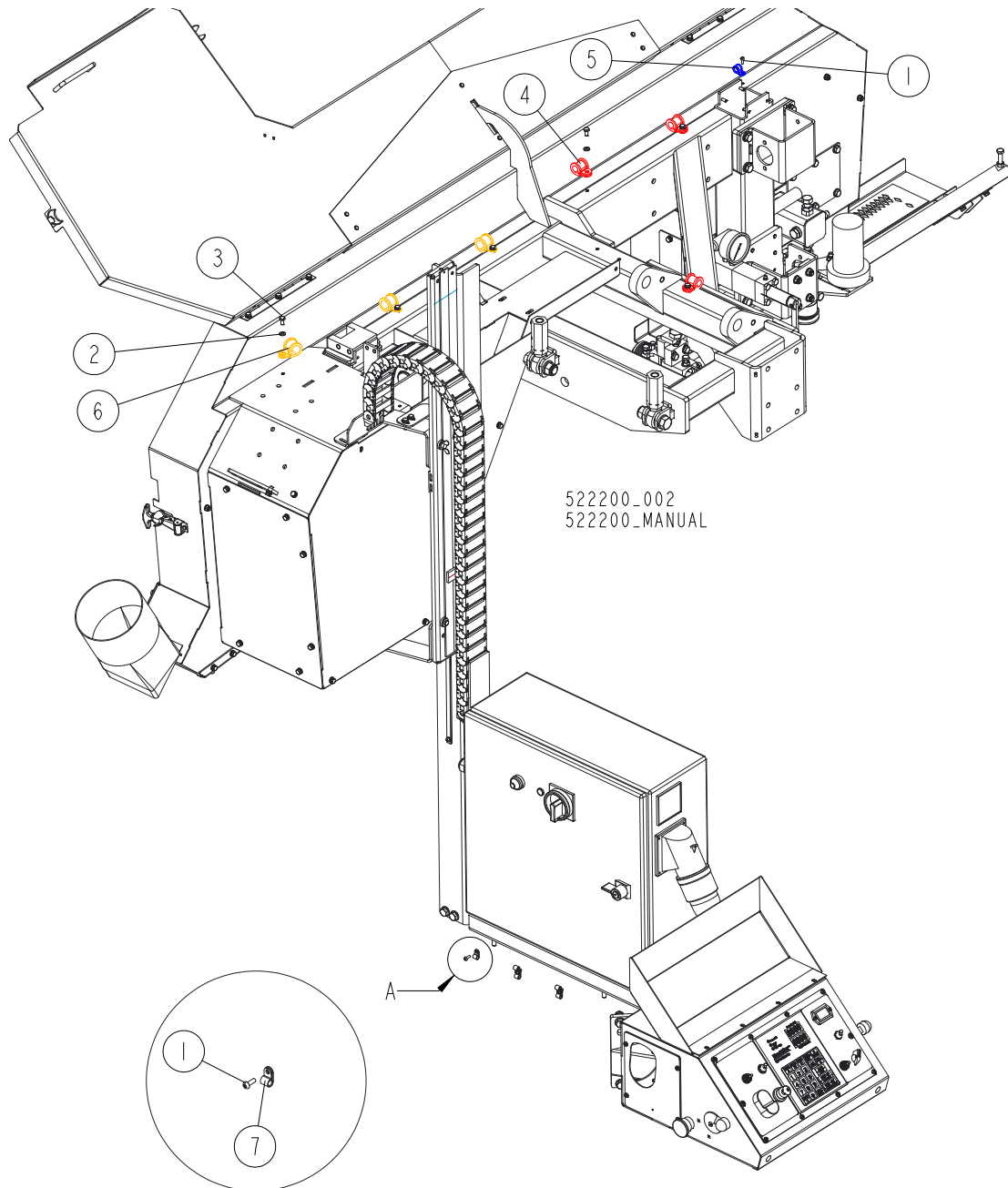

REF.	DESCRIPTION (◆ Indicates Parts Available in Assemblies Only)	PART #	QTY	
1	SCREW, M4X12-5.8-B CROSS RECESSED PAN HEAD ZINC	F81011-43	6	
2	WASHER, 6.4 FLAT ZINC	F81053-1	9	
3	BOLT, M6X12 8.8 HEX HEAD FULL THREAD ZINC	F81001-7	7	
4	CLIP, RSGU 1.15/20 METAL&RUBBER RETAINING	509701	3	
5	CLIP, RSGU 1.10/12W1 METAL&RUBBER RETAINING	086861	1	
6	CLIP, RSGU 1.20/20 METAL&RUBBER RETAINING	F81087-2	3	
7	ELEMENT, EE63 MOUNTING	F81080-4	5	

8.4 Electrical Wire Hanger

519951_001
 519951_MANUAL

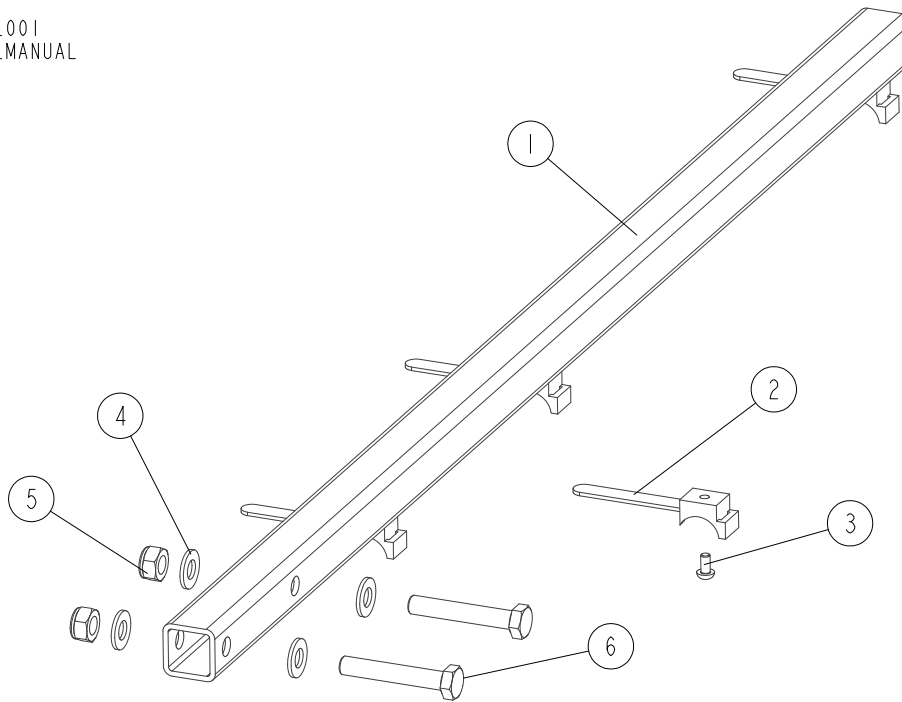

REF.	DESCRIPTION (◆ Indicates Parts Available in Assemblies Only)	PART #	QTY
	TUBE, ELECTRICAL WIRE HANGER - COMPLETE	519951	1
1	TUBE, LX450 ELECTRICAL WIRE HANGER	519949-1	1
2	HOLDER - PLASTIC CABLE TIE	F81082-1	4
3	SCREW, M5X10-8.8 CROSS RECESSED PAN HEAD ZINC	F81000-13	4
4	WASHER, 10.5 FLAT ZINC	F81055-1	4
5	NUT, M10-8-B HEX NYLON ZINC LOCK	F81033-1	2
6	BOLT, M10X60-8.8 HEX HEAD ZINC	F81003-10	2

8.5 Control Box Mount

521049_001
521049_MANUAL

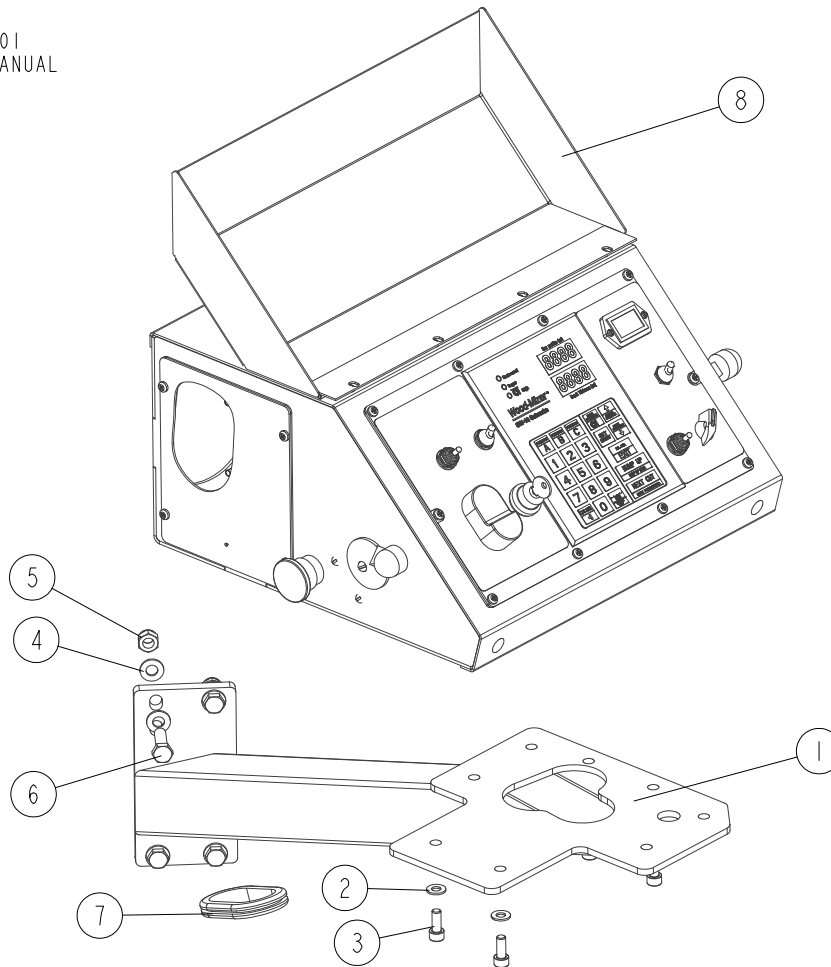

REF.	DESCRIPTION (◆ Indicates Parts Available in Assemblies Only)	PART #	QTY
1	MOUNT WELDMENT, CONTROL BOX	521805-1	1
2	WASHER, 8.4 FLAT ZINC	F81054-1	4
3	SCREW, M8X20-8.8 HEX SOCKET HEAD CAP ZINC	F81002-30	4
4	WASHER, 10.5 FLAT ZINC	F81055-1	8
5	NUT, M10-8-B HEX NYLON ZINC LOCK	F81033-1	4
6	BOLT, M10X35 8.8 HEX HEAD FULL THREAD ZINC	F81003-17	4
7	GROMMET, RUBBER	087065	1
8	BOX, LX450 CONTROL See Section 8.6	521777	1

8.6 Control Box

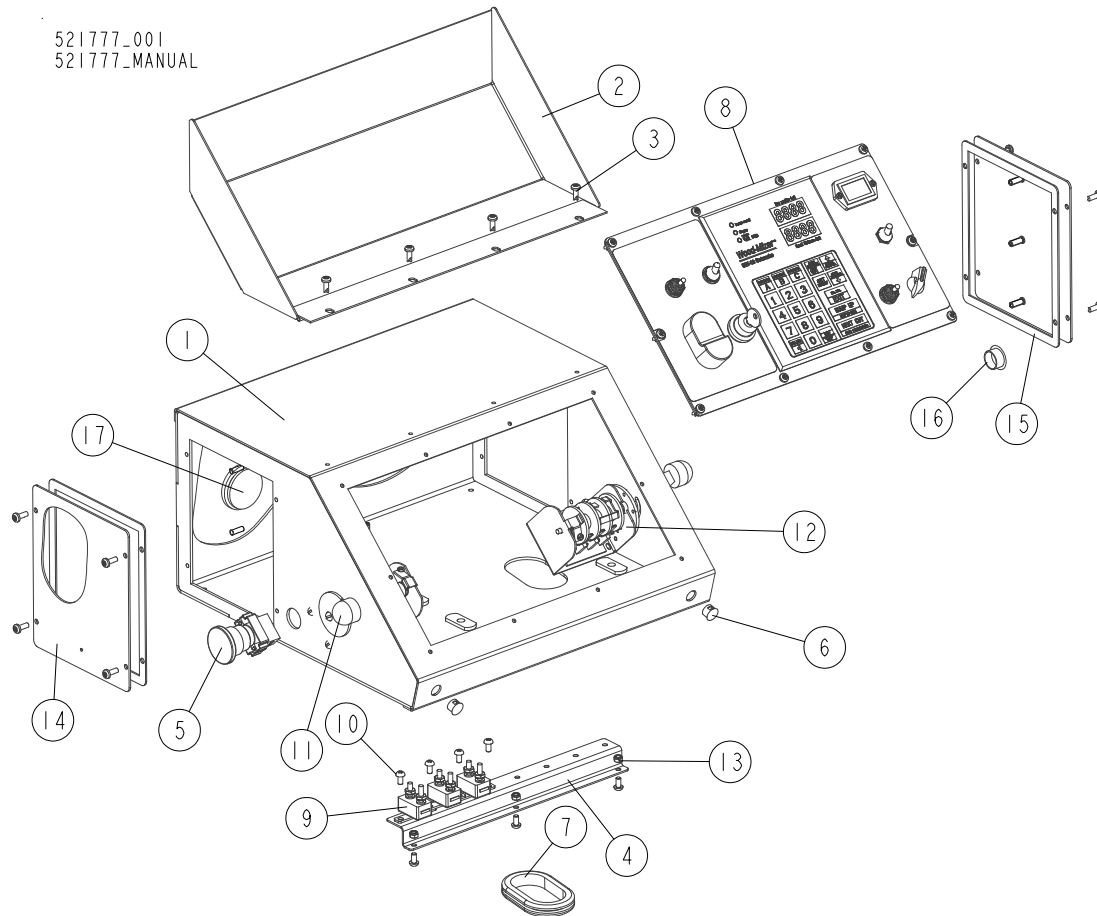

REF.	DESCRIPTION (◆ Indicates Parts Available in Assemblies Only)	PART #	QTY
	BOX, LX450 CONTROL	521777	1
1	BOX WELDMENT, LT40 AC CONTROL	099622-1	1
2	COVER, CONTROL BOX - COMPLETE	097135-1	1
3	BOLT, #10-24X1/2 PH	F05015-17	12
4	RAIL, CIRCUIT BREAKER	525779-1	1
5	BUTTON, XB4 BS542 EMERGENCY STOP	086556	1
6	CAP. 12.7 HEYMAN DP-812 HOLE	086773	2
7	GROMMET, RUBBER	087065	1
8	PANEL, LX450 CONTROL See Section 8.7	521780	1
9	BREAKER, 15A MANUAL RESET	E20430	3
10	SCREW, M5X10-8.8 CROSS RECESSED PAN HEAD ZINC	F81000-13	7
11	SWITCH, 1992GS POWER FEED (SERVICE PACKAGE)	E20438	1
12	SWITCH, 1992 UP/DOWN (SERVICE PACKAGE)	E20440	1
13	NUT, M5-8 DIN985 HEX NYLON ZINC LOCK	F81030-2	3
	COVER, DC CONTROL BOX LEFT - COMPLETE	086700	2
14	COVER WELDMENT, DC CONTROL BOX LEFT/RIGHT	086699-1	1
15	GASKET, SIDE PANEL	015274	1
16	CAP, SR1086 22.2 HOLE	093544	1
17	GROMMET, 42X2.4MM DIAPHRAGM	F81093-41	1

8.7 Control Panel

521777_002
521777_MANUAL

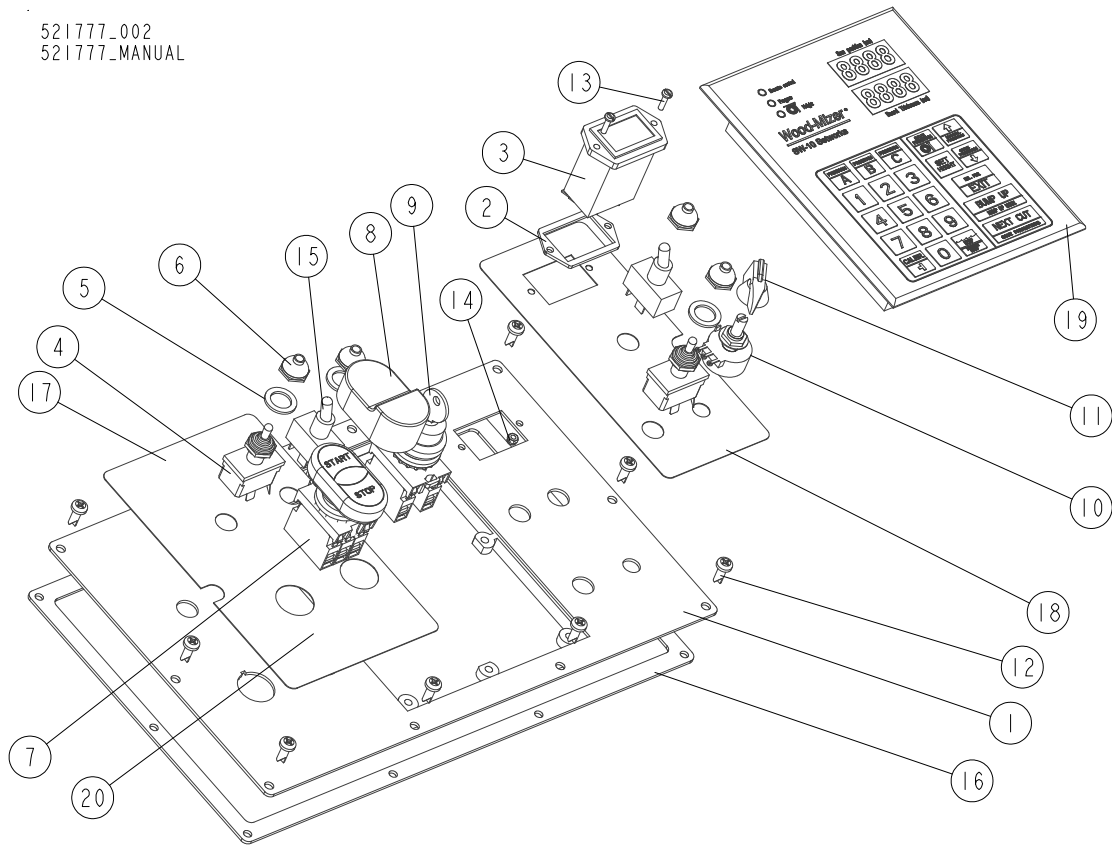

REF.	DESCRIPTION (◆ Indicates Parts Available in Assemblies Only)	PART #	QTY
	PANEL, LX450 CONTROL	521780	1
1	PLATE, LT40 AC CONTROL BOX FRONT	100572-1	1
2	SEAL, HOUR METER	093346	1
3	METER, HOUR (HOBBS-HONEYWELL)	093166	1
4	SWITCH, TOGGLE 21A DPDT REV MOM SPADE	024200	2
5	WASHER, 1/2X3/4X1/16 NYLON	P05251-1	3
6	BOOT, TOGGLE SWITCH	P02575	4
7	SWITCH, 24V MOELLER ILLUMINATED START/STOP	090452	1
8	DIAPHRAGM, M22-T-DD MOELLER	090462	1
9	SWITCH, M22 3-POSITION KEY	091361	1
10	POTENTIOMETER, 1K, LTAGA	E20519	1
11	KNOB, SPEED CONTROL	P06257	1
12	BOLT, #10-24X1/2 PH	F05015-17	10
13	SCREW, M3X12-FE/ZN5 DIN85A	F81000-12	2
14	NUT, M3-6 HEX NYLON ZINC LOCK	F81028-2	2
15	SWITCH, TOGGLE	P03027	2
16	GASKET, CONTROL BOX	097132	1
17	DECAL, LT20AC CONTROL BOX - LEFT	099594	1
18	DECAL, LX450 CONTROL BOX - RIGHT	521781	1
19	CONTROLLER, SW-10	500628	1
20	FRAME, SW-08 CONTROLLER REAR	100909	1

8.8 Cable Carrier

521049_004
521049_MANUAL

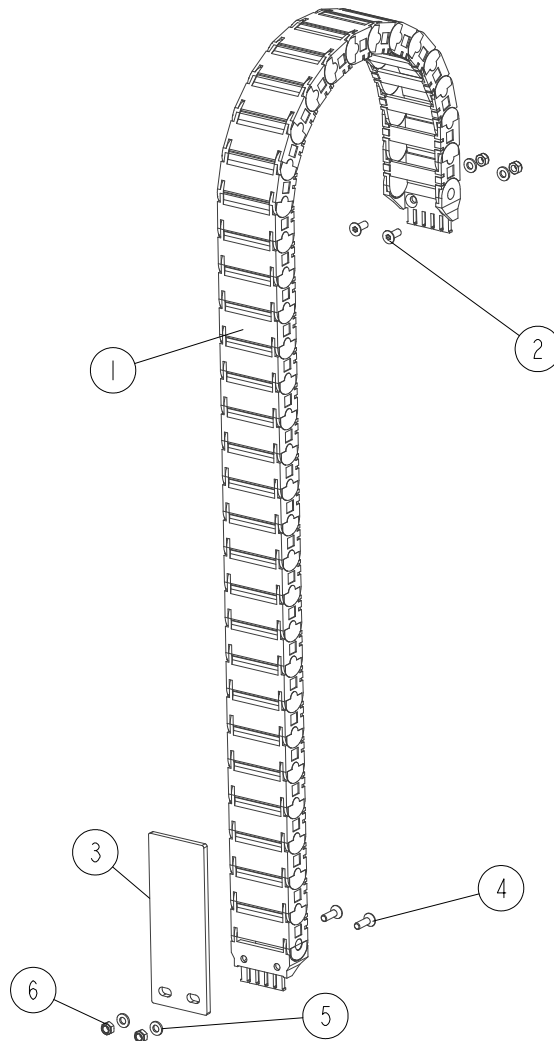

REF.	DESCRIPTION (◆ Indicates Parts Available in Assemblies Only)	PART #	QTY
1	CARRIER, LX450 CABLE	520675	1
2	SCREW, M6X16-10.9 DIN7991 FLAT SOCKET HEAD CAP ZINC	F81001-55	2
3	PLATE, CABLE CARRIER	098662-1	1
4	SCREW, M6X20-10.9 DIN7991 FLAT SOCKET HEAD CAP ZINC	F81001-17	2
5	WASHER, 6.4 FLAT ZINC	F81053-1	4
6	NUT, M6-8-B HEX NYLON ZINC LOCK	F81031-2	4

8.9 Blade Height Scale Indicator

521049_005
521049_MANUAL

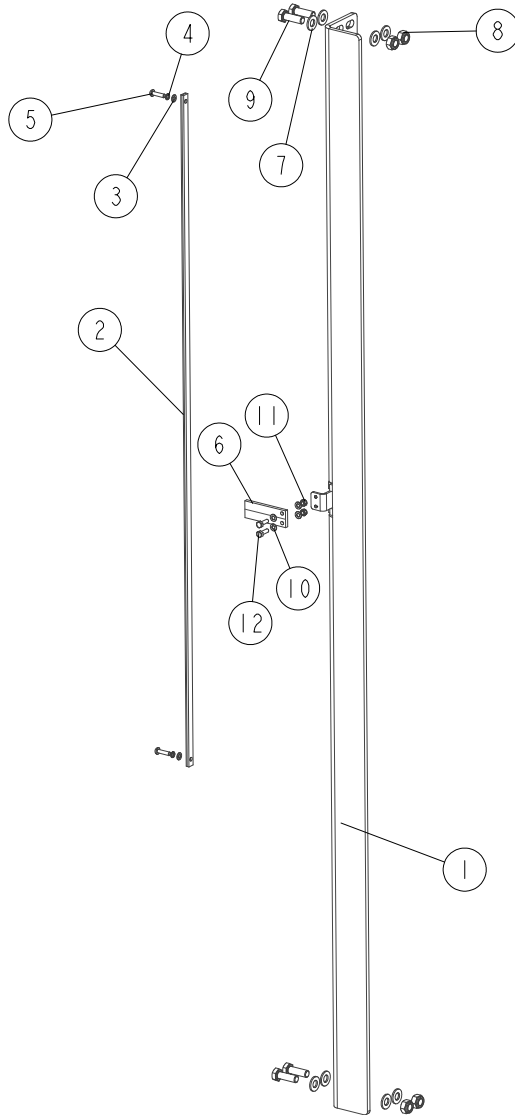

REF.	DESCRIPTION (◆ Indicates Parts Available in Assemblies Only)	PART #	QTY
	INDICATOR ASSEMBLY, BLADE HEIGHT SCALE	519560	1
1	BRACKET WELDMENT, SCALE INDICATOR MOUNT	519558-1	1
	STRIP ASSEMBLY, MAGNETIC	097774	1
2	BAR W/MAGNETIC STRIP	098173-1	1
3	WASHER, 5.3 FLAT ZINC	F81052-1	2
4	WASHER, 5.1 SPLIT LOCK ZINC	F81052-2	2
5	SCREW, M5X20 8.8 CROSS RECESSED PAN HEAD ZINC	F81000-34	2
6	INDICATOR, BLADE HEIGHT SCALE	094821	1
7	WASHER, 10.5 FLAT ZINC	F81055-1	8
8	NUT, M10-8-B HEX NYLON ZINC LOCK	F81033-1	4
9	BOLT, M10X30 5.8 HEX HEAD FULL THREAD ZINC	F81003-2	4
10	WASHER, 5.3 FLAT ZINC	F81052-1	4
11	NUT, M5-8-FE/ZN5 DIN985	F81030-2	2
12	BOLT, M5X16 8.8 HEX HEAD FULL THREAD ZINC	F81000-20	2

8.10 Blade Height Scale

521049_006
521049_MANUAL

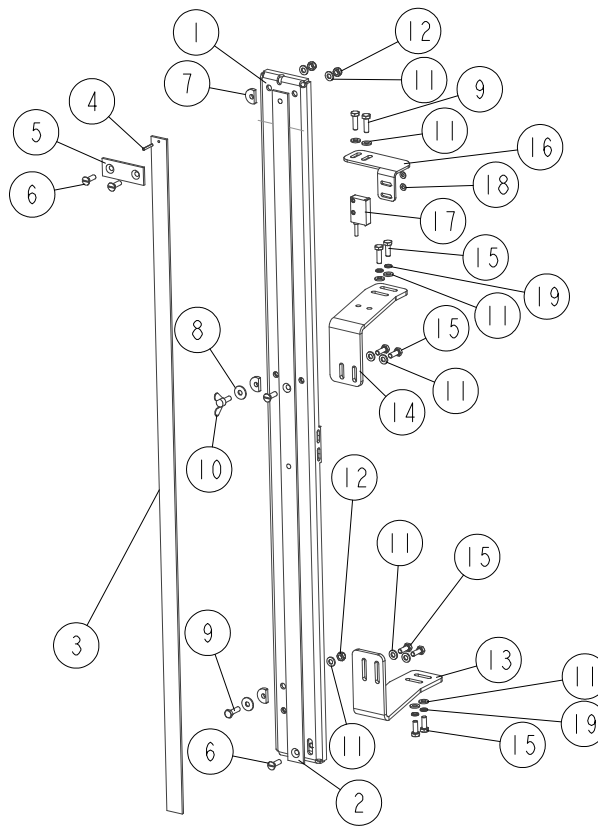

REF.	DESCRIPTION (◆ Indicates Parts Available in Assemblies Only)	PART #	QTY
	SCALE, BLADE HEIGHT - COMPLETE	519834	1
1	PLATE, BLADE HEIGHT SCALE BASE	098890-1	1
2	BAR, INCH/CENTIMETER SCALE (35")	093341	1
3	BAR, QUARTER INCH SCALE (35")	093342	1
4	PIN, 3X20 GEOMET ROLL	F81044-5	1
5	PLATE, CLAMPING	093134	1
6	SCREW, M6X20-5.8-B SLOTTED COUNTERSUNK HEAD ZINC	F81001-31	4
7	WASHER, 6.2X20X4.5 SPECIAL	503098	3
8	WASHER, 6.5 SPECIAL FLAT ZINC	F81053-11	2
9	BOLT, M6X20 8.8 HEX HEAD FULL THREAD ZINC	F81001-2	4
10	SCREW, M6X16 DIN-316/BN-276 ZINC WING	F81001-16	1
11	WASHER, 6.4 FLAT ZINC	F81053-1	15
12	NUT, M6-8-B HEX NYLON ZINC LOCK	F81031-2	6
13	BRACKET, LOWER SCALE MOUNT	519838-1	1
14	BRACKET, UPPER SCALE MOUNT	519839-1	1
15	BOLT, M6X16-8.8 HEX HEAD FULL THREAD ZINC	F81001-15	7
16	BRACKET, SENSOR MOUNT	519846-1	1
17	SENSOR, MSK-320 MAGNETIC	096014	1
18	WASHER, 4.3 FLAT ZINC	F81051-2	2
19	WASHER, Z 6.1 SPLIT LOCK ZINC	F81053-3	4

8.11 E20, E25 Electric Box

521654_001
521654_MANUAL

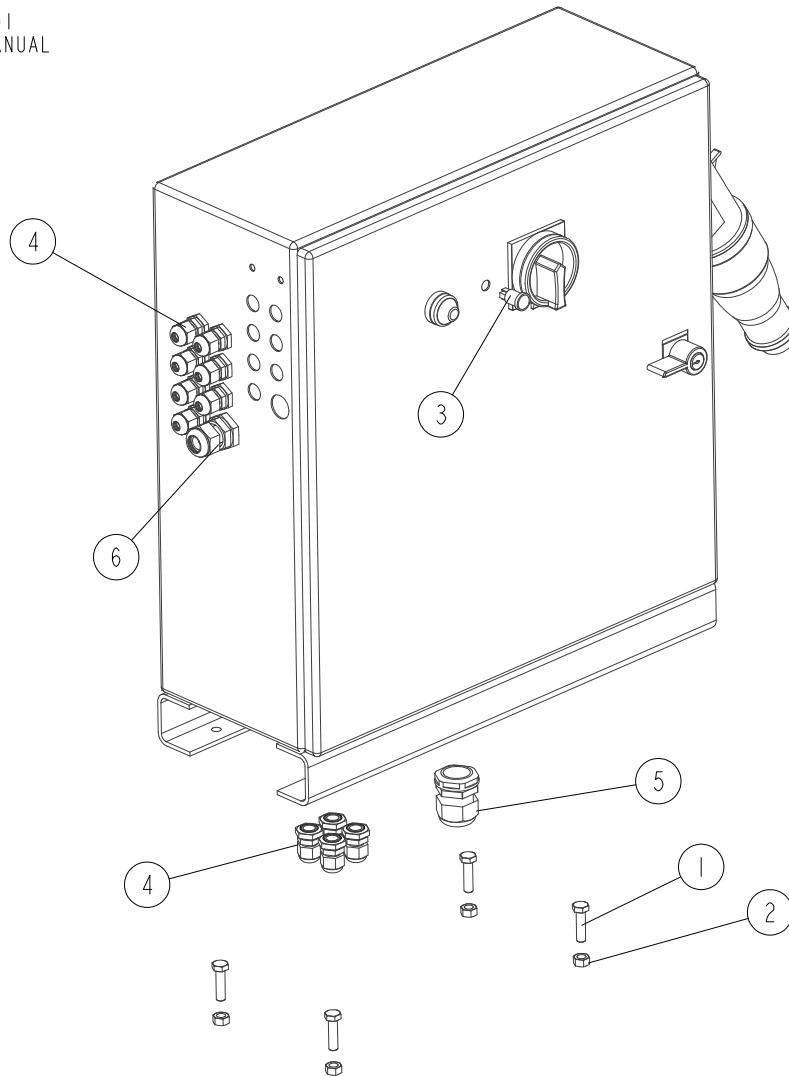

REF.	DESCRIPTION (◆ Indicates Parts Available in Assemblies Only)	PART #	QTY
	BOX, LX450 ELECTRIC	521654 ¹	1
1	BOLT, M8X30 8.8 HEX HEAD FULL THREAD ZINC	F81002-7	4
2	NUT, M8-8-B HEX ZINC	F81032-1	4
3	LIGHT, RED 12VOLT 187 TABS	E20483	1
4	GLAND, DP9/H CABLE	F81096-2	11
5	GLAND, DP21/H CABLE	F81096-3	1
6	GLAND, DP16/H CABLE	F81096-7	1

¹ See the Electrical Components List (provided with the operator's manual) for the remaining electric box components.



MOTOR KIT

Electric Box, LX450 RC ST

8.12 Electric Box, LX450 RC ST

525898_001
525898_MANUAL

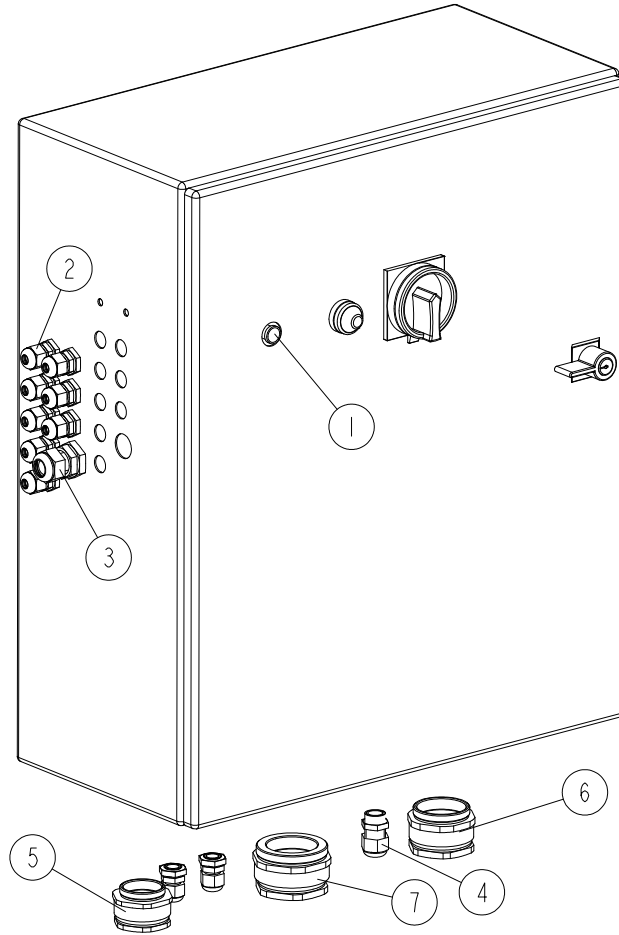

REF.	DESCRIPTION (◆ Indicates Parts Available in Assemblies Only)	PART #	QTY
-	BOX, LX450 ELECTRIC	525898	1
1	LIGHT, RED 12VOLT ,187 TABS	E20483	1
2	GLAND, DP9/H CABLE	F81096-2	10
3	GLAND, DP16/H CABLE	F81096-7	1
4	GLAND, DW11/H CABLE	085388	1
5	GLAND, SVFK-M 40X1.5 52107902 CABLE	F81096-15	1
6	GLAND, SVFK-M 50X1.5 52107904 CABLE	F81096-14	1
7	GLAND, SVFK-M 63X1.5 52107905 CABLE	F81096-13	1

8.13 Control Box & Electric Box Mount Brackets

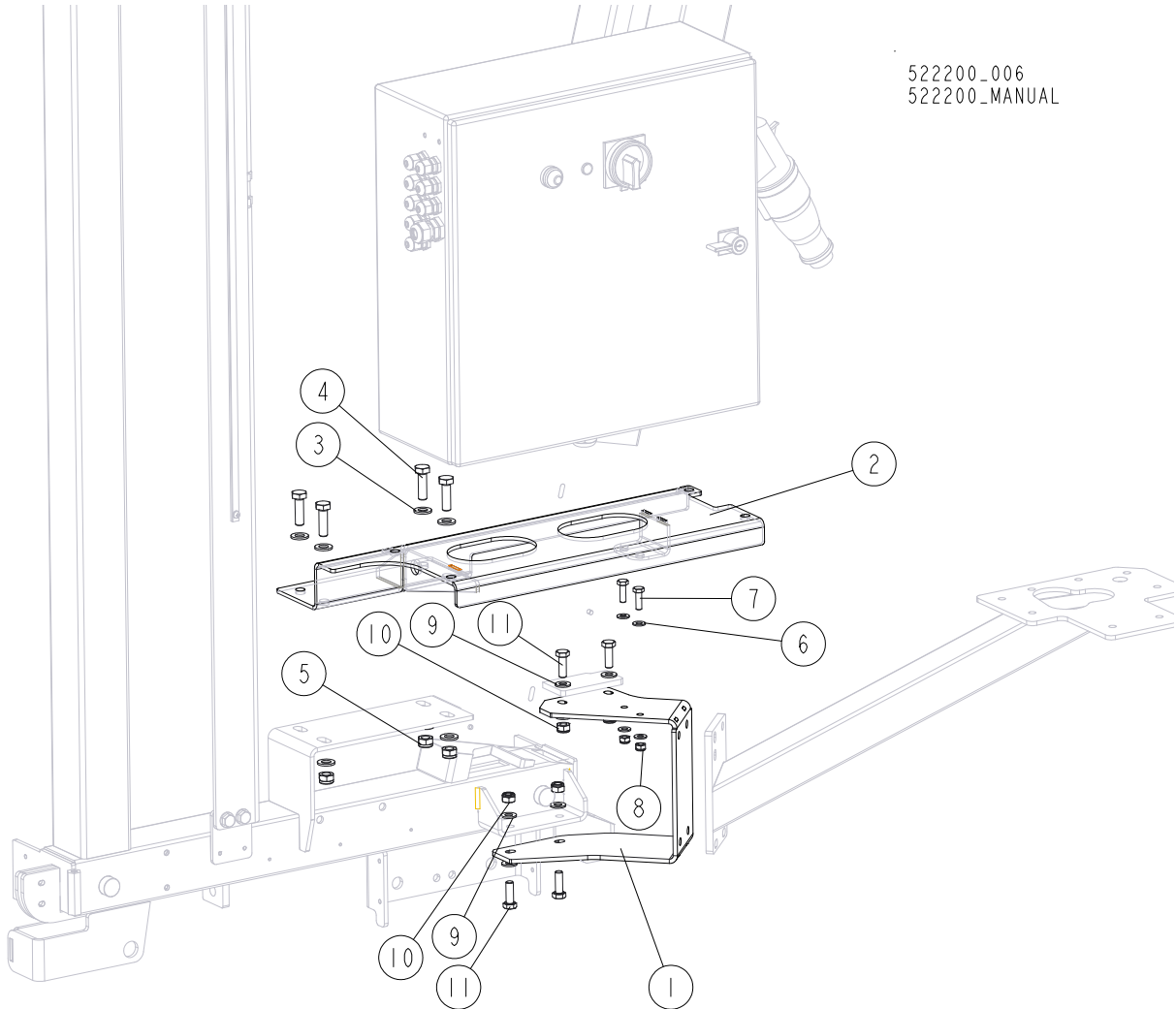

REF.	DESCRIPTION (◆ Indicates Parts Available in Assemblies Only)	PART #	QTY
1	BRACKET, LX450 CONTROL BOX MOUNT	526012-1	1
2	BRACKET, ELECTRIC BOX MOUNT	519878-1	1
3	WASHER, 13 FLAT ZINC	F81056-1	8
4	BOLT, M12X40-8.8 HEX HEAD FULL THREAD ZINC	F81004-4	4
5	NUT, M12 8 HEX NYLON ZINC LOCK	F81034-2	4
6	WASHER, 8.4 FLAT ZINC	F81054-1	4
7	BOLT, M8X25-8.8-B HEX HEAD FULL THREAD ZINC	F81002-5	2
8	NUT, M8-8-B HEX NYLON ZINC LOCK	F81032-2	2
9	WASHER, 10.5 FLAT ZINC	F81055-1	8
10	NUT, M10-8-B HEX NYLON ZINC LOCK	F81033-1	4
11	BOLT, DIN933-M10X30-8.8-A2E HEX HEAD	F81003-111	4

8.14 Electric Box Mount Plate w/Bracket, LX450 RC ST

525899_001
525899_MANUAL

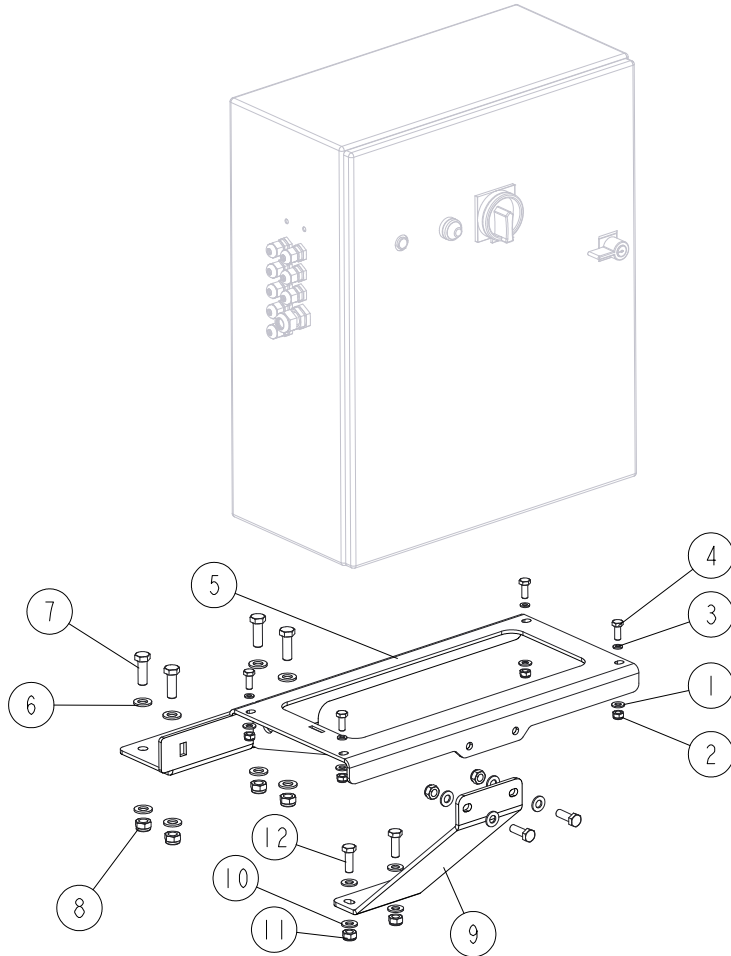

REF.	DESCRIPTION (◆ Indicates Parts Available in Assemblies Only)	PART #	QTY
1	WASHER, 8.4 FLAT ZINC	F81054-1	4
2	NUT, M8-8-B HEX NYLON ZINC LOCK	F81032-2	4
3	WASHER, 6.4 FLAT ZINC	F81053-1	4
4	BOLT, M8X20-8.8 HEX HEAD FULL THREAD ZINC	F81002-1	4
5	PLATE, ELECTRIC BOX MOUNT	526007-1	1
6	WASHER, 13 FLAT ZINC	F81056-1	8
7	BOLT, M12X35 8.8 HEX HEAD FULL THREAD ZINC	F81004-24	4
8	NUT, M12 8 HEX NYLON ZINC LOCK	F81034-2	4
9	BRACKET, ELECTRIC BOX MOUNT PLATE	526013-1	1
10	WASHER, 10.5 FLAT ZINC	F81055-1	8
11	NUT, M10-8-B HEX NYLON ZINC LOCK	F81033-1	4
12	BOLT, M10X30-8.8 HEX HEAD FULL THREAD ZINC	F81003-2	4

8.15 Ammeter

521049_007
521049_MANUAL

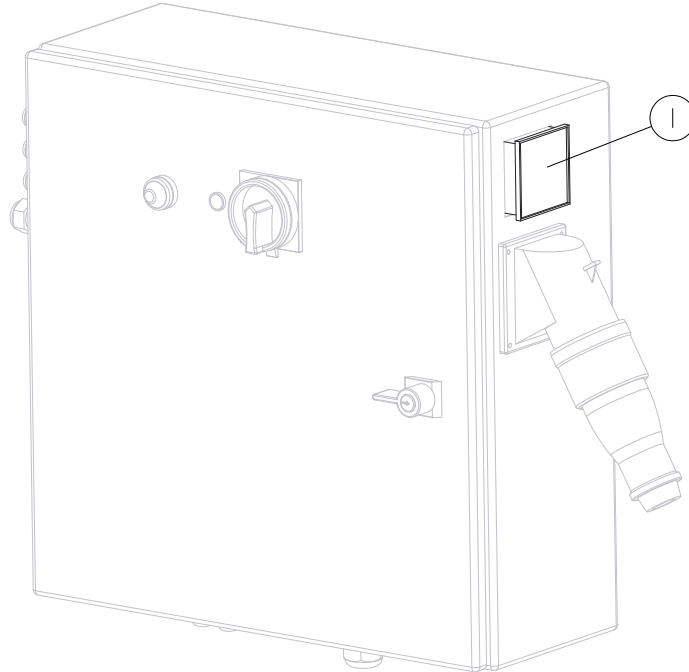

REF.	DESCRIPTION (◆ Indicates Parts Available in Assemblies Only)	PART #	QTY	
1	AMMETER EQB72 40/80A FOR E25 ELECT. MOTO	505373 ¹	1	
	AMMETER EQB72 30/60A FOR E20 ELECT. MOTO	505372 ²	1	

¹ Belongs to 521049

² Belongs to 519630

8.16 Motor Mount Plate

519412_001_B
519412_MANUAL

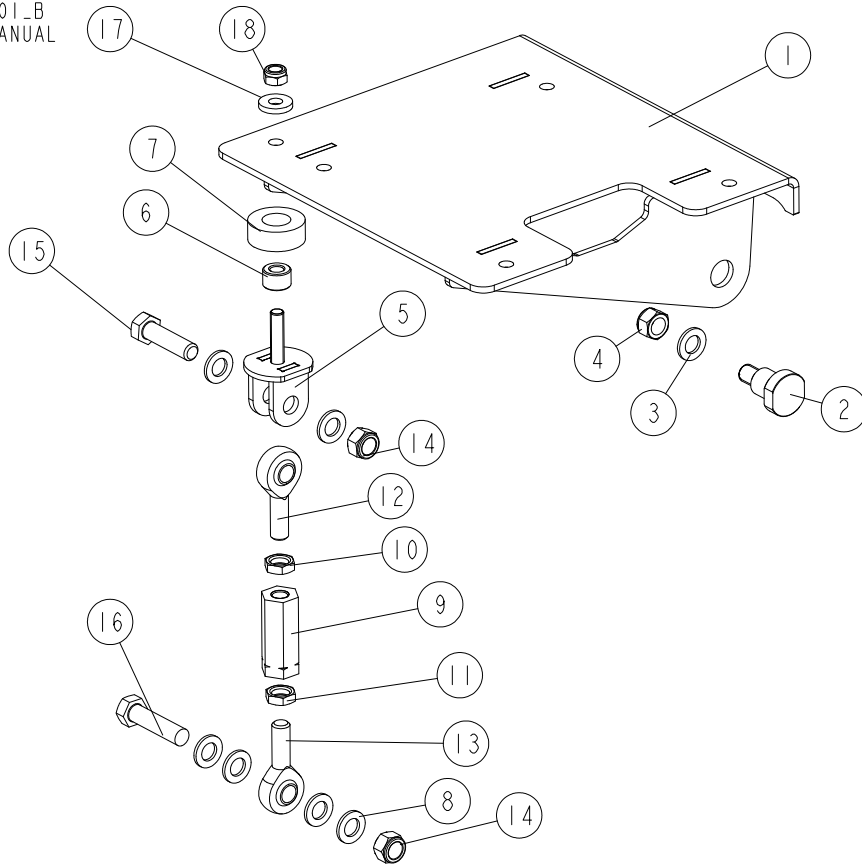

REF.	DESCRIPTION (◆ Indicates Parts Available in Assemblies Only)	PART #	QTY
-	PLATE, MOTOR MOUNT - COMPLETE	519412	1
1	PLATE WELDMENT, MOTOR MOUNT	519407-1	1
2	PIN, 24.5	519845-1	2
3	WASHER, 17 SPLIT LOCK ZINC	F81058-1	2
4	NUT, M16-8 HEX NYLON ZINC LOCK	F81036-2	2
-	TENSIONER, LX450 MAIN MOTOR BELT	525836	1
5	BRACKET WELDMENT, MOTOR BELT TENSIONER	519952-1	1
6	BUSHING, 12.5/25-16 NYLON	521801	1
7	BUSHING, 7/8X2 3/16X7/8 RUBBER	P05032	1
8	WASHER, 17 SPLIT LOCK ZINC	F81058-1	6
-	TURNBUCKLE ASSEMBLY	517695	1
9	BAR, HEXAGON	521709-1	1
10	NUT, M16 8 THIN ZINC	F81036-4	1
11	NUT, M16 8 LEFT THIN ZINC	F81036-9	1
12	ROD END, GN 648.2-16-M16-W	517700	1
13	ROD END, GN 648.2-16-M16L-W (LEFT)	517701	1
14	NUT, M16-8 HEX NYLON ZINC LOCK	F81036-2	2
15	BOLT, M16X60-8.8 HEX HEAD FULL THREAD ZINC	F81006-12	1
16	BOLT, M16X65-8.8-B HEX HEAD FULL THREAD ZINC	F81006-1	1
17	WASHER, 12.5/30-5 SPECIAL	511956-1	1
18	NUT, M12 8 HEX NYLON ZINC LOCK	F81034-2	1

8.17 Motor Belt Tensioner Assembly

521049_008
 521049_MANUAL

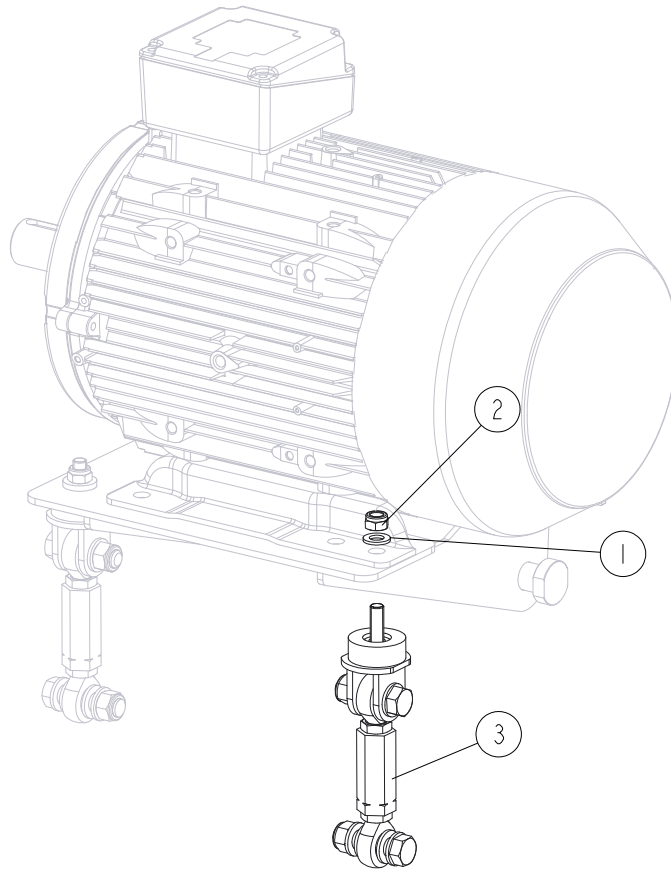

REF.	DESCRIPTION (◆ Indicates Parts Available in Assemblies Only)	PART #	QTY	
1	WASHER, 13 FLAT ZINC	F81056-1	1	
2	NUT, M12 8 HEX NYLON ZINC LOCK	F81034-2	1	
3	TENSIONER, LX450 MAIN MOTOR BELT See Section 8.18	525836	1	



MOTOR KIT

Main Motor Belt Tensioner

8.18 Main Motor Belt Tensioner

525836_001
525836_MANUAL

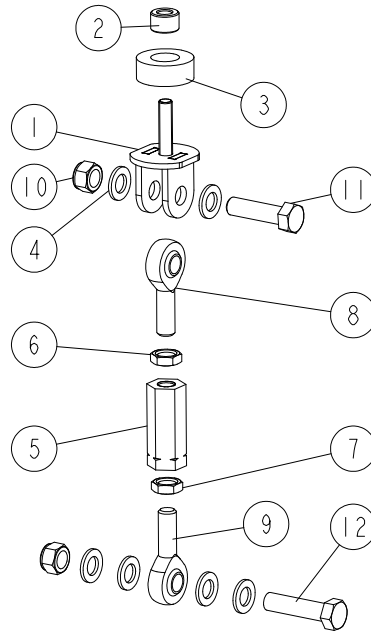

REF.	DESCRIPTION (◆ Indicates Parts Available in Assemblies Only)	PART #	QTY
-	TENSIONER, LX450 MAIN MOTOR BELT (NON-CE)	525834	1
-	TENSIONER, LX450 MAIN MOTOR BELT	525836	1
1	BRACKET WELDMENT, MOTOR BELT TENSIONER	525832-1 ¹	1
	BRACKET WELDMENT, MOTOR BELT TENSIONER	519952-1 ²	1
2	BUSHING, 12.5/25-16 NYLON	521801	1
3	BUSHING, 7/8X2 3/16X7/8 RUBBER	P05032	1
4	WASHER, 17 SPLIT LOCK ZINC	F81058-1	6
-	TURNBUCKLE ASSEMBLY	517695	1
5	BAR, HEXAGON	521709-1	1
6	NUT, M16 8 THIN ZINC	F81036-4	1
7	NUT, M16 8 LEFT THIN ZINC	F81036-9	1
8	ROD END, GN 648.2-16-M16-W	517700	1
9	ROD END, GN 648.2-16-M16L-W (LEFT)	517701	1
10	NUT, M16-8 HEX NYLON ZINC LOCK	F81036-2	2
11	BOLT, M16x60-8.8 HEX HEAD FULL THREAD ZINC	F81006-12	1
12	BOLT, M16X65-8.8-B HEX HEAD FULL THREAD ZINC	F81006-1	1

¹ Included in assy No. 525834

² Included in assy No. 525836

8.19 Electric Box, ST 4 kW (557006)

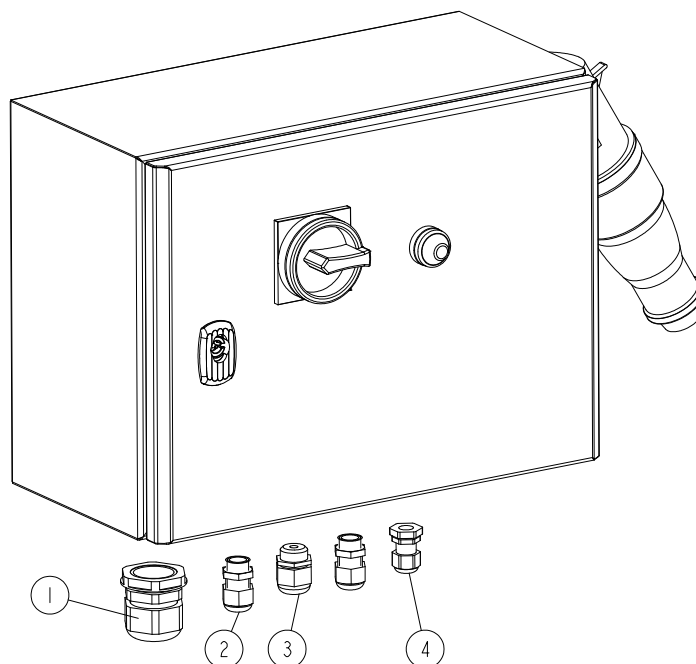
557006_001
557006_MANUAL

LP.	OPIS (* wskazuje części dostępne jedynie w zespołach)	Nr części	Ilość
-	BOX ELECTRIC AC	557006 ¹	1
1	GLAND, PG29 CABLE	F81096-1	1
2	GLAND NUT, TRAILER HITCH, DW 11/H	085388	2
3	GLAND, DP 13/H CABLE	F81096-4	1
4	GLAND, DP 9/H	F81096-2	1

¹ The remaining electric box components are included in the Electrical Parts List provided together with the electrical diagrams.

8.20 Electric Box, ST 4 kW (557003)

557003_001
557003_MANUAL

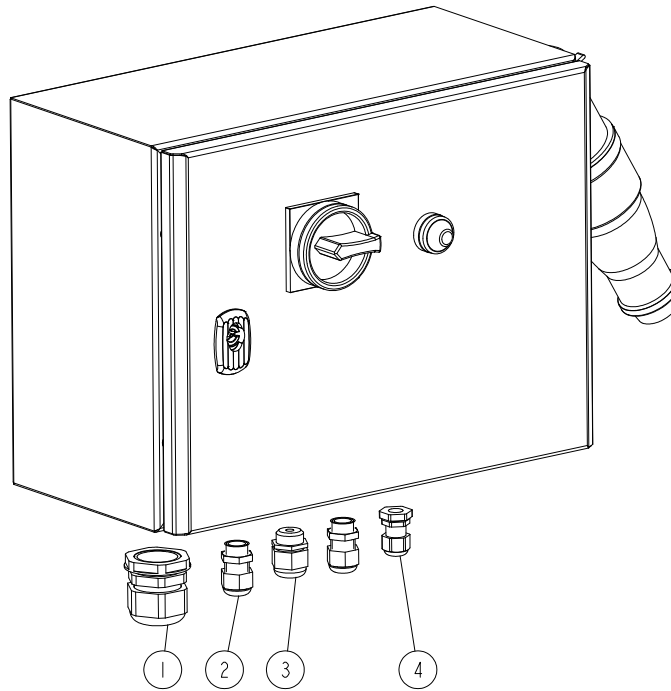

REF	DESCRIPTION (◆ indicates parts available in assemblies only)	PART #	QTY
-	BOX ELECTRIC AC	557003 ¹	1
1	GLAND, PG29 CABLE	F81096-1	1
2	GLAND NUT, TRAILER HITCH, DW 11/H	085388	2
3	GLAND, DP 13/H CABLE	F81096-4	1
4	GLAND, DP 9/H	F81096-2	1

¹ The remaining electric box components are included in the Electrical Parts List provided together with the electrical diagrams.

SECTION 9 HYDRAULIC SYSTEM

9.1 Hydraulic Hoses

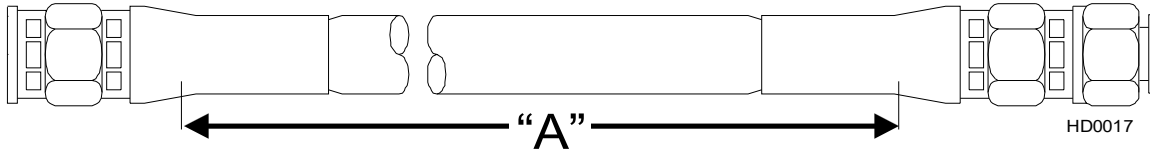

AHS4/AHS5			
Part No.	Length "A" [m]	Description	Diameter
015691	4.83	Main Clamp In (P-L)	3/8"
094588	5	Main Clamp Out (P-L)	3/8"
087794	5.182	Main Clamp Up	1/4"
506094	5.5	Main Clamp Down	1/4"
095351	5.69	Side Supports and Turner Up (from Hydraulic Valve to Turner Cylinder)	3/8"
089856	1.9	Side Supports and Turner Up (from Turner Cylinder to Side Support Cylinder)	3/8"
089854	2.1	Side Supports and Turner Down (from Side Support Cylinder to Turner Cylinder)	3/8"
095351	5.69	Side Supports and Turner Down (from Turner Cylinder to Hydraulic Valve)	3/8"
522193	6.1	Chain Turner Rotation (from Hydraulic Valve to Motor)	3/8"
522193	6.1	Chain Turner Rotation (from Motor to Hydraulic Valve)	3/8"
P12544	3.61	Driven Log Levelling Roller Up	1/4"
507862	3.8	Driven Log Levelling Roller Down	1/4"
098414	3.5	Driven Log Levelling Roller Rotation (from Hydraulic Valve to Motor)	1/4"
098414	3.5	Driven Log Levelling Roller Rotation (from Motor to Hydraulic Valve)	1/4"
507001	6	Toe Board Roller Up - Rear	1/4"
094602	6.3	Toe Board Roller Down - Rear	1/4"
P12540	2.41	Hydraulic Log Clamp In (from Hydraulic Valve to Tee Fitting)	1/4"
089860	0.85	Hydraulic Log Clamp In (from Tee Fitting to 1st Clamp)	1/4"
507862	3.8	Hydraulic Log Clamp In (from Tee Fitting to 2nd Clamp)	1/4"
507862	3.8	Hydraulic Log Clamp Out (from 2nd Clamp to Tee Fitting)	1/4"
089860	0.85	Hydraulic Log Clamp Out (from 1st Clamp to Tee Fitting)	1/4"
P12540	2.41	Hydraulic Log Clamp Out (from Tee Fitting to Hydraulic Valve)	1/4"
505843	2.9	Front Hydraulic Log Clamp Up	1/4"
093065	3.12	Front Hydraulic Log Clamp Down	1/4"
506096	6.1	Rear Hydraulic Log Clamp Up	1/4"
094602	6.3	Rear Hydraulic Log Clamp Down	1/4"
For AHS5 Only			
015683	3.53	Log Loader Up (from Hydraulic Valve to Tee Fitting)	3/8"
507006	1.005	Log Loader Up (from Tee Fitting to 1st Cylinder)	3/8"
524207	2.5	Log Loader Up (from Tee Fitting to 2nd Cylinder)	3/8"
507181	0.805	Log Loader Down (from 1st Cylinder to Tee Fitting)	3/8"
507003	2.305	Log Loader Down (from 2nd Cylinder to Tee Fitting)	3/8"
015683	3.53	Log Loader Down (from Tee Fitting to Hydraulic Valve)	3/8"

AHS2/AHS3			
Part No.	Length "A" [m]	Description	Diameter
015691	4.83	Main Clamp In (P-L)	3/8"
094588	5	Main Clamp Out (P-L)	3/8"
087794	5.182	Main Clamp Up	1/4"
506094	5.5	Main Clamp Down	1/4"
095351	5.69	Side Supports and Turner Up (from Hydraulic Valve to Turner Cylinder)	3/8"
089856	1.9	Side Supports and Turner Up (from Turner Cylinder to Side Support Cylinder)	3/8"
089854	2.1	Side Supports and Turner Down (from Side Support Cylinder to Turner Cylinder)	3/8"
095351	5.69	Side Supports and Turner Down (from Turner Cylinder to Hydraulic Valve)	3/8"
522193	6.1	Chain Turner Rotation (from Hydraulic Valve to Motor)	3/8"
522193	6.1	Chain Turner Rotation (from Motor to Hydraulic Valve)	3/8"
P12544	3.6	Driven Log Levelling Roller Up	1/4"
507862	3.8	Driven Log Levelling Roller Down	1/4"
098414	3.5	Driven Log Levelling Roller Rotation (from Hydraulic Valve to Motor)	1/4"
098414	3.5	Driven Log Levelling Roller Rotation (from Motor to Hydraulic Valve)	1/4"
507001	6	Toe Board Roller Up - Rear	1/4"
094602	6.3	Toe Board Roller Down - Rear	1/4"
For AHS3 Only			
505845	3.65	Log Loader Up (from Hydraulic Valve to Tee Fitting)	3/8"
507006	1.005	Log Loader Up (from Tee Fitting to 1st Cylinder)	3/8"
524207	2.5	Log Loader Up (from Tee Fitting to 2nd Cylinder)	3/8"
507181	0.805	Log Loader Down (from 1st Cylinder to Tee Fitting)	3/8"
507003	2.305	Log Loader Down (from 2nd Cylinder to Tee Fitting)	3/8"
505845	3.65	Log Loader Down (from Tee Fitting to Hydraulic Valve)	3/8"

9.2 Hydraulic Hose Kit, LX450S AHS3 RC SR

REF.	DESCRIPTION (◆ Indicates Parts Available in Assemblies Only)	PART #	QTY
-	HOSE KIT, LX450S AHS3 SR HYDRAULIC	527373	1
1	HOSE, 2T 3/8x7.605 W9/16UNF-W9/16UNF HYDRAULIC	507002	1
2	HOSE, 2T3/8x8.000 W9/16UNF-W9/16UNF HYDRAULIC	507867	1
3	HOSE, 2T 1/4x7.205 W7/16UNF-W7/16UNF HYDRAULIC	506998	1
4	HOSE, 2T1/4X7.6 W7/16UNF-W7/16UNF HYDRAULIC	526923	1
5	HOSE, 2T3/8X6.650 W9/16UNF-W9/16UNF HYDRAULIC	507103	2
6	HOSE, 2T3/8X1.900 W9/16UNF-W9/16UNF HYDRAULIC	089856	1
7	HOSE, 2T3/8X2.100 W9/16UNF-W9/16UNF HYDRAULIC	089854	1
8	HOSE, 2T 3/8x7.200 W9/16UNF-W9/16UNF HYDRAULIC	502414	2
9	FITTING, #10SAE x 3/8JIC	017640	2
10	HOSE, 2T 1/4x8.000 W7/16UNF-W7/16UNF HYDRAULIC	095213	3
11	HOSE, 2T1/4X8.500 W7/16UNF-W7/16UNF HYDRAULIC	094780	1
12	HOSE, 2T 1/4x6,005 W7/16UNF-W7/16UNF HYDRAULIC	507001	1
13	HOSE, 2T 1/4X6.300 W7/16UNF-W7/16UNF HYDRAULIC	094602	1
14	HOSE, 2T3/8X5.690 W9/16UNF-W9/16UNF HYDRAULIC	095351	2
15	HOSE, 2T 3/8x1,005 W9/16UNF-W9/16UNF HYDRAULIC	507006	1
16	HOSE, 2T3/8X2,500 W9/16UNF-W9/16UNF HYDRAULIC	524207	1
17	HOSE, 2T 3/8x0,805 W9/16UNF-W9/16UNF HYDRAULIC	507181	1
18	HOSE, 2T 3/8x2,305 W9/16UNF-W9/16UNF HYDRAULIC	507003	1
19	FITTING, 3/8JIC TEE	015487	2
20	SLEEVE, VERTICAL SUPPORT HOSE PROTECTION	100128	1
21	SLEEVE, 1.1 M HYDRAULIC HOSE PROTECTION	522196	2
22	SLEEVE, HYDRAULIC MOTOR HOSE PROTECTION	100127	1
23	SLEEVE, CLAMP IN/OUT CYLINDER HOSE PROTECTION	099762	5
24	SLEEVE, 1.9 M HYDRAULIC HOSE PROTECTION	522197	1
25	SLEEVE, 2.1 M HYDRAULIC HOSE PROTECTION	522198	1
26	SLEEVE, CLAMP UP/DOWN CYLINDER HOSE PROTECTION	099764	2
27	SLEEVE, LOG TURNER HOSE PROTECTION	099761	2
28	SLEEVE, OBLIQUE HOSE PROTECTION	508714	2
29	SLEEVE, 0.3 WIDE 3.3 LONG PROTECTIVE	510286	2



Hydraulic System

Hydraulic Hose Kit, LX450M AHS3 RC SR

9.3 Hydraulic Hose Kit, LX450M AHS3 RC SR

REF.	DESCRIPTION (◆ Indicates Parts Available in Assemblies Only)	PART #	QTY
-	HOSE KIT, HLX450M AHS3 RC SR HYDRAULIC	529961	1
1	HOSE, 2T3/8x8.800 W9/16UNF-W9/16UNF HYDRAULIC	505849	1
2	HOSE, 2T3/8X9.400 W9/16UNF-W9/16UNF HYDRAULIC	507082	1
3	HOSE, 2T1/4X8.500 W7/16UNF-W7/16UNF HYDRAULIC	094780	1
4	HOSE, 2T1/4x8.800 W7/16UNF-W7/16UNF HYDRAULIC	505850	1
5	HOSE, 2T3/8x8.000 W9/16UNF-W9/16UNF HYDRAULIC	507867	2
6	HOSE, 2T3/8X1.900 W9/16UNF-W9/16UNF HYDRAULIC	089856	1
7	HOSE, 2T3/8X2.100 W9/16UNF-W9/16UNF HYDRAULIC	089854	1
8	HOSE, 2T 3/8x8.400 W9/16UNF-W9/16UNF HYDRAULIC	529957	2
9	FITTING, #10SAE X 3/8JIC	017640	2
10	HOSE, 2T1/4X9,400 W7/16UNF-W7-16UNF HYDRAULIC	507081	3
11	HOSE, 2T 1/4x9,605 W7/16UNF-W7/16UNF HYDRAULIC	506993	1
12	HOSE, 2T 1/4x7,300 W7/16UNF-W7/16UNF HYDRAULIC	529958	1
13	HOSE, 2T 1/4X7,500 W7/16UNF-W7/16UNF HYDRAULIC	529959	1
14	HOSE, 2T 3/8x6,900 W9/16UNF-W9/16UNF HYDRAULIC	507223	2
15	HOSE, 2T 3/8x1,005 W9/16UNF-W9/16UNF HYDRAULIC	507006	1
16	HOSE, 2T3/8X2,500 W9/16UNF-W9/16UNF HYDRAULIC	524207	1
17	HOSE, 2T 3/8x0,805 W9/16UNF-W9/16UNF HYDRAULIC	507181	1
18	HOSE, 2T 3/8x2,305 W9/16UNF-W9/16UNF HYDRAULIC	507003	1
19	FITTING, 3/8JIC TEE	015487	2
20	SLEEVE, VERTICAL SUPPORT HOSE PROTECTION	100128	1
21	SLEEVE, 1.1 M HYDRAULIC HOSE PROTECTION	522196	2
22	SLEEVE, HYDRAULIC MOTOR HOSE PROTECTION	100127	1
23	SLEEVE, CLAMP IN/OUT CYLINDER HOSE PROTECTION	099762	5
24	SLEEVE, 1.9 M HYDRAULIC HOSE PROTECTION	522197	1
25	SLEEVE, 2.1 M HYDRAULIC HOSE PROTECTION	522198	1
26	SLEEVE, CLAMP UP/DOWN CYLINDER HOSE PROTECTION	099764	2
27	SLEEVE, LOG TURNER HOSE PROTECTION	099761	2
28	SLEEVE, OBLIQUE HOSE PROTECTION	508714	2
29	SLEEVE, 0.3 WIDE 3.3 LONG PROTECTIVE	510286	2

9.4 Hydraulic Box

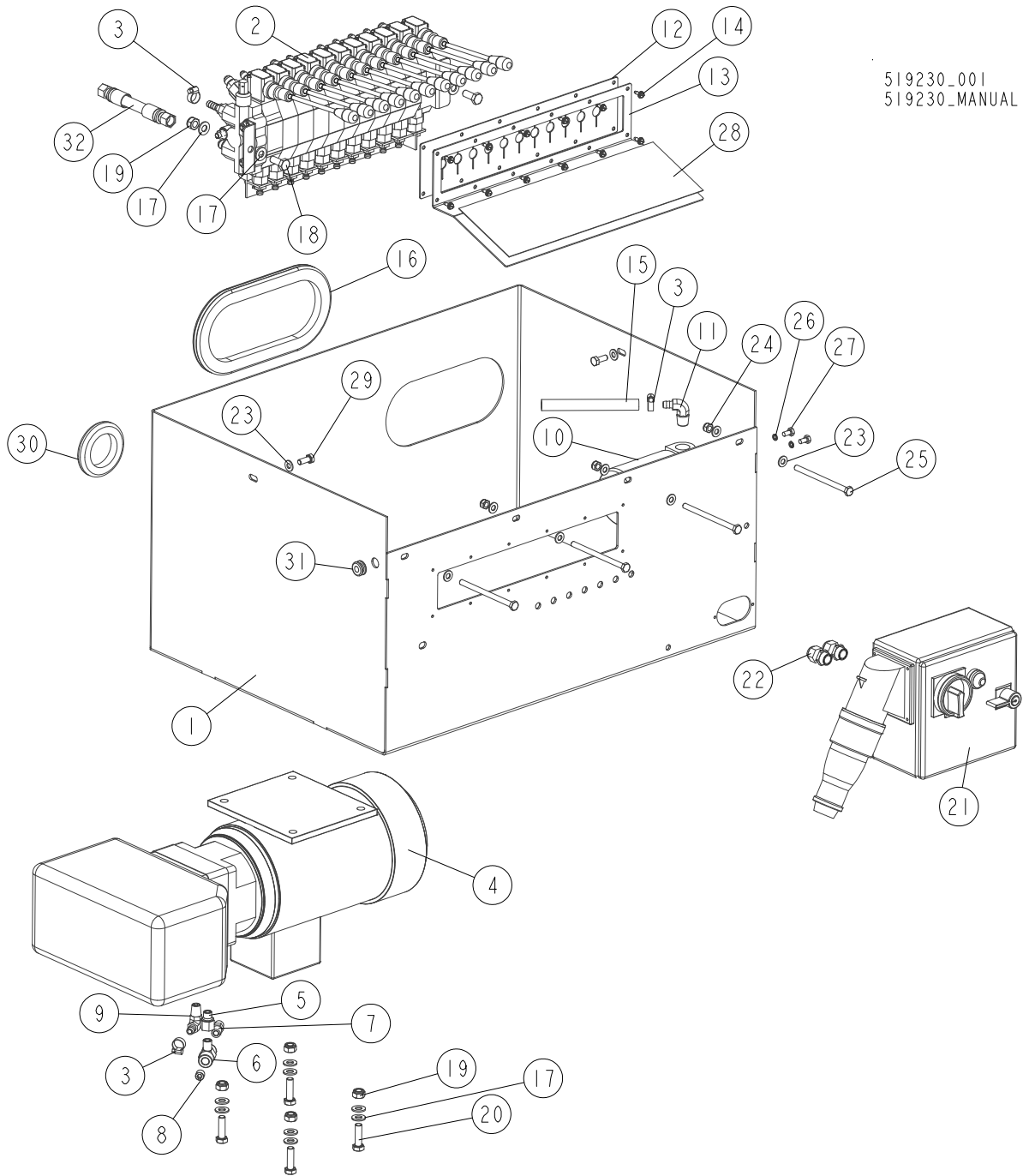

REF.	DESCRIPTION (◆ Indicates Parts Available in Assemblies Only)	PART #	QTY	QTY	QTY	QTY
	BOX, LX450 HYDRAULIC - FOR AHS2	522188				
	BOX, LX450 HYDRAULIC - FOR AHS3	522186				
	BOX, LX450 HYDRAULIC - FOR AHS4	522160				
	BOX, LX450 HYDRAULIC - FOR AHS5	519230				
1	BOX WELDMENT, LX450 HYDRAULIC	519220-1	1	1	1	1

9 Hydraulic System

Hydraulic Box

REF.	DESCRIPTION (◆ Indicates Parts Available in Assemblies Only)	PART #	QTY	QTY	QTY	QTY
2	VALVE, COMPLETE HYDRAULIC - FOR LX450 AHS2 See Section 9.5	524222	1			
	VALVE, COMPLETE HYDRAULIC - FOR LX450 AHS3 See Section 9.5	524223		1		
	VALVE, COMPLETE HYDRAULIC - FOR LX450 AHS4 See Section 9.5	522159			1	
	VALVE, COMPLETE HYDRAULIC - FOR LX450 AHS5 See Section 9.5	521815				1
3	CLAMP, 11/16 WORM	061807	4	4	4	4
4	PUMP, AC-4KW HYDRAULIC W/MOTOR (Q=14.5L/MIN)	500958	1	1	1	1
5	FITTING, 6SAE MALE-1/4NPT FEMALE	014686	1	1	1	1
6	FITTING, 1/4 BRANCH TEE	015486	1	1	1	1
7	FITTING, 3/8JIC-1/4NPT STRAIGHT	015560	1	1	1	1
8	PLUG, 1/4-18 NPT W/EXTERNAL THREAD	096221	1	1	1	1
9	FITTING, 3/8NPT-3/8 BARB ELBOW	P12708	1	1	1	1
10	MANIFOLD, W/FILTER	P22683	1	1	1	1
11	FITTING, 1/2NPT-3/8 BARB ELBOW	P12707	2	2	2	2
12	COVER, 11-SECTION VALVE RUBBER	518926	1	1	1	1
13	PLATE FOR DECAL (7 SECTIONS)	522191-1	1			
	PLATE FOR DECAL (10 SECTIONS)	522190-1		1	1	
	PLATE FOR DECAL (11 SECTIONS)	519046-1				1
14	BOLT, #10-24X1/2 SELF-TAPPING	F05015-7	12	12	12	12
15	HOSE, 3/8" HYDRAULIC LOW PRESSURE	R01892-1	1	1	1	1
16	GROMMET, RUBBER 4 3/8 X 10 OVAL	085759	1	1	1	1
17	WASHER, 10.5 FLAT ZINC	F81055-1	12	12	12	12
18	BOLT, M10X25 8.8 HEX HEAD FULL THREAD ZINC	F81003-11	2	2	2	2
19	NUT, M10-8-B HEX NYLON ZINC LOCK	F81033-1	6	6	6	6
20	BOLT, M10X35 8.8 HEX HEAD FULL THREAD ZINC	F81003-17	4	4	4	4
21	BOX, AC 4KW ELECTRIC	566251	1	1	1	1
22	GLAND, DW11/H CABLE	085388	2	2	2	2
23	WASHER, 8.4 FLAT ZINC	F81054-1	10	10	10	10
24	NUT, M8-8-B HEX NYLON ZINC LOCK	F81032-2	4	4	4	4
25	BOLT, M8X120-8.8 HEX HEAD ZINC	F81002-25	4	4	4	4
26	WASHER, Z 6.1 SPLIT LOCK ZINC	F81053-3	2	2	2	2
27	BOLT, 1/4-20X1/2 HEX HEAD	F05005-15	2	2	2	2
28	DECAL, LX450 AHS2 HYDRAULIC BOX	524208	1			
	DECAL, LX450 AHS3 HYDRAULIC BOX	524209		1		
	DECAL, LX450 AHS4 HYDRAULIC BOX	523431			1	
	DECAL, LX450 HYDRAULIC BOX (11 SECTIONS)	519233				1
29	BOLT, M8X20 8.8 HEX HEAD FULL THREAD ZINC	F81002-4	2	2	2	2
30	GROMMET, 55MM DIA. RUBBER	085614	1	1	1	1
31	GROMMET, 3/8 ID RUBBER	025248	1	1	1	1
32	HOSE, 2G3/8X1.000 W9/16UNF-W9/16UNF HYDRAULIC	094593	1	1	1	1

9.5 Hydraulic Valve

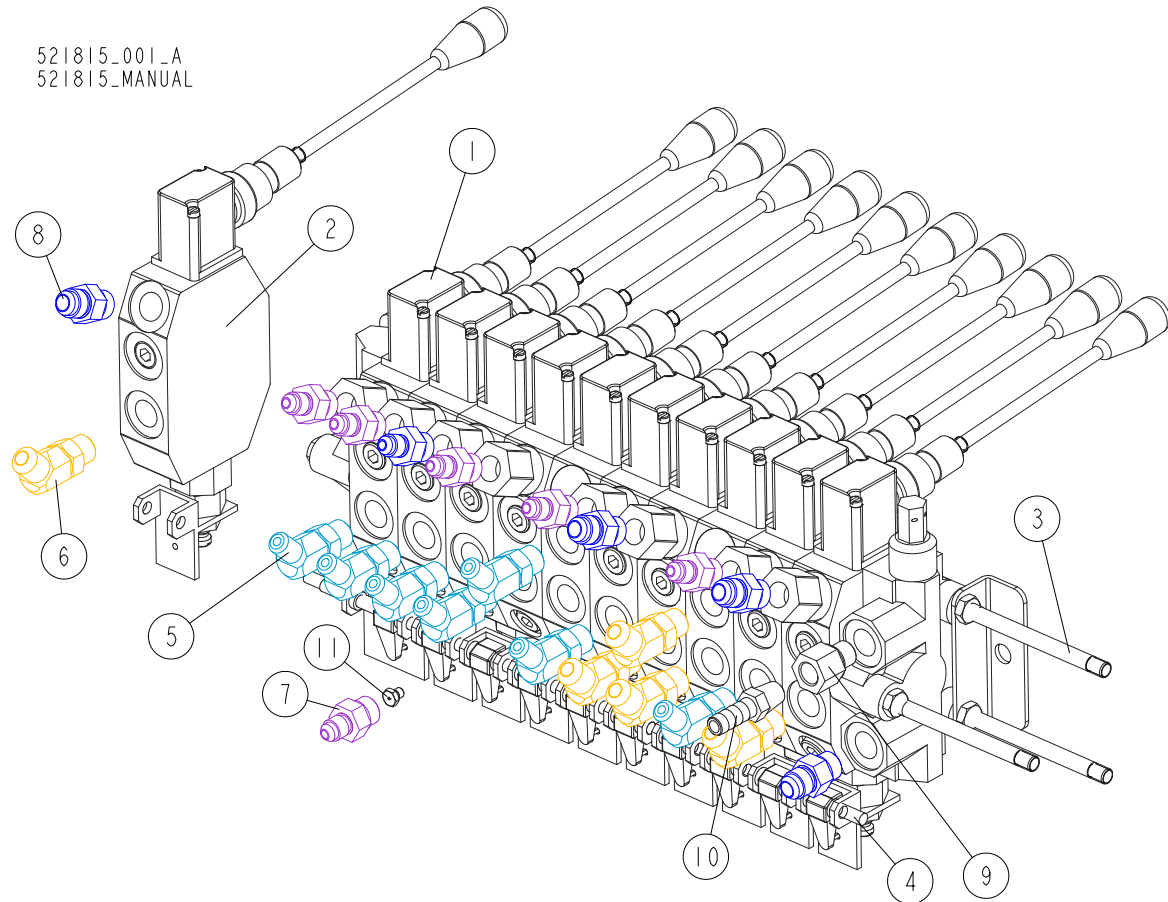

REF.	DESCRIPTION (◆ Indicates Parts Available in Assemblies Only)	PART #	QTY	QTY	QTY	QTY
	VALVE, COMPLETE HYDRAULIC - FOR LX450 AHS2	524222				
	VALVE, COMPLETE HYDRAULIC - FOR LX450 AHS3	524223				
	VALVE, COMPLETE HYDRAULIC - FOR LX450 AHS4	522159				
	VALVE, COMPLETE HYDRAULIC - FOR LX450 AHS5	521815				
	VALVE, HDS11/10-6 10-SECTION HYDRAULIC	091344	-	1	1	-
	VALVE, HDS11/10 11-SECTION HYDRAULIC	510568	1	-	-	1
1	VALVE, 10-SECTION HDS11/10-6	091344	1	-	-	1
2	SECTION, HDS11 HYDRAULIC VALVE	098624	1	-	-	1
	ROD KIT, HYDRAULIC VALVE SECTION CONNECTION (11 SECTIONS)	083772	1	-	-	1
3	ROD, HYDRAULIC VALVE SECTION CONNECTION	083772	3	-	-	3
4	ROD, HYDRAULIC VALVE	510569	1	-	-	1
5	FITTING, #4SAE-#6SAE 45 DEGREES ELBOW	015488	5	5	7	7
6	FITTING, #6SAE 45 DEG ELBOW	015489	4	7	4	5
7	FITTING, 1/4JIC-3/8 O-RING	P26284	3	3	7	7
8	FITTING, 3/8 O-RING-3/8JIC	014687	3	6	4	4
9	FITTING, 6SAE MALE-1/4NPT FEMALE	014686	1	1	1	1
10	FITTING, 1/4NPT-3/8 BARB	014685	1	1	1	1
11	NOZZLE, D092 1MM DIA. PROPANE-BUTANE GAS	091007	1	1	1	1

9.6 Control Box, LX450 AHS3 Remote

521704_001_A
521704_MANUAL

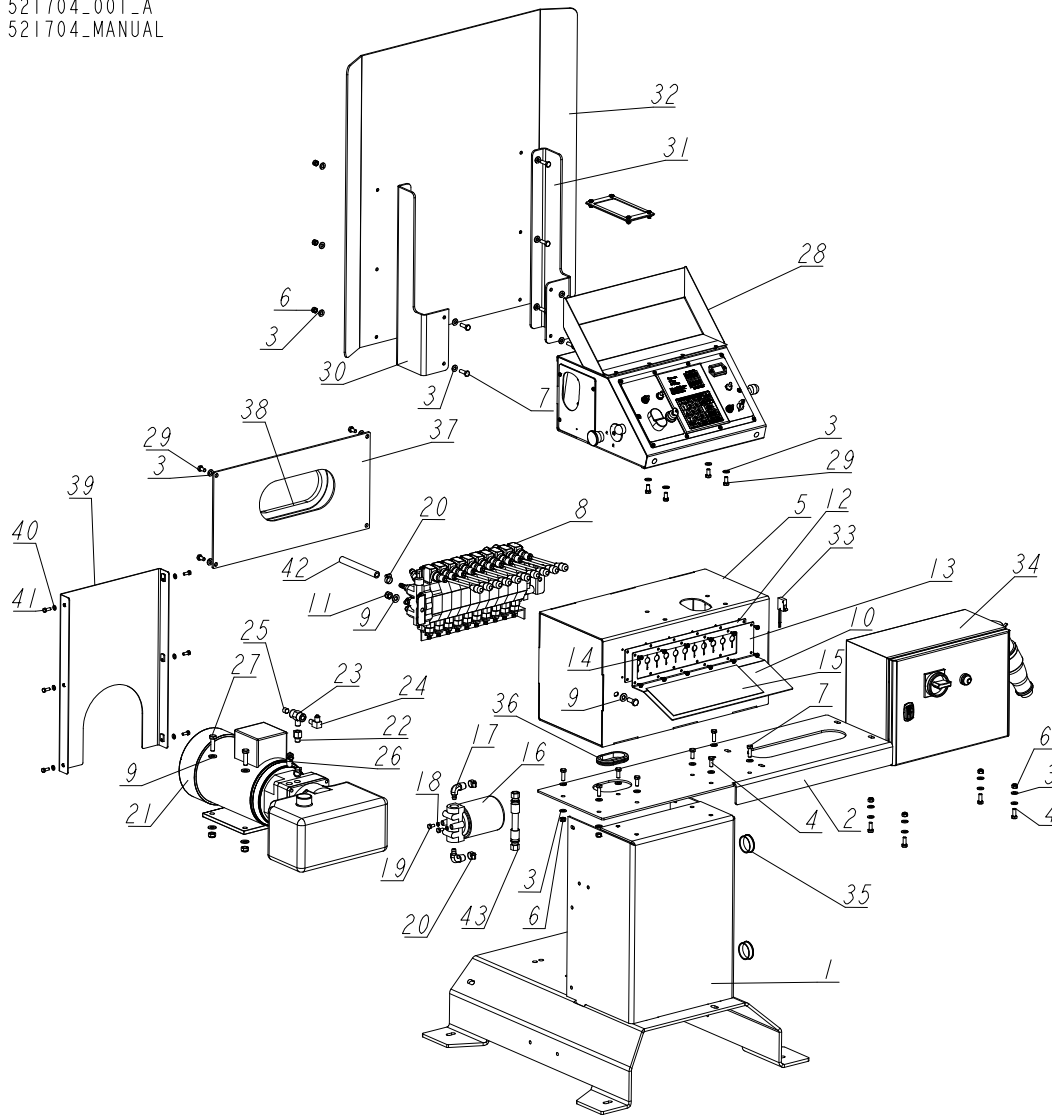

REF	DESCRIPTION (u indicates parts available in assemblies only)	PART #	QTY
-	BOX, LX450 AHS3 REMOTE CONTROL	521704	1
1	BASE, REMOTE CONTROL BOX	500509-1	1
2	PLATE, REMOTE CONTROL BOX	500121-1	1
3	WASHER, 8.4 FLAT ZINC	F81054-1	48
4	BOLT, M8X20-8.8-B HEX HEAD FULL THREAD Z	F81002-4	8
5	HOUSING, HYDRAULIC VALVE - REMOTE CONTROL	521714-1	1
6	NUT, M8-8-B HEX NYLON ZINC LOCK	F81032-2	18
7	BOLT, M8X25-8.8-B HEX HEAD FULL THREAD Z	F81002-5	14
8	VALVE, COMPLETE HYDRAULIC - FOR LX450 AH See Section 9.5	524223	1
9	WASHER, 10.5 FLAT ZINC	F81055-1	12
10	BOLT, M10X25-8.8-FE/ZN5	F81003-11	2
11	NUT, M10-8-B HEX NYLON ZINC LOCK	F81033-1	6
12	COVER, 11-SECTION VALVE RUBBER	518926	1

REF	DESCRIPTION (u indicates parts available in assemblies only)	PART #	QTY
13	PLATE FOR DECAL (10 SECTIONS)	522190-1	1
14	BOLT, #10-24X1/2 SELF TAP	F05015-7	12
15	DECAL, AHS3 LX450 HYDRAULIC BOX	524209	1
16	MANIFOLD, W/FILTER	P22683	1
17	FITTING, 1/2NPT-3/8 BARB ELBOW	P12707	2
18	WASHER, Z 6.1 SPLIT LOCK ZINC	F81053-3	2
19	BOLT, 1/4-20 X 1/2 HH	F05005-15	2
20	CLAMP, 11/16 WORM	061807	4
21	HYDRAULIC PUMP W/MOTOR AC.4KW 14.5L/MIN	500958	1
22	FITTING, 6SAE MALE-1/4NPT FEMALE	014686	1
23	FITTING, 1/4NPT BRANCH TEE	015486	1
24	FITTING, 3/8JIC-1/4NPT 90L	015491	1
25	PLUG, 1/4" NPT BLANK	096221	1
26	FITTING, 3/8NPT-3/8 BARB ELBOW	P12708	1
27	BOLT,M10X35-8.8 HEX HEAD FULL THREAD ZIN	F81003-17	4
28	BOX, LX450 CONTROL See Section 8.6	521777	1
29	BOLT M8X16 -8.8-B-FE/ZN5 PN-85/M-82105	F81002-20	8
30	BRACKET, CONTROL BOX GUARD - LEFT	500767-1	1
31	BRACKET, CONTROL BOX GUARD	500766-1	1
32	GUARD, LT70 CONTROL BOX PC	090219	1
33	SWITCH, 2A 125V R-LEVER NO/NC/COM	014765	1
34	BOX ELECTRIC AC See Section 8.19	557006	1
35	CAP, 44.5 MM NO. 466923 HOLE	500768	2
36	GROMMET, RUBBER	087065	1
37	PLATE, HYDRAULIC CONTROL BOX REAR	500124-1	1
38	GROMMET, 230X95X15MM, RUBBER	085759	1
39	PLATE, REMOTE CONTROL BOX REAR	500516-1	1
40	WASHER, 6.4 FLAT ZINC	F81053-1	6
41	BOLT, M6 X 16 8.8 FE/ZN5 PN-M/82105	F81001-15	6
42	HOSE, 3/8" HYDRAULIC (LOW PRESSURE)	R01892-1	1
43	3/8" FRONT SIDE SUPPORT FROM TEE FITTING	094593	1

9.7 Contact Strip Assembly

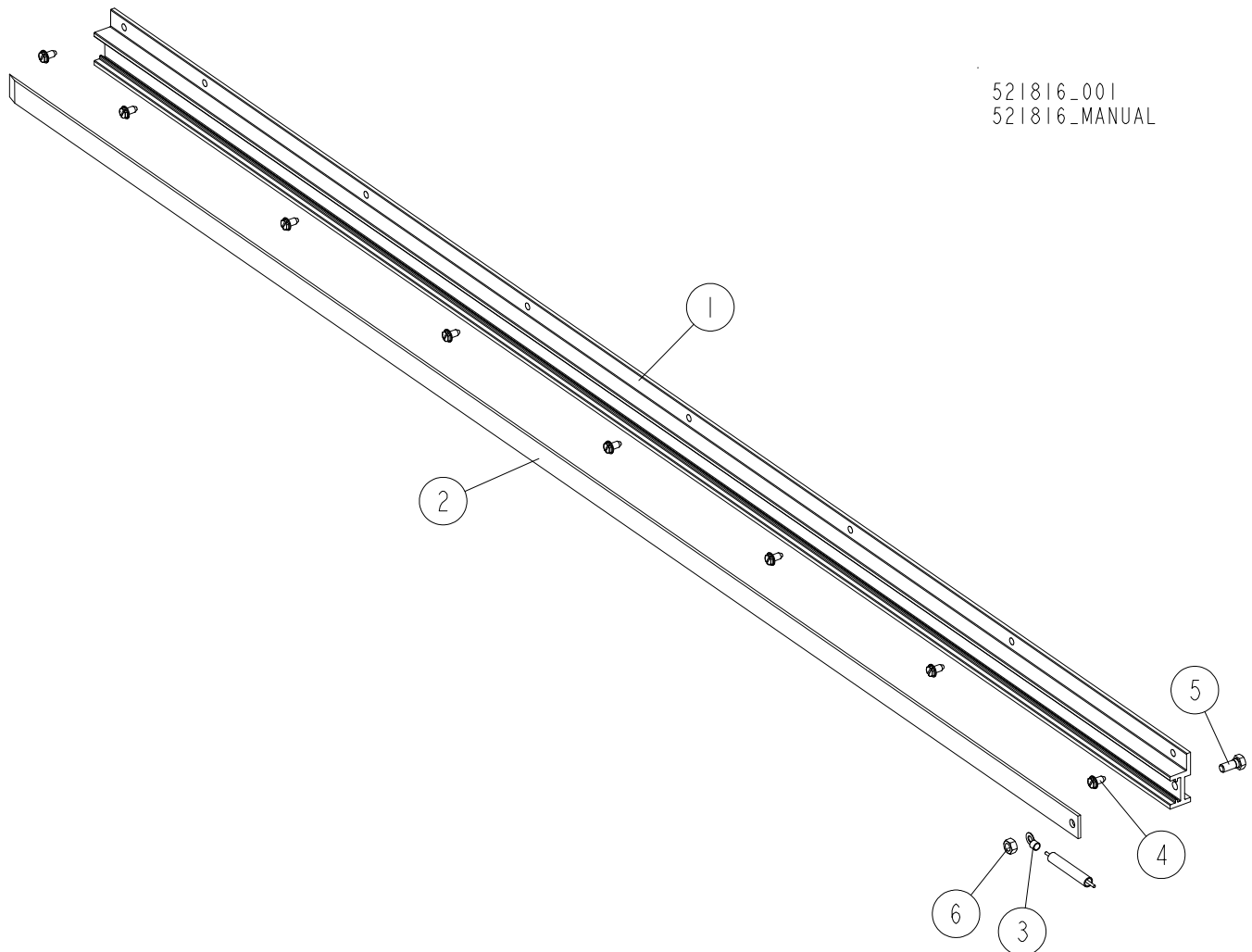

521816_001
521816_MANUAL

REF.	DESCRIPTION (◆ Indicates Parts Available in Assemblies Only)	PART #	QTY
	STRIP ASSEMBLY, LX450M AC CONTACT	521816	1
	STRIP, CONTACT - COMPLETE	096234	1
1	HOUSING, CONTACT STRIP	P11976	1
2	STRIP, 1/8X1X69 13/16 CU	589515	1
3	TERMINAL, 1/4 18GA RING NI LOOSE	F05092-7	1
4	BOLT, 1/4-20X1/2 SL HEX HEAD	F05015-1	8
5	BOLT, 5/16-18X3/4 HH MOULDED BLK	F05006-45	1
6	NUT, 5/16-18 NYL LOCK HEX	F05010-86	1

9.8 Contact Strip, LX450S SR

526927_001
 526927_MANUAL

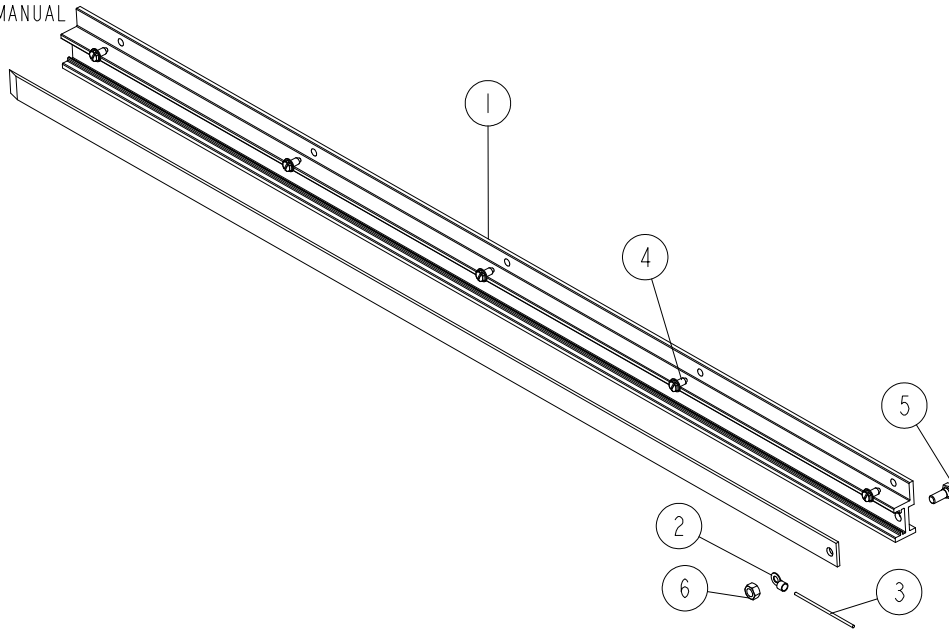

REF.	DESCRIPTION (◆ Indicates Parts Available in Assemblies Only)	PART #	QTY	
-	STRIP ASSEMBLY, LX450S SR CONTACT	526927	1	
1	STRIP, 1150 MM CONTACT	526926	1	
2	TERMINAL, 1/4 18GA RING NI LOOSE	F05092-7	1	
3	CABLE, H07V-K 1X1.5MM2	R80584-4	1	
4	BOLT, 1/4-20X1/2 SELF-TAPPING HH	F05015-1	5	
5	SCREW, 5/16-18X3/4 BLACK NYLON HHC	F05006-45	1	
6	NUT, 5/16-18 BLACK NYLON HEX	F05010-86	1	

9.9 Chain Log Turner

508955_001_B
508955_MANUAL

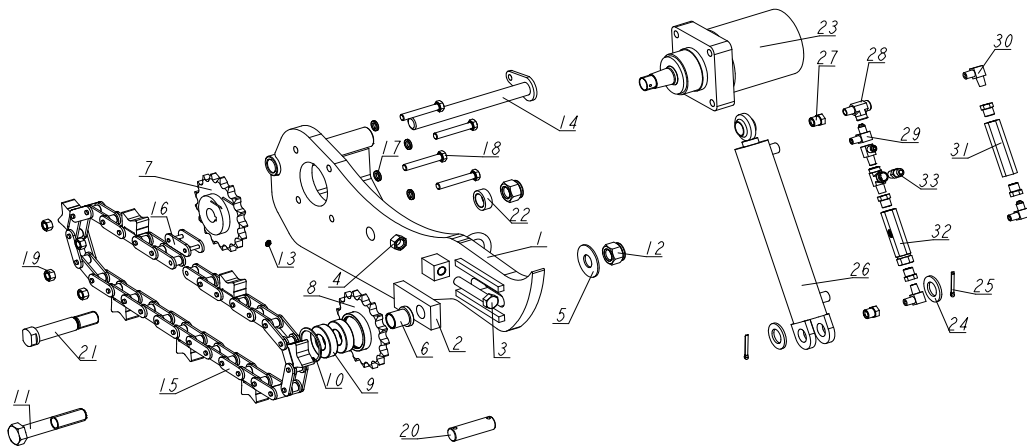

REF.	DESCRIPTION (* indicates parts available in assemblies only)	PART #	QTY
-	CHAIN LOG TURNER - COMPLETE	508955	1
-	CHAIN LOG TURNER, PTD - COMPLETE	508964-1	1
-	TURNER, CHAIN LOG - COMPLETE	508964	1
1	ARM WELDMENT, CHAIN LOG TURNER	508950-1	1
2	PLATE, CHAIN TENSION	095664-1	1
3	BOLT, M16X100-8.8 HEX HEAD FULL THREAD Z	F81006-2	1
4	NUT, M16-5.8 HEX ZINC	F81036-1	1
5	WASHER, 25 X 63 ZINC-PLATED	088585-1	1
6	BUSHING, CHAIN TURNER	095663-1	1
7	SPROCKET, CHAIN TURNER	092339	1
-	SPROCKET, CHAIN TURNER - COMPLETE	092399	1
8	SPROCKET W/HUB	093290	1
9	BEARING, 6206 25 IN IDLER	093292	2
10	RING, 62W INSIDE RETAINING	F81090-1	1
11	BOLT, M24X120-8.8 HEX HEAD	F81009-4	1
12	NUT, M24-8-A HEX NYLON ZINC LOCK	F81039-8	2
13	FITTING, M6 GREASE	086280	1
14	PIN, 25X279 WITH ZINC PLATE	568213-1	1
15	CHAIN, LOG TURNER	508966-1	1
16	LINK, #2080H MASTER	508969	1
17	WASHER, Z12.2 SPLIT LOCK ZINC	F81056-2	4
18	BOLT, M12X75-8.8 HEX HEAD ZINC	F81004-21	4
19	NUT M12 ZC 8 DIN 934	F81034-1	4
20	PIN, HYDRAULIC CYLINDER ZINC-PLATED	086979-1	1
21	PIN, CHAIN LOG TURNER CYLINDER	538007-1	1
22	BUSHING, 25.8/38-14 ZINC	087315-1	1
23	MOTOR, TG0475US080AABP HYDRAULIC	007331	1
24	WASHER, 28 FLAT ZINC	F81061-1	2
25	PIN, 5 X 40 COTTER	F81043-31	2
-	CYLINDER W/VALVE & FITTINGS	515892	1
26	CYLINDER, 2X10 ROD END WELDED 16"	034267	1
27	FITTING, 3/8" NPT X 1/4" NPT REDUCER	015490	6

REF.	DESCRIPTION (* indicates parts available in assemblies only)	PART #	QTY	
28	FITTING, C3759X4 MALE 'T'	P09141	2	
29	FITTING, 3/8JIC-1/4NPT 90L	015491	3	
30	FITTING, 1/4NPT MALE PIPE ELBOW	P09140	2	
31	VALVE, SIDE SUPPORT SEQUENCE	015484	1	
32	RELIEF VALVE 49005-1000	557900	1	
33	FITTING, 3/8JIC-1/4NPT STRAIGHT	015560	1	

9.10 Two-Plane Log Clamp

526920_001
526920_MANUAL

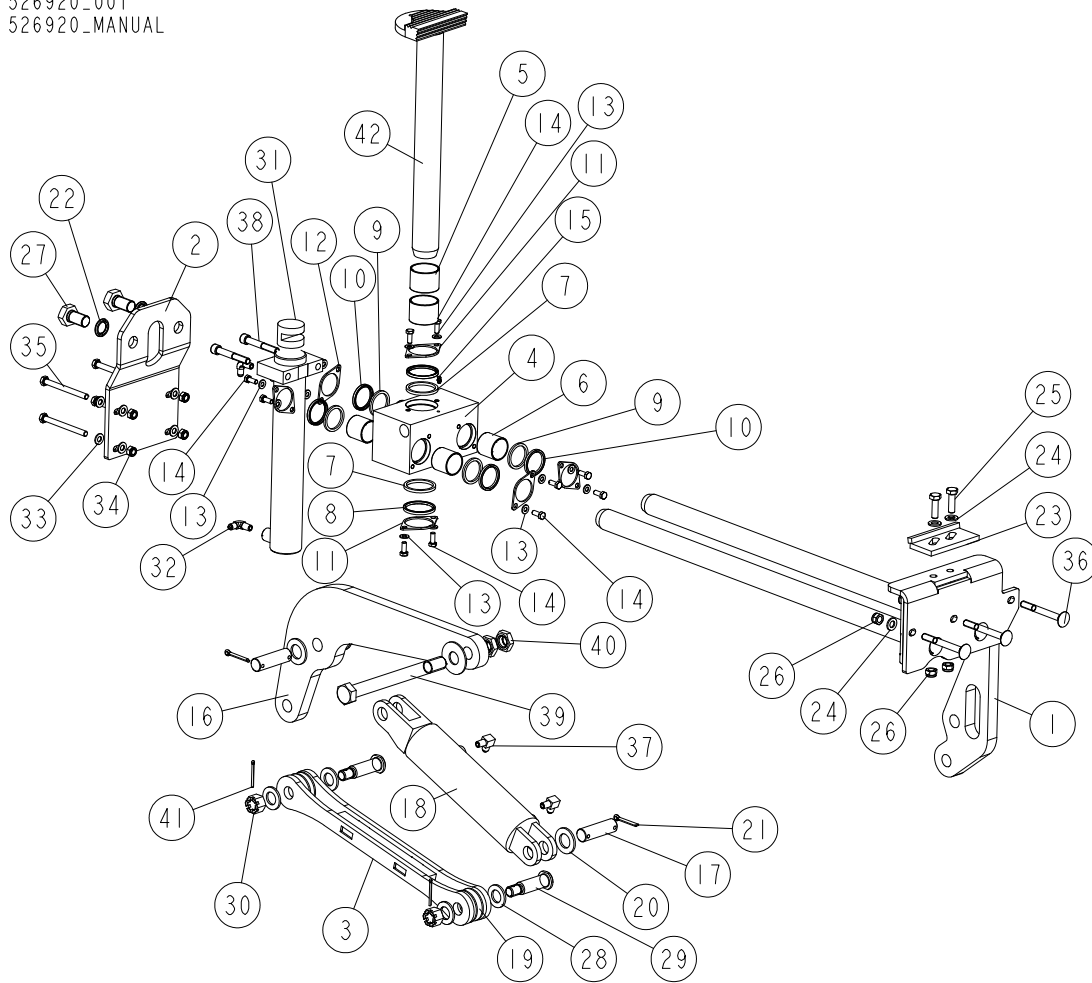

REF.	DESCRIPTION (◆ Indicates Parts Available in Assemblies Only)	PART #	QTY
-	CLAMP, LX450 TWO-PLANE LOG	526920	1
1	ROD WELDMENT, LX450 LOG CLAMP SLIDE	526921-1	1
2	BRACKET, LX450 LOG CLAMP ROD	526919-1	1
3	ARM WELDMENT, HYDRAULIC CLAMP LINK	086963-1	1
-	BLOCK, STEEL W/BUSHINGS - COMPLETE	521951	1
-	BLOCK, STEEL W/BUSHINGS	521950-1	1
4	BLOCK, STEEL	521937	1
5	BUSHING, 5040BS SELF-LUBRICATING	088660	2
6	BUSHING, 4040BS SELF-LUBRICATING	525077	4
7	WASHER, 51/60-5	089324	2
8	WIPER, ZZ 50X60X5/7 NBR LOG CLAMP ROD	088587	2
9	WASHER, WIPER WIDE	525080	4
10	WIPER, ZZ-40X50X5/7	525079	4
11	FLANGE, CLAMP ROD WIPER	088887-1	2
12	FLANGE, WIPER	525081-1	4
13	WASHER, 8.4 FLAT ZINC	F81054-1	12

REF.	DESCRIPTION (◆ Indicates Parts Available in Assemblies Only)	PART #	QTY
14	BOLT, M8X20 8.8 HEX HEAD FULL THREAD ZINC	F81002-4	12
15	FITTING, 3/16X3/16 STRAIGHT GREASE	P04107	1
16	ARM, HYDRAULIC LOG CLAMP	086974-1	1
17	PIN, HYDRAULIC CYLINDER ZINC-PLATED	086979-1	2
18	CYLINDER, CJ-S96-16-70/32/178 HYDRAULIC	088589	1
19	WASHER, 25X63 ZINC-PLATED	088585-1	5
20	WASHER, 28 FLAT ZINC	F81061-1	4
21	PIN, S-ZN-6.3X45 COTTER	F81045-2	4
22	WASHER, Z22.5 SPLIT LOCK ZINC	F81059-4	2
23	STOP WELDMENT, HYDRAULIC CLAMP	086980-1	1
24	WASHER, 13 FLAT ZINC	F81056-1	5
25	BOLT, M12X40-8.8 HEX HEAD FULL THREAD ZINC	F81004-4	2
26	NUT, M12 8 HEX NYLON ZINC LOCK	F81034-2	5
27	BOLT, M22X1.5X40-8.8-B HEX HEAD FULL THREAD ZINC	F81009-1	2
28	WASHER, 25 FLAT ZINC	F81061-3	4
29	PIN, B 24X95/85 ZINC-PLATED	F81049-2	2
30	NUT, Z M20-8-B SLOTTED CASTLE ZINC	F81037-3	2
31	CYLINDER, CJ-S582-16-50/35/300 HYDRAULIC	711617	1
32	FITTING, 1/4NPTX1/4JIC MALE ELBOW	P09142	2
33	WASHER, 10.5 FLAT ZINC	F81055-1	8
34	NUT, M10-8-B HEX NYLON ZINC LOCK	F81033-1	4
35	BOLT, M10X110-8.8 HEX HEAD ZINC	F81003-43	4
36	BOLT, M12X110 8.8 CARRIAGE ZINC	F81004-63	3
37	FITTING, 3/8JIC-1/4NPT 90 ELBOW	015491	2
38	SCREW, M12X80-8.8-B HEX SOCKET HEAD CAP ZINC	F81004-20	2
39	BOLT, M24X247-8.8-B ZINC-PLATED	521952-1	1
40	NUT, M24-04-B HEX THIN ZINC	F81039-3	2
41	PIN, S-ZN-4X45 COTTER	F81043-22	2
42	ROD WELDMENT, LOG CLAMP VERTICAL	710735-1	1

9.11 Wide Toe Board Roller

521195_001_A
521195_MANUAL

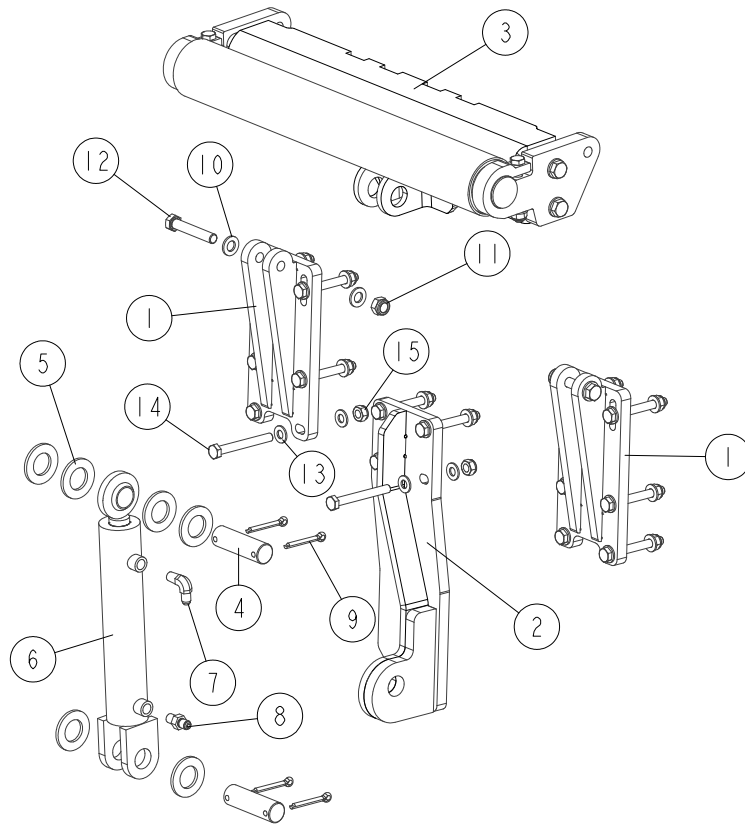

REF.	DESCRIPTION (◆ Indicates Parts Available in Assemblies Only)	PART #	QTY
	ROLLER, WIDE TOE BOARD	521195	1
1	MOUNT WELDMENT, TOE BOARD ROLLER	520099-1	2
2	BRACKET, TOE BOARD ROLLER CYLINDER	521208-1	1
3	ROLLER W/BRACKET See Section 9.12	521194	1
4	PIN, HYDRAULIC CYLINDER ZINC-PLATED	086979-1	2
5	WASHER, 28 FLAT ZINC	F81061-1	6
	CYLINDER ASSEMBLY, HYDRAULIC TOE BOARD	085937	1
6	CYLINDER, CJ-S170-16-40/25/152 HYDRAULIC	088681	1
7	FITTING, 1/4NPTX1/4JIC MALE ELBOW	P09142	1
8	FITTING, 1/4NPTX1/4JIC MALE	P09143	1
9	PIN, S-ZN-6.3X45 COTTER	F81045-2	4
10	WASHER, 13 FLAT ZINC	F81056-1	4
11	NUT, M12 8 HEX NYLON ZINC LOCK	F81034-2	2
12	BOLT, M12X70-8.8 HEX HEAD ZINC	F81004-39	2
13	WASHER, 10.5 FLAT ZINC	F81055-1	32
14	BOLT, M10X85-8.8 HEX HEAD ZINC	F81003-125	16
15	NUT, M10-8-B HEX NYLON ZINC LOCK	F81033-1	16

9.12 Toe Board Roller w/Bracket

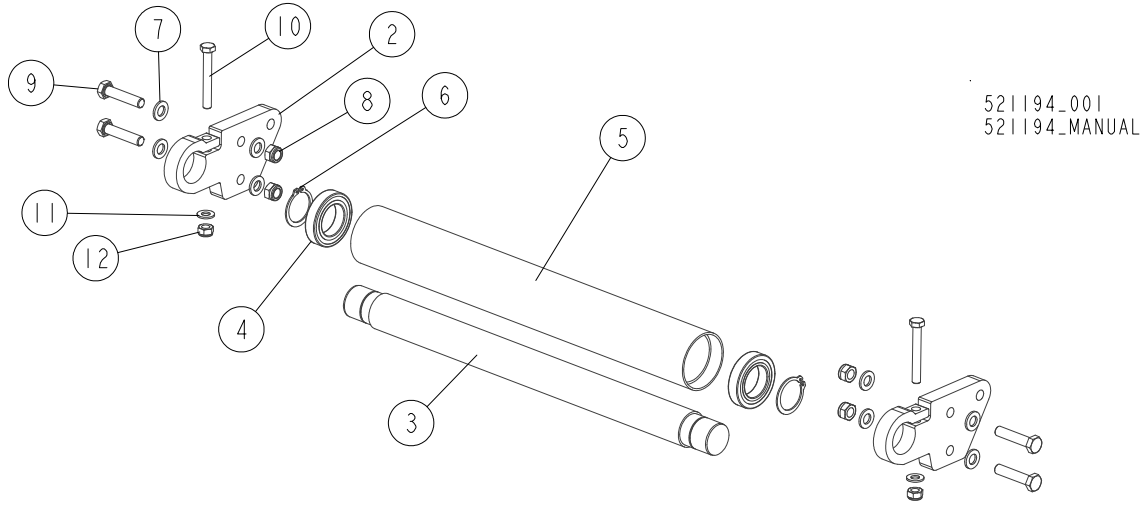

REF.	DESCRIPTION (◆ Indicates Parts Available in Assemblies Only)	PART #	QTY
	ROLLER, TOE BOARD W/BACKET	521194	1
1	CHANNEL WELDMENT, ROLLER BRACKET	521192-1	1
2	PLATE, ROLLER BRACKET SIDE	521189-1	2
3	SHAFT, WIDE TOE BOARD ROLLER	520107-1	1
4	BEARING, 6008 2RS FLT ROLLING	086259	2
5	BUSHING, TOE BOARD ROLLER	520108-1	2
6	RING, Z40 OUTSIDE RETAINING	F81090-33	2
7	WASHER, 13 FLAT ZINC	F81056-1	8
8	NUT, M12 8 HEX NYLON ZINC LOCK	F81034-2	4
9	BOLT, M12X55-8.8 HEX HEAD ZINC	F81004-12	4
10	BOLT, M10X75-8.8 HEX HEAD ZINC	F81003-15	2
11	WASHER, 10.5 FLAT ZINC	F81055-1	2
12	NUT, M10-8-B HEX NYLON ZINC LOCK	F81033-1	2

9.13 Pull-Down Log Clamp

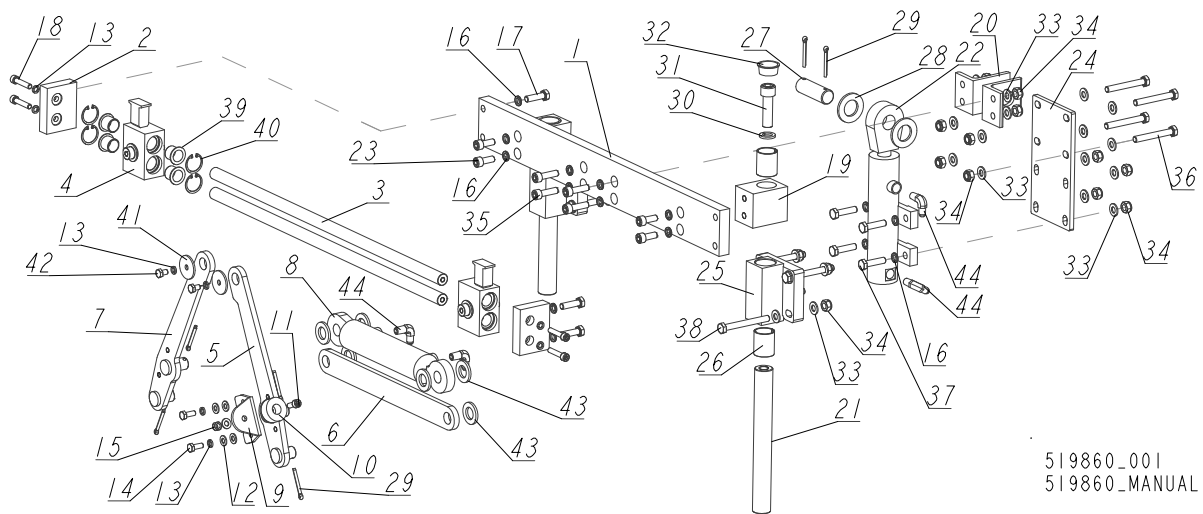

519860-001
 519860-MANUAL

REF.	DESCRIPTION (◆ Indicates Parts Available in Assemblies Only)	PART #	QTY
	CLAMP ASSEMBLY, PULL-DOWN LOG	519860	1
1	BEAM, PULL-DOWN CLAMP	519870-1	1
2	PLATE, ROD MOUNT	094117-1	2
3	ROD, LOG CLAMP JAW GUIDE	520090-1	2
4	JAW WELDMENT, LOG CLAMP (1)	094120-1	2
5	PLATE, CLAMP IN/OUT - COMPLETE SIDE (2)	519863-1	1
6	PLATE, CLAMP IN/OUT - BOTTOM	519861-1	1
7	PLATE, CLAMP IN/OUT - COMPLETE SIDE (1)	519864-1	1
8	CYLINDER, SJ2F-16-40/22/125 HYDRAULIC	519865	1
9	BRACKET, RUBBER BUMPER	519867-1	1
10	BUMPER, RUBBER	519866	1
11	SCREW, M8X20-8.8 HEX SOCKET HEAD CAP ZINC	F81002-30	1
12	WASHER, 8.4 FLAT ZINC	F81054-1	5
13	WASHER, 8.2 SPLIT LOCK ZINC	F81054-4	8
14	BOLT, M8X20 8.8 HEX HEAD FULL THREAD ZINC	F81002-4	2
15	NUT, M8-8-B HEX NYLON ZINC LOCK	F81032-2	1
16	WASHER, Z 10.2 SPLIT LOCK ZINC	F81055-2	16
17	BOLT, M10X35 8.8 HEX HEAD FULL THREAD ZINC	F81003-17	4
18	SCREW, M8X40-8.8 HEX SOCKET HEAD CAP ZINC	F81002-29	4
19	BLOCK, CLAMP UP/DOWN	094124-1	2
20	ANGLE, CYLINDER BRACKET	094127-1	2
21	PIN, LOG CLAMP UP/DOWN	088631	2
22	CYLINDER, CJ7F-16-40/22/90 DZ UE2-40W HYDRAULIC	091346	1
23	SCREW, M10X25 8.8 HEX SOCKET HEAD CAP ZINC	F81003-32	4
24	PLATE WELDMENT, HYDRAULIC CYLINDER MOUNT	521207-1	1
	GUIDE BRACKET W/SELF-LUBRICATING BUSHINGS	520093	2
25	BRACKET WELDMENT, LOG CLAMP GUIDE	520092-1	1
26	BUSHING, 3040BS SELF-LUBRICATING	088676	2
27	PIN, 25X75 ZINC-PLATED	088659-1	1
28	WASHER, 28 FLAT ZINC	F81061-1	2
29	PIN, S-FE 5X40 COTTER	F81043-31	6

REF.	DESCRIPTION (◆ Indicates Parts Available in Assemblies Only)	PART #	QTY	
30	WASHER, 16.3 SPLIT LOCK ZINC	F81058-2	2	
31	SCREW, M16X55-8.8 HEX SOCKET HEAD CAP ZINC	F81006-18	2	
32	PLUG, M33 THREAD	089839	2	
33	WASHER, 10.5 FLAT ZINC	F81055-1	32	
34	NUT, M10-8-B HEX NYLON ZINC LOCK	F81033-1	20	
35	SCREW, M10X35-8.8 HEX SOCKET HEAD CAP ZINC	F81003-56	4	
36	BOLT, M10X75-8.8 HEX HEAD ZINC	F81003-15	4	
37	BOLT, M10X40-8.8 HEX HEAD FULL THREAD ZINC	F81003-16	4	
38	BOLT, M10X90-8.8-B HEX HEAD ZINC	F81003-66	8	
39	BUSHING, JFM-2023-21	094113	8	
40	RING, W31 INSIDE RETAINING	F81090-53	8	
41	WASHER, 8.3/40-3 ZINC-PLATED	094128-1	2	
42	BOLT, M8X12-8.8 HEX HEAD FULL THREAD ZINC	F81002-6	2	
43	WASHER, 21 FLAT ZINC	F81059-2	6	
44	FITTING, 1/4NPTX1/4JIC MALE ELBOW	P09142	4	

9.14 Driven Log Levelling Roller - Left

521420_001_A
521420_MANUAL

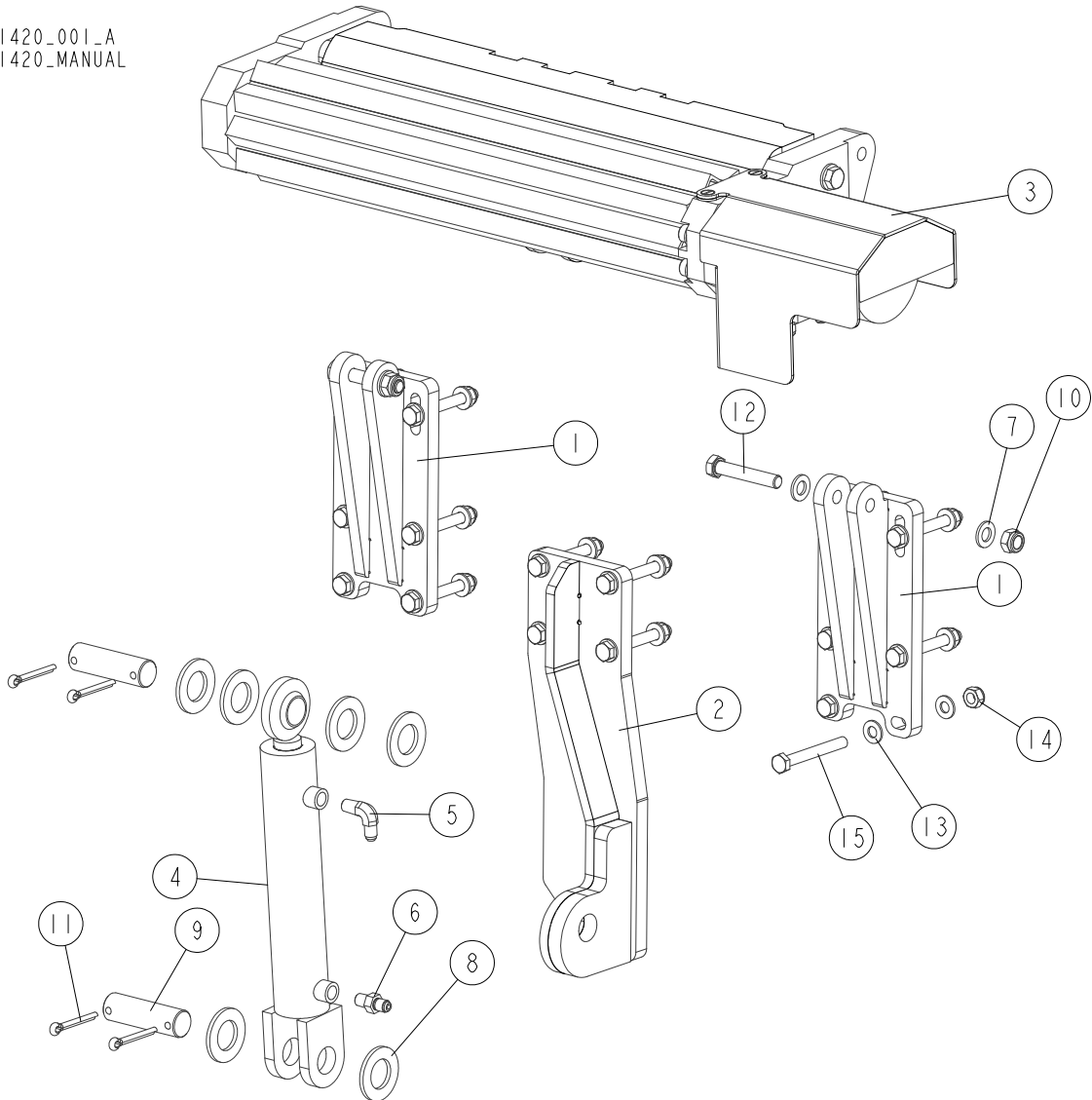

REF.	DESCRIPTION (◆ Indicates Parts Available in Assemblies Only)	PART #	QTY
	ROLLER, DRIVEN LOG LEVELLING - LEFT	521420	1
1	BRACKET WELDMENT, ROLLER MOUNT	520099-1	2
2	BRACKET, ROLLER CYLINDER	521208-1	1
3	ROLLER W/HYDRAULIC MOTOR See Section 9.15	521415	1
	CYLINDER, HYDRAULIC W/FITTINGS	085937	1
4	CYLINDER, CJ-S170-16-40/25/152 HYDRAULIC	088681	1
5	FITTING, 1/4NPTX1/4JIC MALE ELBOW	P09142	1
6	FITTING, 1/4NPTX1/4JIC MALE	P09143	1
7	WASHER, 13 FLAT ZINC	F81056-1	4
8	WASHER, 28 FLAT ZINC	F81061-1	6
9	PIN, HYDRAULIC CYLINDER ZINC-PLATED	086979-1	2
10	NUT, M12 8 HEX NYLON ZINC LOCK	F81034-2	2
11	PIN, S-ZN-6.3X45 COTTER	F81045-2	4
12	BOLT, M12X70-8.8 HEX HEAD ZINC	F81004-39	2

REF.	DESCRIPTION (◆ Indicates Parts Available in Assemblies Only)	PART #	QTY	
13	WASHER, 10.5 FLAT ZINC	F81055-1	32	
14	NUT, M10-8-B HEX NYLON ZINC LOCK	F81033-1	16	
15	BOLT, M10X85-8.8 HEX HEAD ZINC	F81003-125	16	

9.15 Roller w/Hydraulic Motor

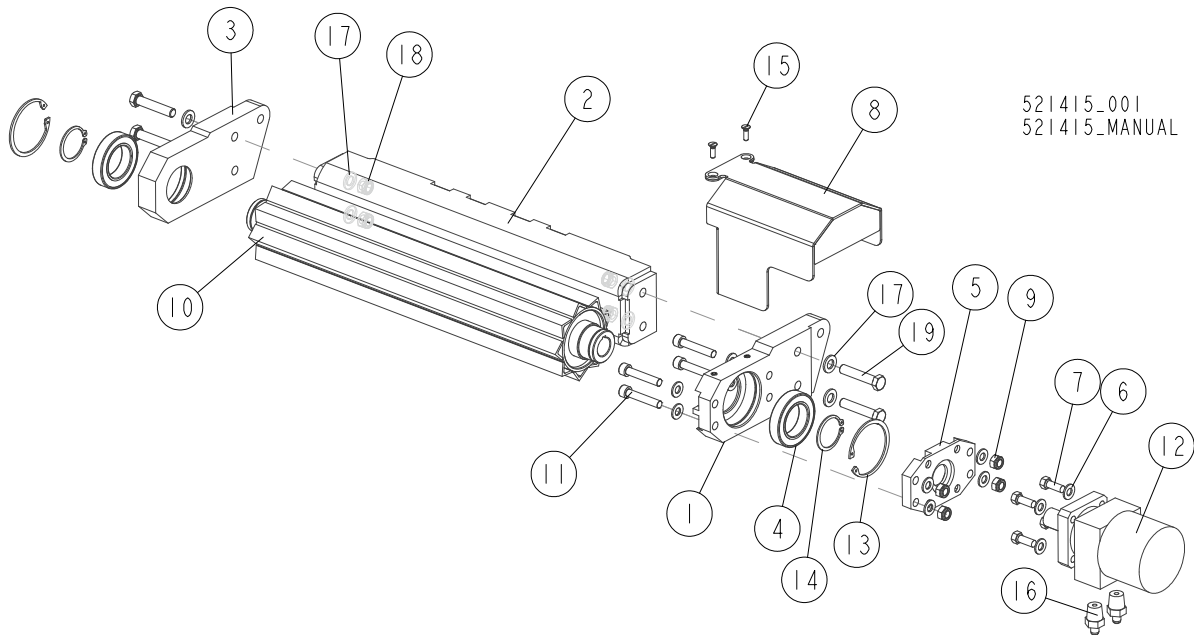

521415-001
 521415-MANUAL

REF.	DESCRIPTION (◆ Indicates Parts Available in Assemblies Only)	PART #	QTY
	ROLLER W/HYDRAULIC MOTOR	521415	1
1	PLATE, ROLLER RIGHT MOUNT	521419-1	1
2	CHANNEL, ROLLER BRACKET	521192-1	1
3	PLATE, ROLLER LEFT MOUNT	521418-1	1
4	BEARING, 6009.2RSR (FAG) ROLLING	096025	2
5	PLATE, HYDRAULIC MOTOR MOUNT	096030-1	1
6	WASHER, 10.5 FLAT ZINC	F81055-1	12
7	BOLT, 3/8-16X1 HEX HEAD	F05007-7	4
8	GUARD, HYDRAULIC MOTOR	507690-1	1
9	NUT, M10-8-B HEX NYLON ZINC LOCK	F81033-1	4
10	ROLLER WELDMENT	096028-1	1
11	SCREW, M10X55-8.8 HEX SOCKET HEAD CAP ZINC	F81003-55	4
12	MOTOR, MG06-13-13AAAB HYDRAULIC	P21506	1
13	RING, W 75 INSIDE RETAINING	F81090-41	2
14	RING, Z 45 OUTSIDE RETAINING	F81090-32	2
15	SCREW, M6X20-5.8-B SLOTTED COUNTERSUNK HEAD ZINC	F81001-31	2
16	FITTING, 1/2-14NPT/ 7/16-20UNF STRAIGHT W/MALE THREAD	096919	2
17	WASHER, 13 FLAT ZINC	F81056-1	8
18	NUT, M12 8 HEX NYLON ZINC LOCK	F81034-2	4
19	BOLT, M12X60-8.8 HEX HEAD ZINC	F81004-5	4

9.16 Log Loader

519200_001
519200_MANUAL

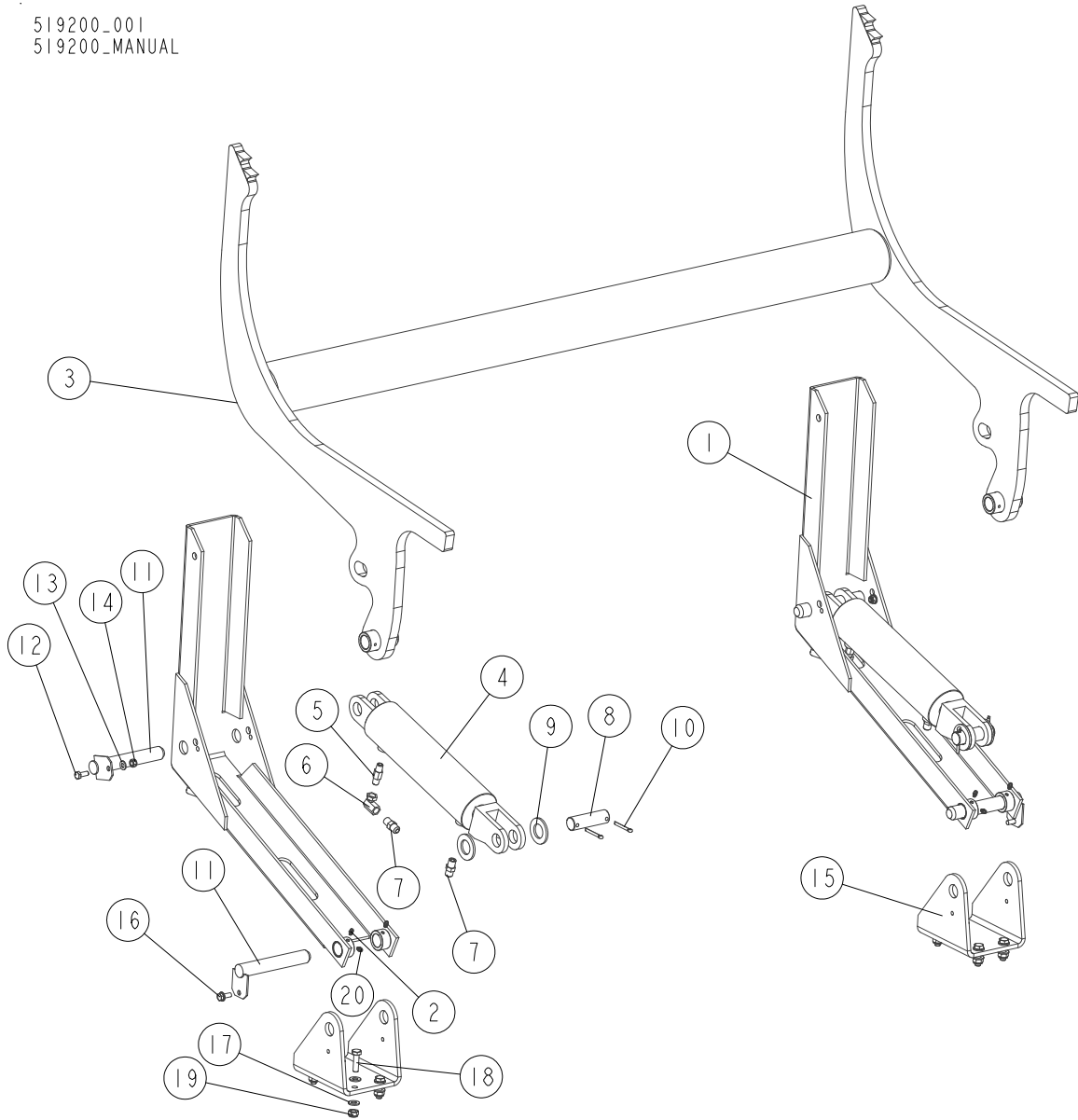

REF.	DESCRIPTION (◆ Indicates Parts Available in Assemblies Only)	PART #	QTY
	LOADER, LX450 LOG - COMPLETE	519200	1
	CHANNEL, LOG LOADER FOOT - COMPLETE (9.5 M FRAME)	090049	2
1	CHANNEL WELDMENT, LOG LOADER FOOT	090048-1	1
2	FITTING, 3/16X3/16 STRAIGHT GREASE	P04107	2
3	LOADER WELDMENT, LX450 LOG	519203-1	1
	CYLINDER, HYDRAULIC LOG LOADER	015562	2
4	CYLINDER, CJ-S95-16-70/32/203 HYDRAULIC	088680	1
5	FITTING, 1/4NPT VELOCITY FUSE 4.0GPM	015750	1
6	FITTING, 1/4NPT-1/4JIC SWIVEL ELBOW	P12199	1
7	FITTING, 3/8JIC-1/4NPT STRAIGHT	015560	2
8	PIN, HYDRAULIC CYLINDER ZINC-PLATED	086979-1	2
9	WASHER, 28 FLAT ZINC	F81061-1	4

9 Hydraulic System

Log Loader

REF.	DESCRIPTION (◆ Indicates Parts Available in Assemblies Only)	PART #	QTY	
10	PIN, S-FE 5X40 COTTER	F81043-31	4	
11	PIN WELDMENT, 25.4X158 ZINC-PLATED	099127-1	4	
12	BOLT, M8X20 8.8 HEX HEAD FULL THREAD ZINC	F81002-4	2	
13	WASHER, 8.4 FLAT ZINC	F81054-1	2	
14	NUT, M8-8-B HEX NYLON ZINC LOCK	F81032-2	2	
15	BRACKET, LOG LOADER	521811-1	2	
16	BOLT, 5/16-18 X 3/4 SELF-TAPPING	F05015-30	2	
17	WASHER, 10.5 FLAT ZINC	F81055-1	16	
18	BOLT, M10X35 8.8 HEX HEAD FULL THREAD ZINC	F81003-17	8	
19	NUT, M10-8-B HEX NYLON ZINC LOCK	F81033-1	8	
20	FITTING, 3/16X3/16 STRAIGHT GREASE	P04107	2	

9.17 Log Side Supports

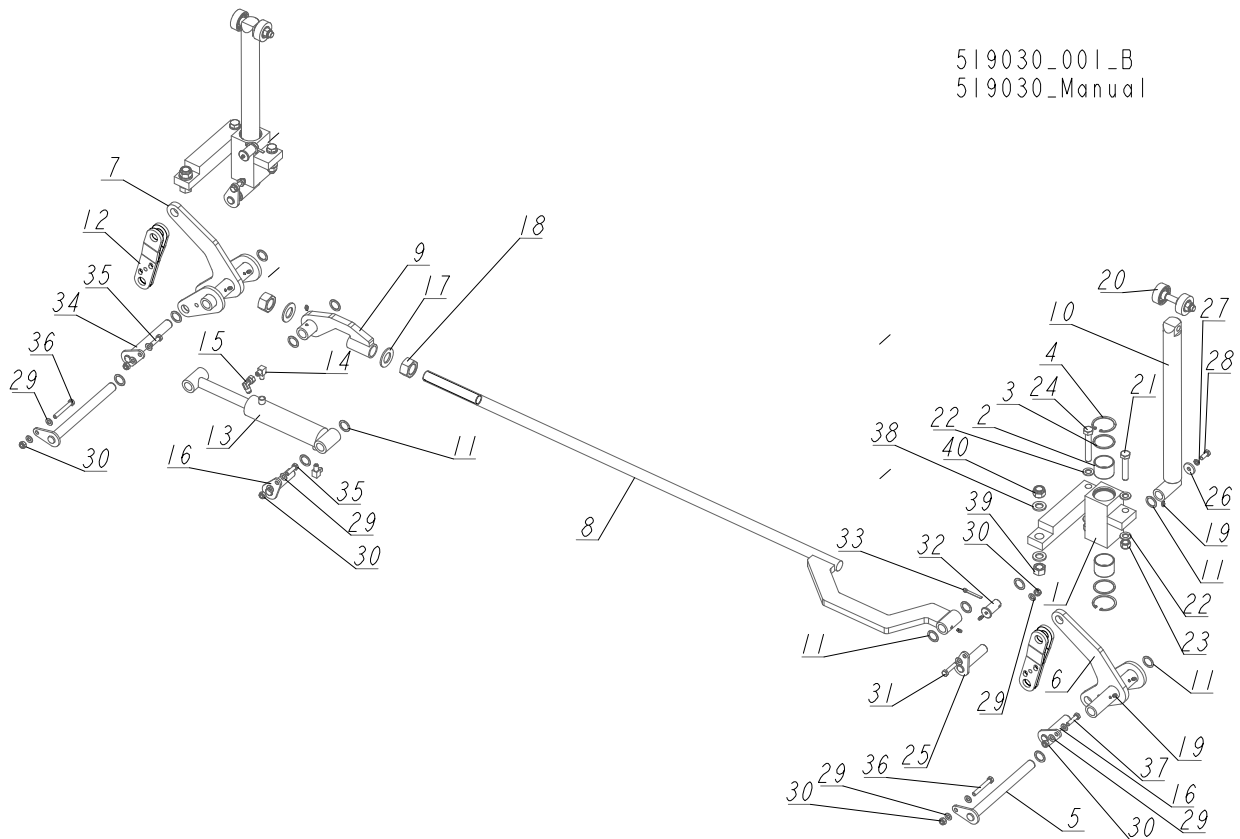

519030_001_B
519030_Manual

REF.	DESCRIPTION (◆ Indicates Parts Available in Assemblies Only)	PART #	QTY
-	SUPPORTS, LX450 LOG SIDE - COMPLETE	519030	1
1	BLOCK WELDMENT, LX450 SIDE SUPPORT GUIDE	519034-1	2
2	BUSHING, 5040BS SELF-LUBRICATING	088660	4
3	RING, LT70/300 ZINC-PLATED	094004-1	4
4	RING, 62W INSIDE RETAINING	F81090-1	4
5	PIN WELDMENT, 25X277 ZINC-PLATED	516140-1	2
6	ARM, SIDE SUPPORT - COMPLETE	515998-1	1
7	ARM, SIDE SUPPORT W/CYLINDER BRACKET	515993-1	1
8	ROD, CONNECTING	519032-1	1
9	BRACKET, CONNECTION ROD	519231-1	1
10	SUPPORT, COMPLETE SIDE	516125-1	2
11	WASHER	503406	16
12	LINK, SIDE SUPPORT ARM	532772-1	2
-	CYLINDER, HYDRAULIC SIDE SUPPORT - COMPLETE	520414	1
13	CYLINDER, 28/150 1/4 NPT PORT HYDRAULIC	094002	1
14	FITTING, 3/8JIC-1/4NPT 90L	015491	2
15	FITTING, M/F-90-9/16 JIC ELBOW	500597	1
16	PIN WELDMENT, CONNECTING	091197-1	2
17	WASHER, 31 FLAT ZINC	F81061-9	2
18	NUT, M30 HEX ZINC	F81038-3	2
19	FITTING, M6 PN/M-86002 GREASE	086280	10
20	ROLLER ASSEMBLY, VERTICAL SIDE SUPPORT See Section 9.19	516142	2

9 Hydraulic System

Log Side Supports

REF.	DESCRIPTION (◆ Indicates Parts Available in Assemblies Only)	PART #	QTY
21	BOLT, M16X80-8.8 HEX HEAD FULL THREAD ZINC	F81006-11	2
22	WASHER, 17 SPLIT LOCK ZINC	F81058-1	8
23	NUT, M16-8 HEX NYLON ZINC LOCK	F81036-2	4
24	BOLT, M16X100-8.8 HEX HEAD FULL THREAD ZINC	F81006-2	2
25	PIN WELDMENT W/LOCK	519040-1	2
26	WASHER, 11/34.5-5 ZINCK	089973-1	2
27	WASHER, Z 10.2 SPLIT LOCK ZINC	F81055-2	2
28	BOLT, M10X25 8.8 HEX HEAD FULL THREAD ZINC	F81003-11	2
29	WASHER, 10.5 FLAT ZINC	F81055-1	14
30	NUT, M10-8-B HEX NYLON ZINC LOCK	F81033-1	7
31	BOLT, M10X45 HEX HEAD FULL THREAD ZINC	F81003-3	2
32	PIN, ARM LINK	578575-1	2
33	PIN, S-ZN-6.3X45 COTTER	F81045-2	2
34	PIN WELDMENT, CONNECTING	519052-1	1
35	BOLT, M10X35 8.8 HEX HEAD FULL THREAD ZINC	F81003-17	2
36	BOLT, M10X75-8.8 HEX HEAD ZINC	F81003-15	2
37	BOLT, M10X40-8.8 HEX HEAD FULL THREAD ZINC	F81003-16	1
38	WASHER, 21 FLAT ZINC	F81059-2	4
39	NUT, M20-8 HEX ZINC	F81037-1	2
40	NUT, M20-8 HEX NYLON ZINC LOCK	F81037-2	2

9.18 Hydraulic Hose Guide Plate

526026_001
526026_MANUAL

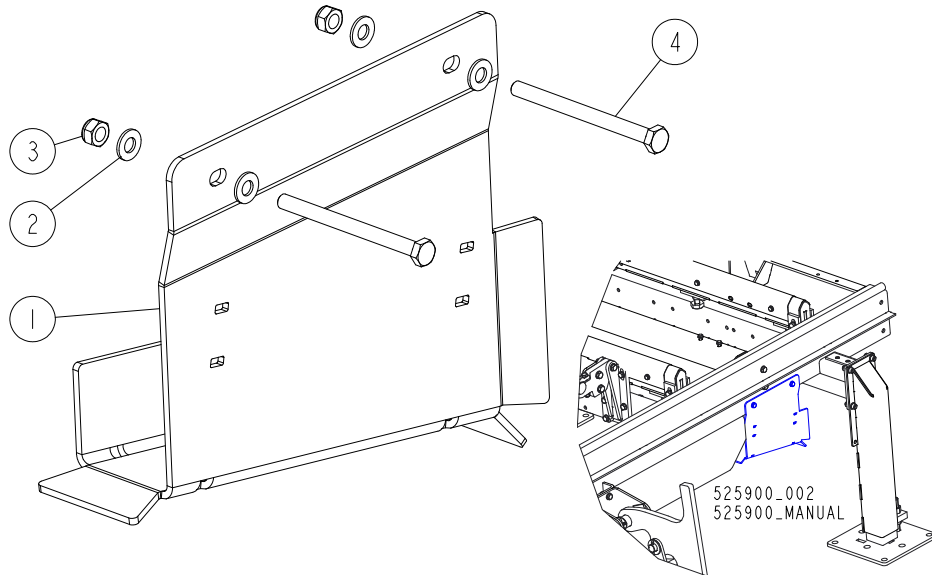

REF.	DESCRIPTION (◆ Indicates Parts Available in Assemblies Only)	PART #	QTY
-	PLATE, HYDRAULIC HOSE GUIDE - COMPLETE	526026	1
1	PLATE, HYDRAULIC HOSE GUIDE	526020-1	1
2	WASHER, 8.4 FLAT ZINC	F81054-1	4
3	NUT, M8-8-B HEX NYLON ZINC LOCK	F81032-2	2
4	BOLT, M8X100-8.8 HEX HEAD ZINC	F81002-23	2

9.19 Log Side Support Roller. 516142

516142_001
516142_MANUAL

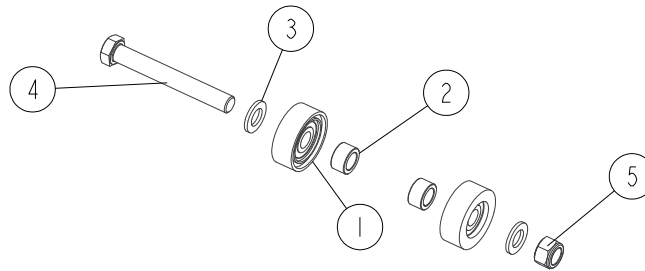

REF	DESCRIPTION (u indicates parts available in assemblies only)	PART #	QTY	
	ROLLER ASSEMBLY, LOG SIDE SUPPORT	516142	1	
1	ROLLER ASSEMBLY, SIDE SUPPORT	015014-1	2	
2	BUSHING, 16.5/25-14 SPACER ZINC	501415-1	2	
3	WASHER, 17 SPLIT LOCK ZINC	F81058-1	2	
4	BOLT, ISO 24014 M16X120_8.8 A2E	F81006-25	1	
5	NUT, M16-8 HEX NYLON ZINC LOCK	F81036-2	1	

SECTION 10 OUTFEED TABLES (OPTION)

10.1 Outfeed Tables

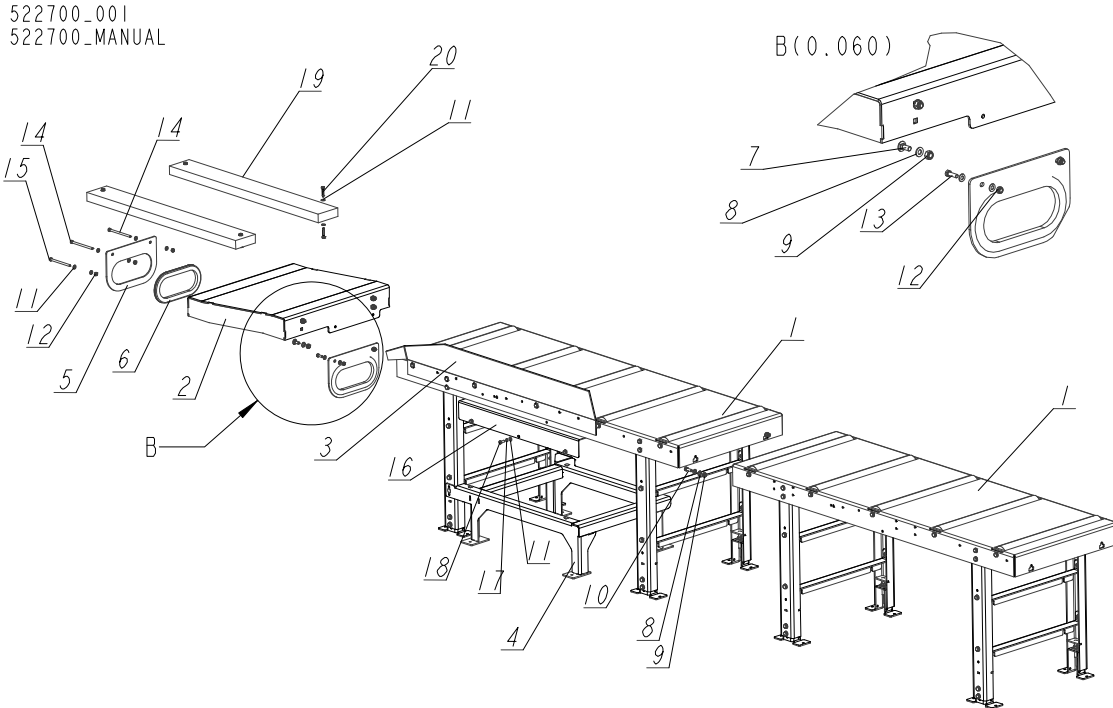

REF.	DESCRIPTION (* Indicates Parts Available in Assemblies Only)	PART #	QTY
-	TABLE SET, LX450 OUTFEED	522700	1
1	TABLE, "M" FRAME LONG See Section 10.3	502539	2
2	PLATE WELDMENT, TABLE CONNECTION - COMPLETE	522625-1	1
3	PLATE, BOARD RETURN TABLE SIDE	501978-1	1
4	BASE, HYDRAULIC BOX See Section 10.2	522698	1
5	PLATE, RUBBER GROMMET	522707-1	2
6	GROMMET, 230X95X4.8MM OVAL RUBBER	085759	2
7	BOLT, M10X25-8.8 CARRIAGE ZINC	F81003-59	4
8	WASHER, 10.5 FLAT ZINC	F81055-1	8
9	NUT, M10-8-B HEX NYLON ZINC LOCK	F81033-1	6
10	BOLT, M10X30 5.8 HEX HEAD FULL THREAD ZINC	F81003-2	2
11	WASHER, 8.4 FLAT ZINC	F81054-1	24
12	NUT, M8-8-B HEX NYLON ZINC LOCK	F81032-2	5
13	BOLT, M8X25-8.8-B HEX HEAD FULL THREAD ZINC	F81002-5	2
14	BOLT, M8X130-8.8 HEX HEAD ZINC	F81002-50	2
15	BOLT, M8X120-8.8 HEX HEAD ZINC	F81002-25	1
16	COVER, HYDRAULIC BOX	522699-1	1
17	WASHER, 8.2 SPLIT LOCK ZINC	F81054-4	6
18	BOLT, M8X20 8.8 HEX HEAD FULL THREAD ZINC	F81002-4	6
19	CANT, 40X120X950	522708	2
20	SCREW, 8X40-D-B HEX HEAD WOOD ZINC	F81002-42	8

10 Outfeed Tables (Option)

Hydraulic Box Base

10.2 Hydraulic Box Base

522698_001
522698_MANUAL

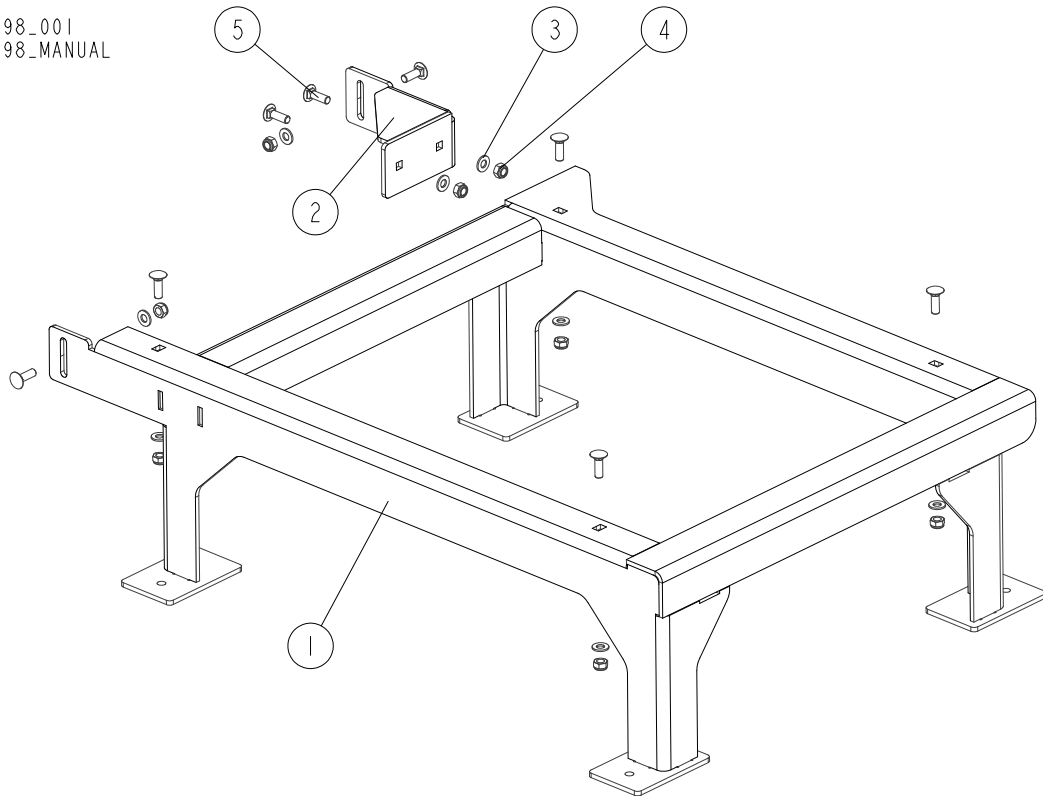

REF.	DESCRIPTION (* Indicates Parts Available in Assemblies Only)	PART #	QTY
-	BASE, HYDRAULIC BOX	522698	1
1	BASE WELDMENT, HYDRAULIC BOX	522630-1	1
2	BRACKET, HYDRAULIC BOX BASE	522631-1	1
3	WASHER, 8.4 FLAT ZINC	F81054-1	8
4	NUT, M8-8-B HEX NYLON ZINC LOCK	F81032-2	8
5	BOLT, M8X25-8.8 CARRIAGE ZINC	F81002-59	8

10.3 Long Table

502539_001
 502539_MANUAL

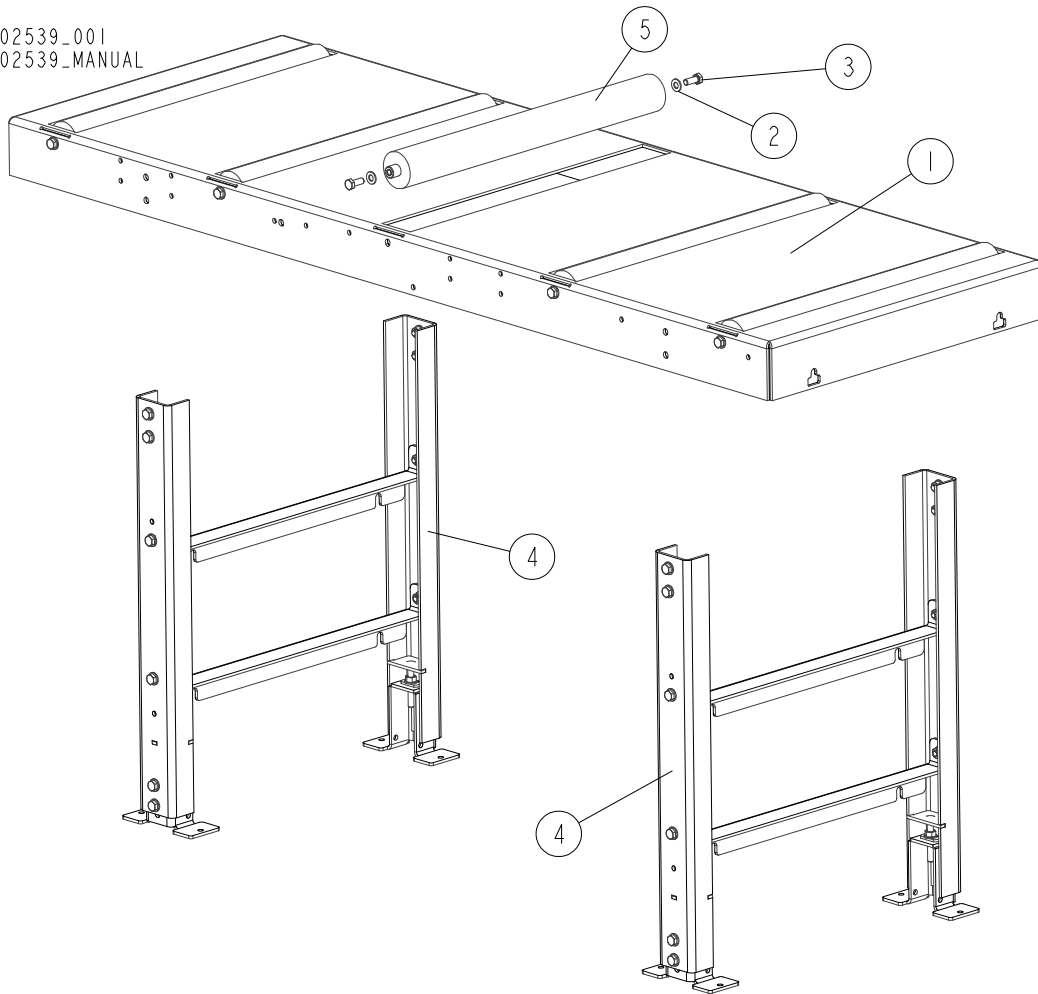

REF.	DESCRIPTION (* Indicates Parts Available in Assemblies Only)	PART #	QTY
-	TABLE, "M" FRAME LONG	502539	1
1	TABLETOP	512488-1	1
2	WASHER, 10.5 FLAT ZINC	F81055-1	10
3	BOLT, M10X25 8.8 HEX HEAD FULL THREAD ZINC	F81003-11	10
4	SUPPORT, TABLE See Section 10.4	501974	2
5	ROLLER, 63.5/20X590	501090-1	5

10.4 Table Support

501974_001
501974_MANUAL

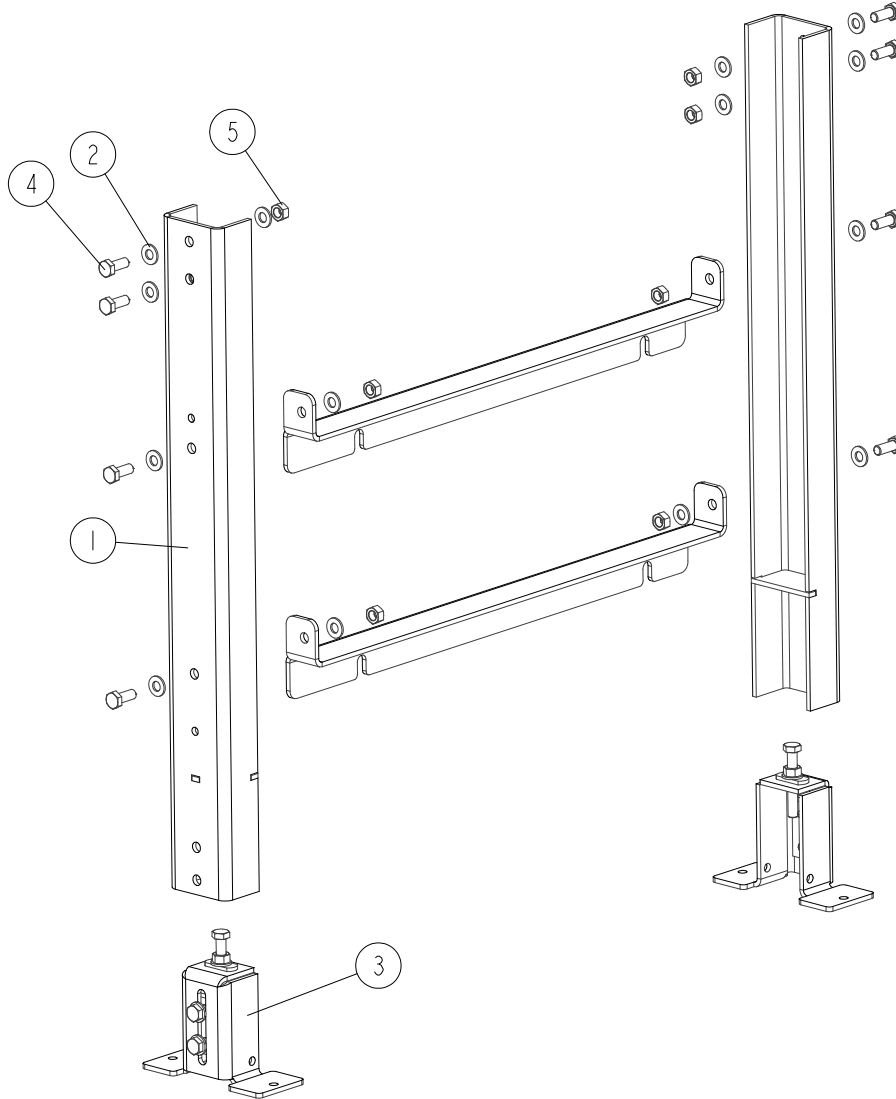

REF.	DESCRIPTION (* Indicates Parts Available in Assemblies Only)	PART #	QTY
-	SUPPORT, TABLE	501974	1
1	SUPPORT, TABLE	501976	2
2	WASHER, 10.5 FLAT ZINC	F81055-1	15
3	FOOT, COMPLETE ADJUSTABLE See Section 10.5	101014	2
4	BOLT, M10X25 8.8 HEX HEAD FULL THREAD ZINC	F81003-11	8
5	NUT, M10 8 HEX ZINC	F81033-3	8

10.5 Adjustable Foot

101014_001
101014_MANUAL

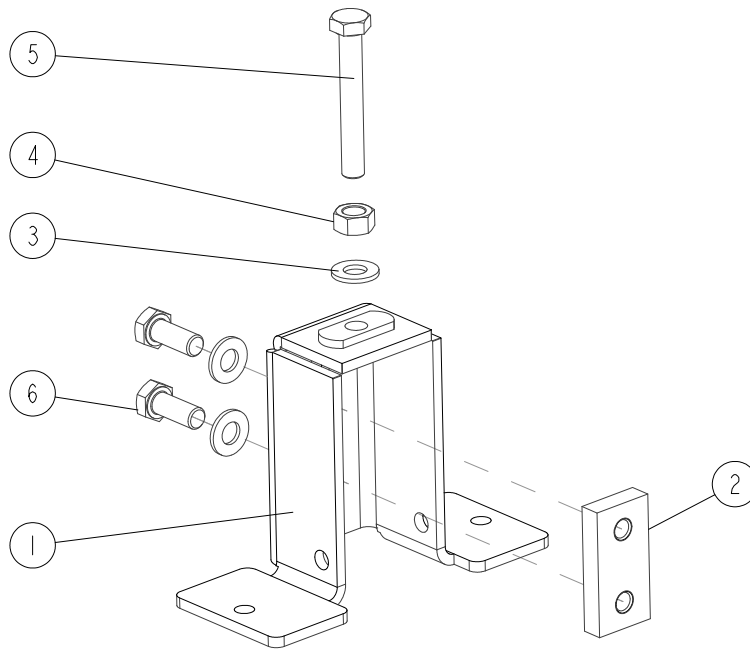

REF.	DESCRIPTION (* Indicates Parts Available in Assemblies Only)	PART #	QTY
-	FOOT, COMPLETE ADJUSTABLE	101014	1
1	FOOT, ADJUSTABLE	101022-1	1
2	PLATE, M10 CLAMPING ZINC-PLATED	101242-1	1
3	WASHER, 10.5 FLAT ZINC	F81055-1	3
4	NUT, M10 8 HEX ZINC	F81033-3	1
5	BOLT, M10X70 8.8 HEX HEAD FULL THREAD ZINC	F81003-20	1
6	BOLT, M10X25 8.8 HEX HEAD FULL THREAD ZINC	F81003-11	2

SECTION 11 REMOTE SET

11.1 4-Post Remote Set

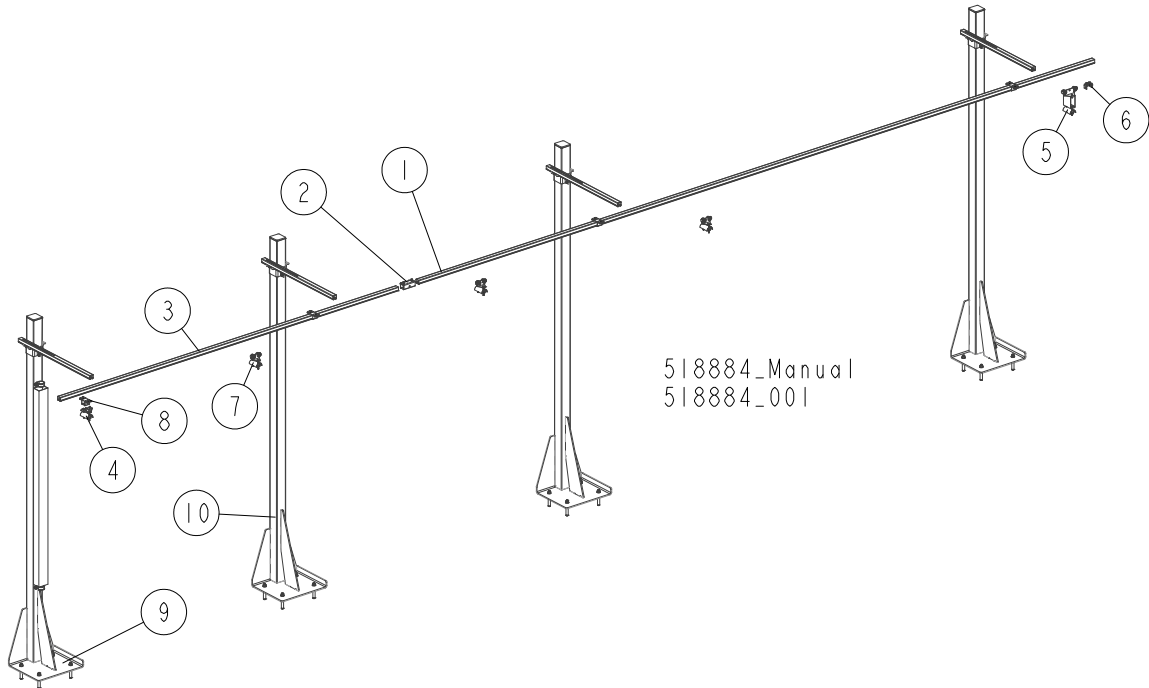

REF.	DESCRIPTION (◆ Indicates Parts Available In Assemblies Only)	PART #	QTY
	REMOTE SET, 4-POST	518884	1
	RAIL, COMPLETE GUIDE (CUTTING LENGTH OF 6.5M)	518315	1
1	RAIL, 6 M C-PROFILE	518332	1
2	COUPLER, TRACK	518705	1
3	RAIL, 3 M C-PROFILE	518313	1
4	CLAMP, FLAT CABLE - END	518701	1
5	TROLLEY, TOWING	518334	1
6	STOP, END	518700	1
7	TROLLEY, CABLE MOVING	518333	3
8	BRACKET, BOLT-ON	518702	4
9	POST, GUIDE RAIL SUPPORT - COMPLETE See Section 11.3	520669	1
10	POST, GUIDE RAIL SUPPORT - COMPLETE See Section 11.2	518736	3

11.2 Guide Rail Support Post

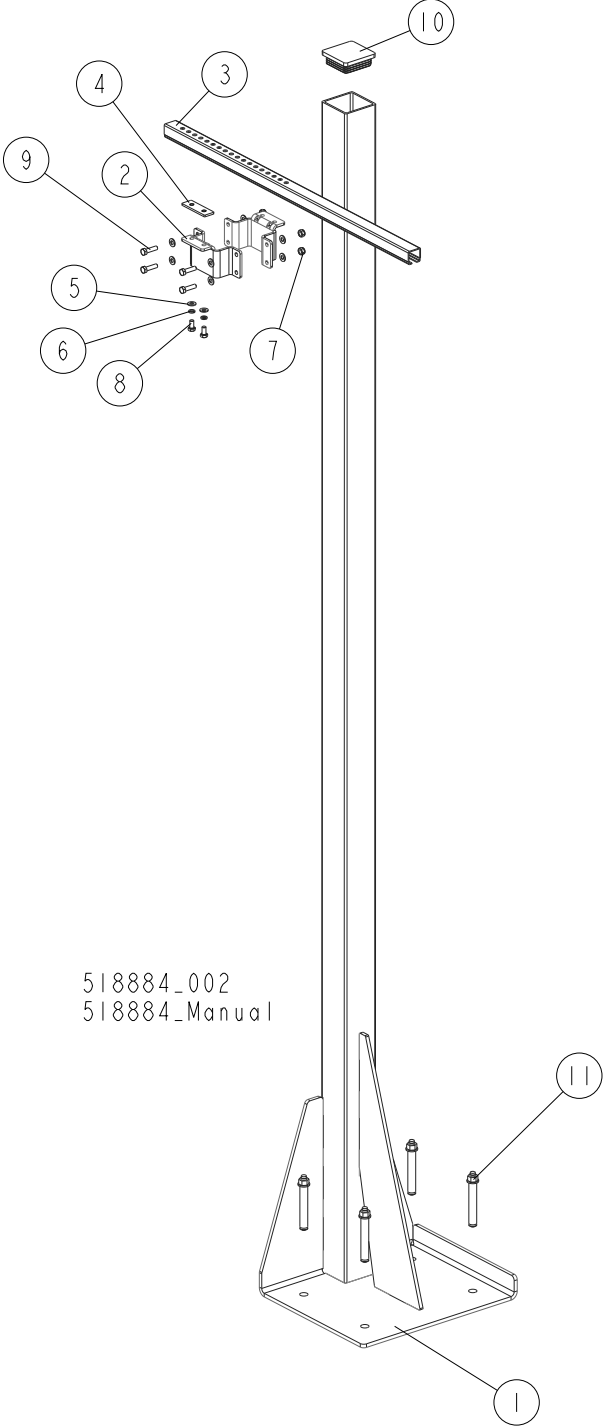

518884_002
 518884_Manual

REF.	DESCRIPTION (◆ Indicates Parts Available In Assemblies Only)	PART #	QTY
	POST, GUIDE RAIL SUPPORT - COMPLETE	518736	1
1	POST, GUIDE RAIL SUPPORT	518707-1	1
2	BRACKET, 80X80 TUBE WRAP	518725-1	2
3	ARM, RAIL BRACKET	518709	1
4	PLATE, ARM CLAMPING	518885-1	1

11**REMOTE SET***Guide Rail Support Post*

REF.	DESCRIPTION (◆ Indicates Parts Available In Assemblies Only)	PART #	QTY
5	WASHER, 8.4 FLAT ZINC	F81054-1	10
6	WASHER, 8.2 SPLIT LOCK ZINC	F81054-4	2
7	NUT, M8 8 HEX NYLON ZINC LOCK	F81032-2	4
8	BOLT, M8X16-8.8-B HEX HEAD FULL THREAD ZINC	F81002-20	2
9	BOLT, M8X30-5.8-B HEX HEAD FULL THREAD ZINC	F81002-2	4
10	CAP, 80X80 2-4 #111227 TUBE END	089644	1
11	PIN, LT 16X120	501877	4

11.3 Guide Rail Support Post

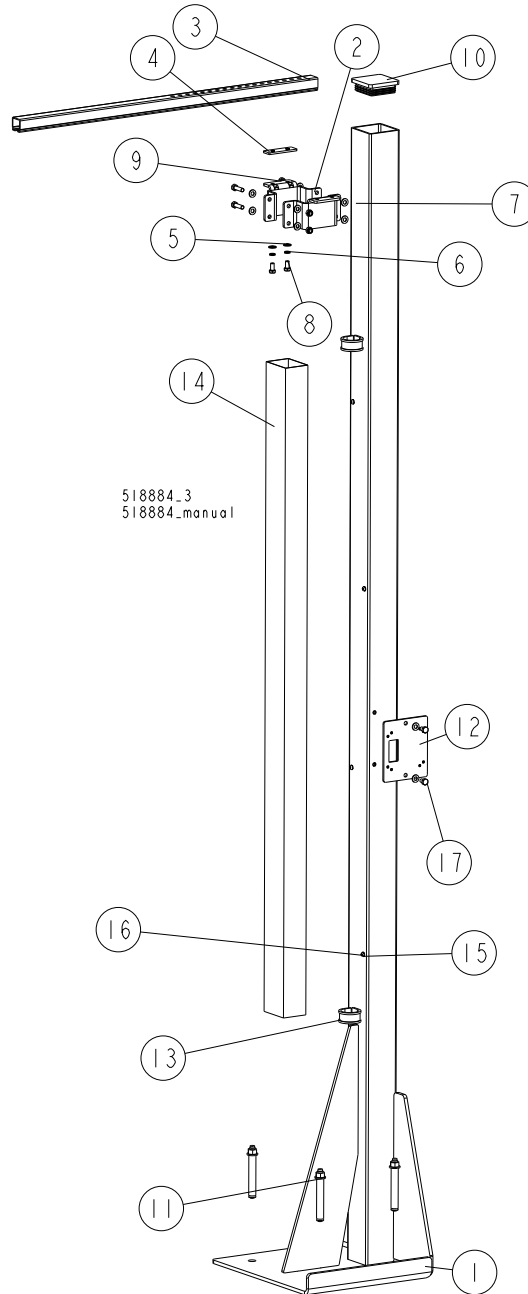

REF.	DESCRIPTION (◆ Indicates Parts Available In Assemblies Only)	PART #	QTY
	POST, GUIDE RAIL SUPPORT - COMPLETE	520669	1
1	POST WELDMENT W/HOLES	520667-1	1
2	BRACKET, 80X80 TUBE WRAP	518725-1	2
3	ARM, RAIL BRACKET	518709	1
4	PLATE, ARM CLAMP	518885-1	1

REF.	DESCRIPTION (◆ Indicates Parts Available In Assemblies Only)	PART #	QTY
5	WASHER, 8.4 FLAT ZINC	F81054-1	14
6	WASHER, 8.2 SPLIT LOCK ZINC	F81054-4	2
7	NUT, M8 8 HEX NYLON ZINC LOCK	F81032-2	4
8	BOLT, M8X16-8.8-B HEX HEAD FULL THREAD ZINC	F81002-20	4
9	BOLT, M8X30-5.8-B HEX HEAD FULL THREAD ZINC	F81002-2	4
10	CAP, 80X80 GR 2-4 #111227 TUBE END	089644	1
11	PIN, LT 16X120	501877	4
12	PLATE, SOCKET MOUNT	517664-1	1
13	CLAMP, RSGU 1.42/20 W1 METAL & RUBBER	F81087-3	2
14	DUCT, CABLE	520670	1
15	WASHER, 5.3 FLAT ZINC	F81052-1	4
16	SCREW, M5X10-8.8 CROSS RECESSED PAN HEAD ZINC	F81000-13	4
17	BOLT, M8X12-8.8 HEX HEAD FULL THREAD ZINC	F81002-6	2

11.4 Cable Guide Post

526018_001
526018_MANUAL

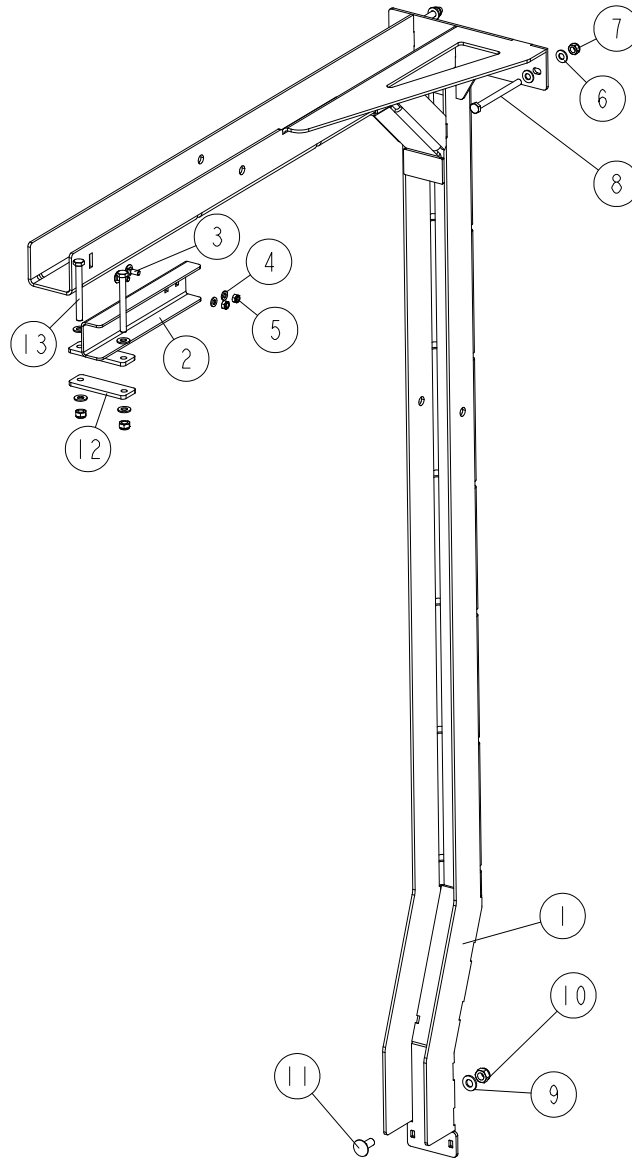

REF	DESCRIPTION (u indicates parts available in assemblies only)	PART #	QTY
-	POST, LX450 CABLE GUIDE - COMPLETE	526018	1
1	POST, CABLE GUIDE - COMPLETE	526016-1	1
2	BRACKET, CABLE GUIDE	539368-1	1
3	BOLT, M6X16-8.8 CARRIAGE ZINC	F81001-36	2
4	WASHER, 6.4 FLAT ZINC	F81053-1	2
5	NUT, M6-8-B HEX NYLON ZINC LOCK	F81031-2	2
6	WASHER, 8.4 FLAT ZINC	F81054-1	8
7	NUT, M8-8-B HEX NYLON ZINC LOCK	F81032-2	4
8	BOLT, M8X100-8.8 HEX HEAD ZINC	F81002-23	2
9	WASHER, 10.5 FLAT ZINC	F81055-1	1
10	NUT, M10-8-B HEX NYLON ZINC LOCK	F81033-1	1
11	BOLT, Z M10X25-8.8 CARRIAGE HEAD ZINC	F81003-59	1
12	PLATE	539369-1	1
13	BOLT, M8X80-8.8 HEX HEAD FULL THREAD ZIN	F81002-99	2

11.5 Cable Guide Transport Bracket

526891_001
526891_MANUAL

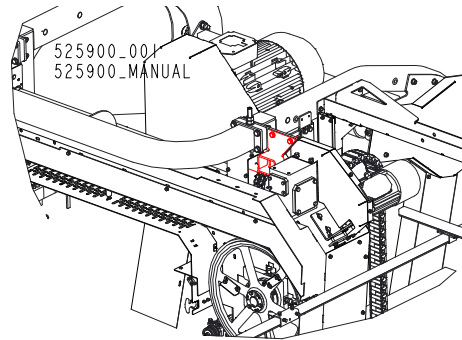
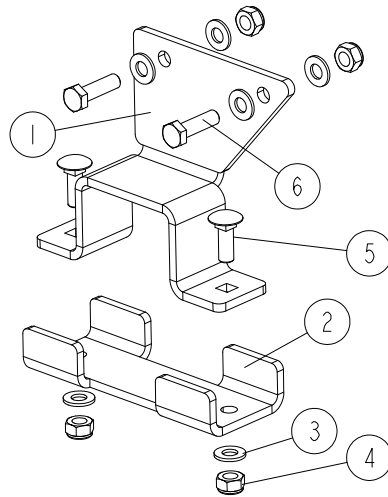

REF.	DESCRIPTION (◆ Indicates Parts Available In Assemblies Only)	PART #	QTY
-	BRACKET, CABLE GUIDE TRANSPORT	526891	1
1	BRACKET, TRANSPORT	526888-1	1
2	PLATE, CLAMPING	526889-1	1
3	WASHER, 10.5 FLAT ZINC	F81055-1	6
4	NUT, M10-8-B HEX NYLON ZINC LOCK	F81033-1	4
5	BOLT, M10X30-8.8 CARRIAGE ZINC	F81003-101	2
6	BOLT, M10X35 8.8 HEX HEAD FULL THREAD ZINC	F81003-17	2