

Wood-Mizer®

Replacement Parts Manual

LT15WB E15	rev. A1.00
LT15WB G25	rev. A1.00
LT15WB D17	rev.A1.00



Safety is our #1 concern! Read and understand all safety information and instructions before operating, setting up or maintaining this machine.

Form #793

Table of Contents

Section-Page

SECTION 1	GENERAL INFORMATION	1-1
1.1	How To Use The Parts List	1-1
1.2	Sample Assembly	1-1
SECTION 2	BLADE GUIDE ROLLERS & ARM	2-1
2.1	Blade Guide Assembly, Idle Side	2-1
2.2	Blade Guide Assembly, Drive Side.....	2-2
2.3	Blade Guide Roller Guard (LT15SC only)	2-3
2.4	Blade Guide Arm Assembly (LT15SC only)	2-4
2.5	Blade Guide Arm (LT15WB Only).....	2-6
SECTION 3	BLADE WHEELS & TENSIONER	3-1
3.1	Blade Drive Assembly.....	3-1
3.2	Idle Blade Wheel Assembly	3-2
3.3	Blade Tensioner Assembly.....	3-4
SECTION 4	SAW HEAD	4-1
4.1	Water Lube Assembly	4-1
4.2	Saw Head Decals.....	4-2
4.3	Blade Housing Covers & Wood Blocks.....	4-4
SECTION 5	CONTROL & BATTERY BOXES	5-1
5.1	Battery Box Assembly.....	5-1
SECTION 6	UP/DOWN SYSTEM	6-1
6.1	Saw Head Mount	6-1
6.2	Manual Crank Assembly (E10/D17/G25) (Wide Head Only)	6-3
6.3	Up/Down Reducer Assembly (Optional)	6-5
6.4	Up/Down Assist Assembly (Wide Head Only).....	6-6
SECTION 7	FEED SYSTEM & TRACK ROLLERS	7-1
7.1	Track Rail, Rollers, & Travel Pins (Wide Head Only)	7-1
7.2	Feed Rope, Pulleys & Brackets	7-3
7.3	Manual Feed Crank Handle.....	7-4

Table of Contents

Section-Page

SECTION 8	BED FRAME PARTS	8-1
8.1	"S" Bed Frame Section (Service)	8-1
8.2	"S" Bed Frame Section	8-2
8.3	"M" Bed Frame Section	8-3
8.4	Log Clamp	8-4
8.5	Log Side Support Rollers	8-5
8.6	Bed Section Connection Bracket	8-6
8.7	Bed Section Connection Hardware	8-7
8.8	Mast Track Extensions	8-8
8.9	Wedge	8-9
8.10	Saw Head Bumper	8-10
SECTION 9	LEG ASSEMBLIES	9-1
9.1	"S" Frame Legs	9-1
9.2	"M" Frame Legs	9-2

SECTION 1 GENERAL INFORMATION

1.1 How To Use The Parts List

- Use the index above to locate the assembly that contains the part you need.
- Go to the appropriate section and locate the part in the illustration.
- Use the number pointing to the part to locate the correct part number and description in the table.
- Parts shown indented under another part are included with that part.
- Parts marked with a diamond (◆) are only available in the assembly listed above the part.

See the sample table below. Sample Part #A01111 includes part F02222-2 and subassembly A03333. Subassembly A03333 includes part S04444-4 and subassembly K05555. The diamond (◆) indicates that S04444-4 is not available except in subassembly A03333. Subassembly K05555 includes parts M06666 and F07777-77. The diamond (◆) indicates M06666 is not available except in subassembly K05555.

1.2 Sample Assembly				
REF.	DESCRIPTION (◆ Indicates Parts Available In Assemblies Only)	PART #	QTY	
	Sample Assembly, Complete (Includes All Indented Parts Below)	A01111	1	
1	Sample Part	F02222-22	1	
	Sample Subassembly (Includes All Indented Parts Below)	A03333	1	
2	Sample Part (◆ Indicates Part Is Only Available With A03333)	S04444-4	1	◆
	Sample Subassembly (Includes All Indented Parts Below)	K05555	1	
3	Sample Part (◆ Indicates Part Is Only Available With K05555)	M06666	2	◆
4	Sample Part	F07777-77	1	

To Order Parts:

- From Europe call our European Headquarters and Manufacturing Facility in Kolo, Poland at **+48-63-2626000**. From the continental U.S., call our toll-free Parts hotline at **1-800-525-8100**. Have your customer number, vehicle identification number, and part numbers ready when you call. From other international locations, contact the Wood-Mizer distributor in your area for parts.

Office Hours:

Country	Monday - Friday	Saturday	Sunday
Poland	7-15	Closed	Closed
US	8 a.m.- 5 p.m.	8 a.m.- 12 p.m.	Closed



CAUTION! It is strongly recommended that only original spare parts be used.

SECTION 2 BLADE GUIDE ROLLERS & ARM

2.1 Blade Guide Assembly, Idle Side

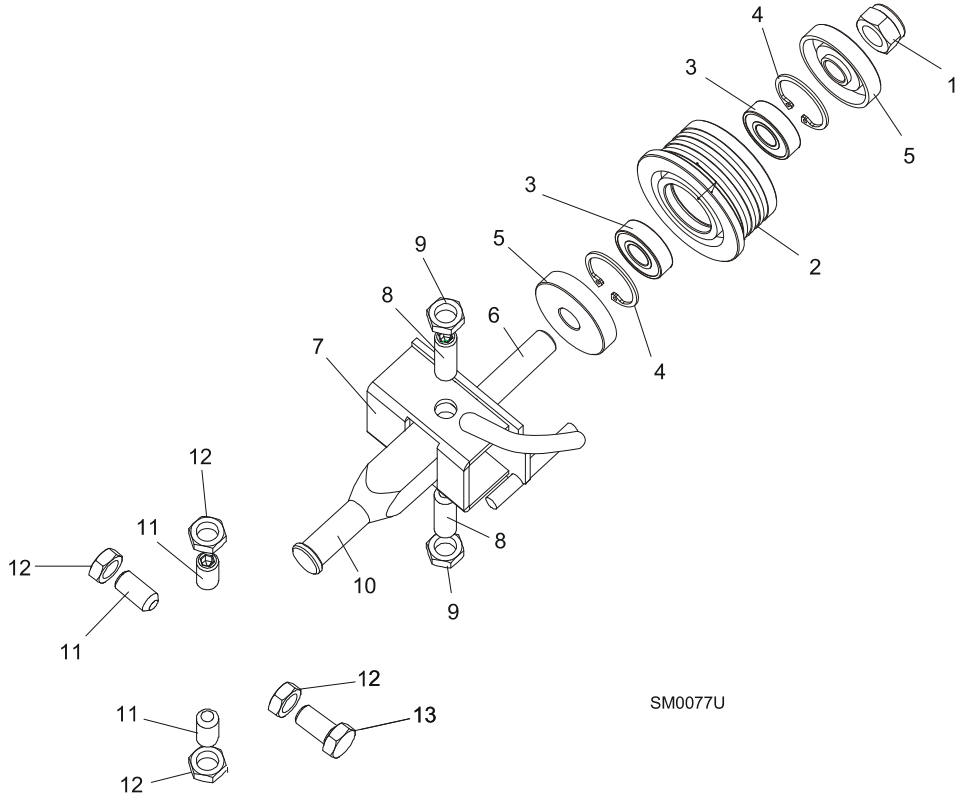

REF.	DESCRIPTION (◆ Indicates Parts Available In Assemblies Only)	PART #	QTY	
	BLADE GUIDE ASSEMBLY, IDLE SIDE	094683	1	
	Roller, Blade Guide Complete Standard	087887	1	
1	Nut, M12-8 Hex Nylon Zinc Lock	F81034-2	1	
2	Roller, Blade Guide Narrow	087889	1	◆
3	Bearing, 6001 2RSR FAG	087893	2	
4	Ring, W28 Inside Retaining	F81090-9	1	
5	Washer, Zinc-plated Spacer	087891-1	2	
6	Shaft, Blade Guide Roller Zinc-plated	087763-1	1	
7	Bracket Weldment, Idle Side Blade Guide Painted	094681-1	1	
8	Screw, M10x1x40 DIN 913 A2-70 Set Stainless Steel	F81015-2	2	
9	Nut, M10x1-04-ST-A2 ISO 8675 Thin	F81033-10	2	
10	Shaft, Zinc-plated Blade Guide Mount	503588-1	1	
11	SCREW, M10X1X25 DIN 913 SET STAINLESS STEEL	F81015-4	4	
12	NUT, M10x1-04-ST-A2 ISO 8675 THIN	F81033-10	4	

2 BLADE GUIDE ROLLERS & ARM

Blade Guide Assembly, Drive Side

2.2 Blade Guide Assembly, Drive Side

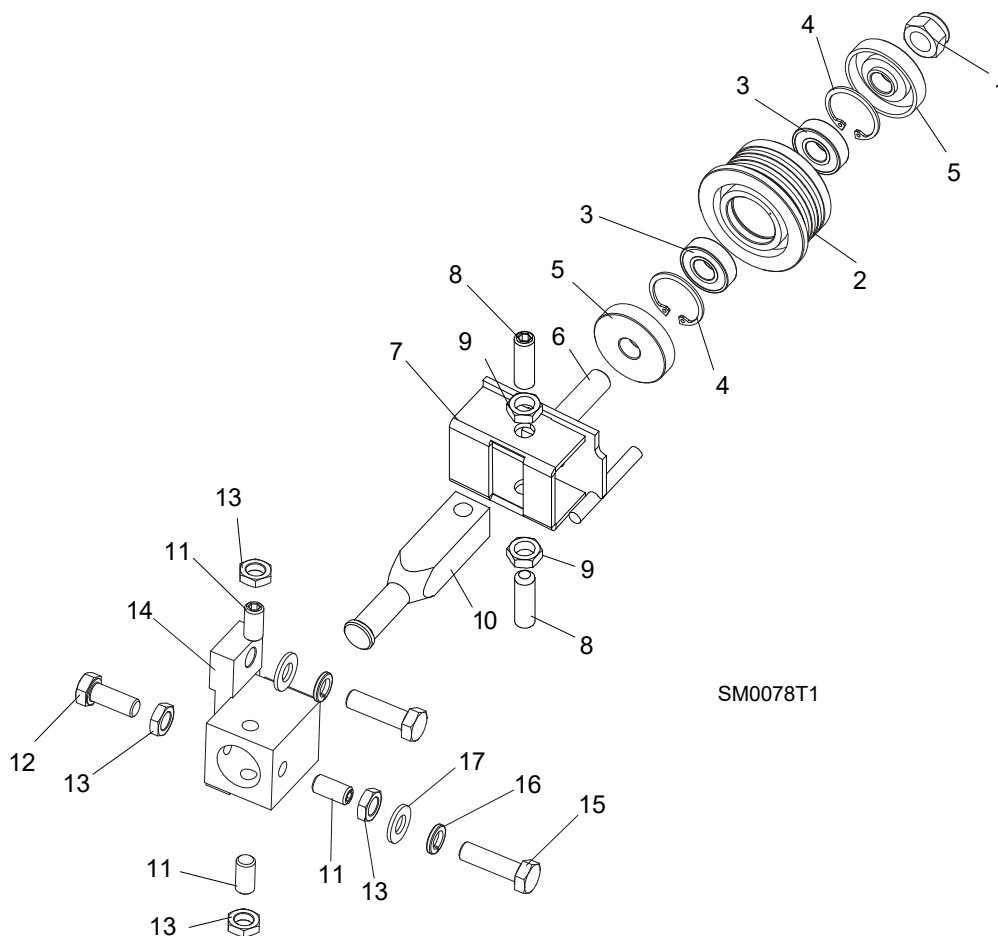

SM0078T1

REF.	DESCRIPTION (◆ Indicates Parts Available In Assemblies Only)	PART #	QTY
	BLADE GUIDE ASSEMBLY, DRIVE SIDE	094682	1
	Roller, Blade Guide Complete Standard	087887	1
1	Nut, M12-8 Hex Nylon Zinc Lock	F81034-2	1
2	Roller, Blade Guide Narrow	087889	1
3	Bearing, 6001 2RSR FAG	087893	2
4	Ring, W28 Inside Retaining	F81090-9	1
5	Washer, Zinc-plated Spacer	087891-1	2
6	Shaft, Blade Guide Roller Zinc-plated	087763-1	1
7	Bracket Weldment, Blade Guide Painted	094679-1	1
	Screw Kit, Blade Guide Adjustment w/Nuts (for two blade guide assemblies)	K09942	1
8	Screw, M10x1x40 DIN 913 A2-70 Set Stainless Steel	F81015-2	2
9	Nut, M10x1-04-ST-A2 ISO 8675 Thin	F81033-10	2
10	Shaft, Zinc-plated Blade Guide Mount	503588-1	1
11	SCREW, M10X1X25 DIN 913 SET STAINLESS STEEL	F81015-4	3
12	BOLT, M10X1X25 DIN 933 STAINLESS STEEL	F81003-28	1
13	NUT, M10x1-04-ST-A2 ISO 8675 THIN	F81033-10	4
14	TUBE, BLADE GUIDE MOUNT	087744	1
15	BOLT, M10X35-8.8 HEX HEAD FULL THREAD ZINC	F81003-17	2
16	WASHER, 10.2 SPLIT LOCK ZINC	F81055-2	2
17	WASHER, 10.5 FLAT ZINC	F81055-1	2

2.3 Blade Guide Roller Guard (LT15SC only)

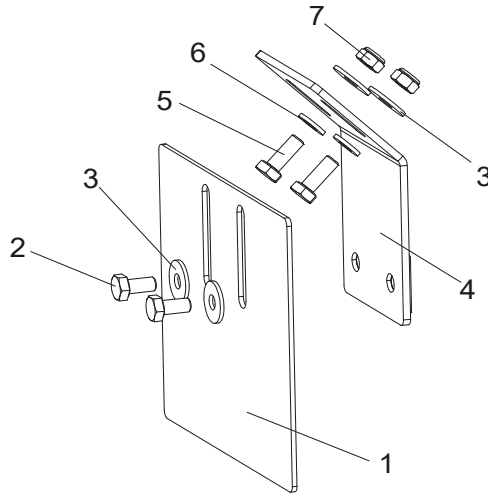

REF.	DESCRIPTION (◆ Indicates Parts Available In Assemblies Only)	PART #	QTY
1	GUARD, BLADE GUIDE ROLLER PAINTED	092379-1	1
2	BOLT, M6X12-8.8 HEX HEAD FULL THREAD ZINC	F81001-7	2
3	WASHER, 6.5 SPECIAL FLAT ZINC	F81053-11	4
4	BRACKET, ROLLER GUARD MOUNT PAINTED	092378-1	1
5	BOLT, M6X16 8.8 HEX HEAD FULL THREAD ZINC	F81001-15	2
6	WASHER, 6.4 FLAT ZINC	F81053-1	2
7	NUT, M6-8-B HEX NYLON ZINC LOCK	F81031-2	2

2 BLADE GUIDE ROLLERS & ARM

Blade Guide Arm Assembly (LT15SC only)

2.4 Blade Guide Arm Assembly (LT15SC only)

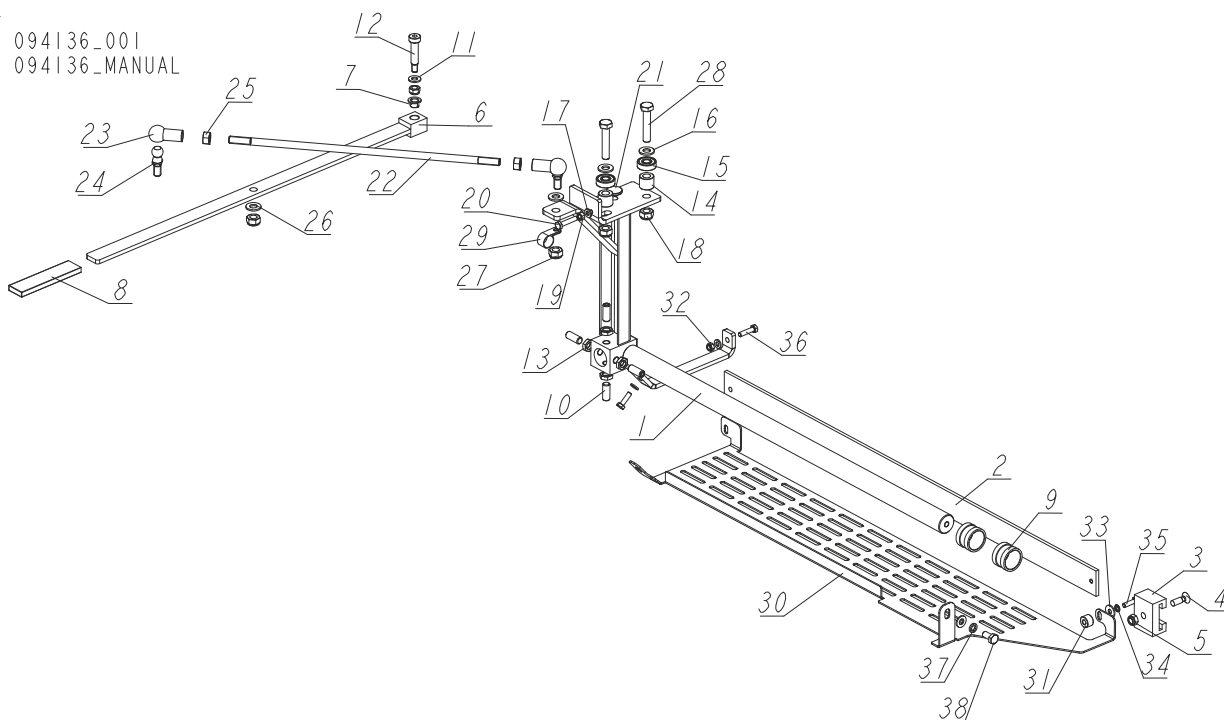

REF.	DESCRIPTION (◆ Indicates Parts Available In Assemblies Only)	PART #	QTY
-	BLADE GUIDE ARM W/LEVER - COMPLETE	094136	1
1	ARM WELDMENT, BLADE GUIDE	094138-1	1
2	BAR, BLADE GUARD	088306	1
3	GUIDE, BLADE GUARD	088305	1
4	SCREW, M8X25 CROSS RECESSED COUNTERSUNK HEAD ZINC	F81002-51	1
5	NUT, M8-8-B HEX NYLON ZINC LOCK	F81032-2	2
-	LEVER ASSEMBLY, BLADE GUIDE ARM ADJUSTMENT	093812	1
6	LEVER, BLADE GUIDE ARM ADJUSTMENT	093813-1	1
7	BEARING, TUF1 10.090 (CX)	099074	2
8	SLEEVE, VINYL GUARD	086875	1
9	BUSHING, BLADE GUIDE	086684	2
10	SCREW, M10X1X25 DIN 913 STAINLESS STEEL SET	F81015-4	4
11	WASHER, 8.4 FLAT ZINC	F81054-1	2
12	BOLT, 10/M8X35 12.9 ISO7379 SHOULDER	F81003-63	1
13	NUT, M10X1-04-ST-A2E ISO8675 THIN	F81033-10	4
14	BUSHING, 11/20-17 ZINC-PLATED	094255-1	2
15	BEARING, 6000.2RSR	087471	2
16	WASHER, 10.5 FLAT ZINC	F81055-1	4
17	WASHER, 6.4 FLAT ZINC	F81053-1	5
18	NUT, M10-8-B HEX NYLON ZINC LOCK	F81033-1	2
19	NUT, M6 8 HEX ZINC	F81031-1	1
20	BOLT, M6X30-5.6 HEX HEAD FULL THREAD	F81001-13	1
21	BUSHING, BLADE GUIDE ARM	095936	1
-	STUD BOLT ASSEMBLY, ARM LEVER CONNECTION	094204	1
22	BOLT, ZINC-PLATED STUD	094203-1	1

BLADE GUIDE ROLLERS & ARM
Blade Guide Arm Assembly (LT15SC only)

2

REF.	DESCRIPTION (◆ Indicates Parts Available In Assemblies Only)	PART #	QTY	
23	SEAT, BALL	093824-1	2	
24	STUD, 16/SW-13 DIN71803-C BN486 BALL	093823	2	
25	NUT, M10 8 HEX ZINC	F81033-3	2	
26	WASHER, 10.5 FLAT ZINC	F81055-1	2	
27	NUT, M10-8-B HEX NYLON ZINC LOCK	F81033-1	2	
28	BOLT, M10X50-8.8 HEX HEAD FULL THREAD ZINC	F81003-4	2	
29	CLAMP, 5/8 EMT COATED	010748	1	
30	GUARD, BOTTOM	525592-1	1	
31	BUSHING, 6.5/16-10.5	525463-1	1	
32	NUT, M6-8-B HEX NYLON ZINC LOCK	F81031-2	2	
33	WASHER, 6.5 SPECIAL FLAT ZINC	F81053-11	1	
34	WASHER, Z 6.1 SPLIT LOCK ZINC	F81053-3	1	
35	BOLT, M6X20 8.8 HEX HEAD FULL THREAD ZINC	F81001-2	2	
36	BOLT, M6X25 5.8 HEX HEAD FULL THREAD ZINC	F81001-3	1	
37	WASHER, 8.2 SPLIT LOCK ZINC	F81054-4	1	
38	BOLT, M8X16-8.8-B HEX HEAD FULL THREAD ZINC	F81002-20	1	

2 Blade Guide Rollers & Arm

Blade Guide Arm (LT15WB Only)

2.5 Blade Guide Arm (LT15WB Only)

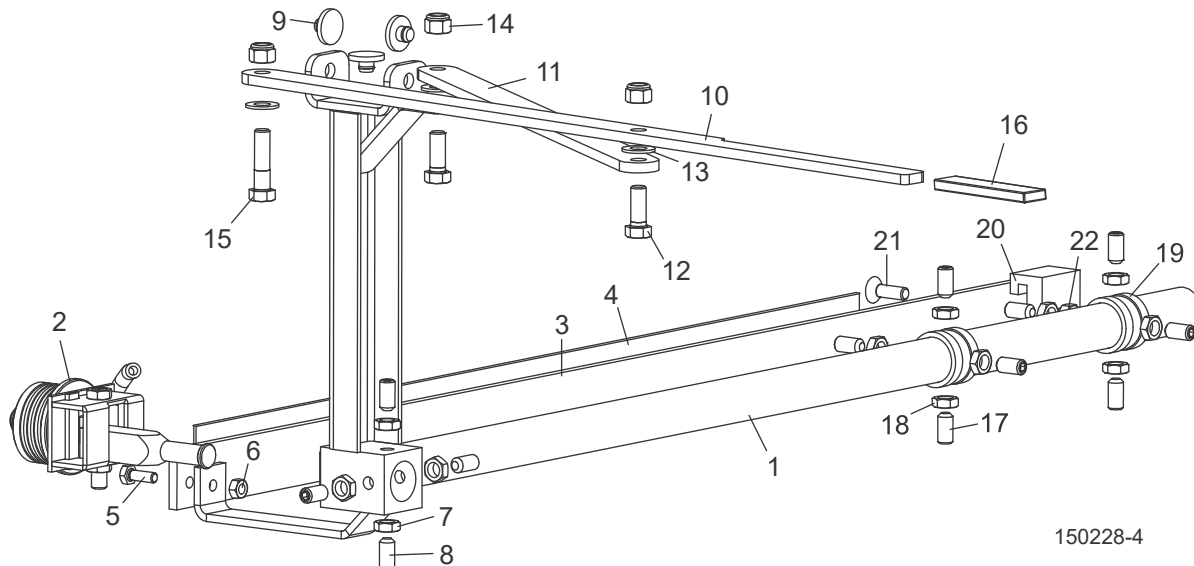

REF	DESCRIPTION (◆ Indicates Parts Available In Assemblies Only)	PART #	QTY.	
	ARM ASSEMBLY, LT15 BLADE GUIDE (WIDE HEAD ONLY)	076096	1	
1	Arm Weldment, LT15 Wide Blade Guide	076094	1	
2	Blade Guide Parts (See Section 2.1)			
3	Guard, LT15 Wide Blade Guide Arm	076095	1	
4	Decal, LT15 Wide Blade Guide Arm	N/A	1	
5	Bolt, 1/4-20 x 3/4" Hex Head Full Thread	F05005-1	1	
6	Nut, 1/4-20 Hex Lock	F05010-21	1	
7	Nut, 3/8-24 Hex Jam	F05010-22	4	
8	Screw, 3/8-24 x 3/4" Socket Head Flat Point Set	F05007-95	4	
9	Pad, Blade Guide Slide	014973	3	
10	PLATE, LT15 WIDE BLADE GUIDE ARM ADJUSTMENT	076118	1	
11	PLATE, LT15 WIDE BLADE GUIDE ARM LINK	076117	1	
12	BOLT, 3/8-16 X 1" HEX HEAD GRADE 5	F05007-87	2	
13	WASHER, 3/8" SAE FLAT	F05011-3	3	
14	NUT, 3/8-16 HEX NYLON LOCK	F05010-10	3	
15	BOLT, 3/8-16 X 1 1/2" HEX HEAD GRADE 5	F05007-78	1	
16	GRIP, FOAM FLAT 1/4 X 3/4	049008	1	
17	SCREW, 3/8-24 X 3/4" STAINLESS SOCKET HEAD FLAT POINT SET	F05007-95	8	
18	NUT, 3/8-24 HEX JAM	F05010-22	8	
19	BUSHING, BLADE GUIDE ARM	015899	2	
20	BRACKET, BLADE GUIDE ARM GUIDE	014882	1	
21	BOLT, 5/16-18 X 1" FLAT HEAD SOCKET	F05006-124	1	
22	NUT, 5/16-18 HEX LOCK	F05010-6	1	

SECTION 3 BLADE WHEELS & TENSIONER

3.1 Blade Drive Assembly

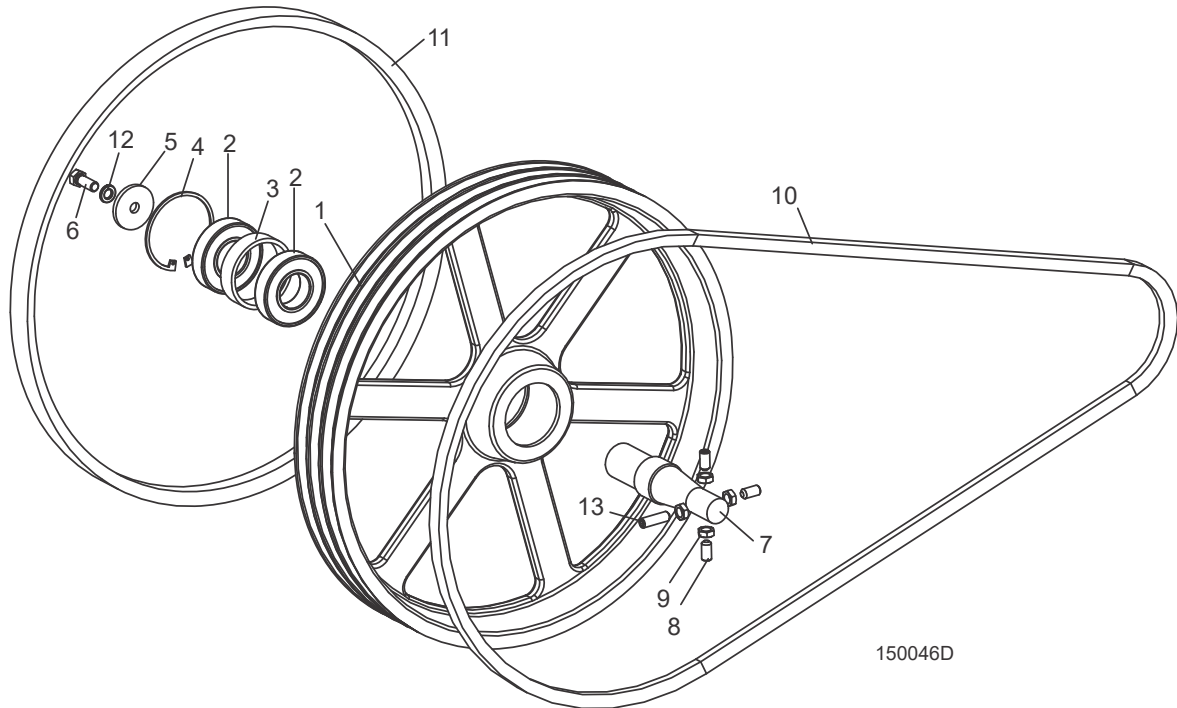

REF	DESCRIPTION (◆ Indicates Parts Available In Assemblies Only)	PART #	QTY.
	BLADE WHEEL BRAKE PARTS (See Engine Manual)		
	WHEEL ASSEMBLY, DRIVE SIDE BLADE (D17, D19, G18 & G25 ONLY)	036657	1
1	Wheel, Drive Side Blade (D17, D19, G18 & G25)	047702	1
2	Bearing, #6207 2RS	014811	2
3	Spacer, Drive Bearing	014730	1
4	Ring, 3.121 IR Beveled Retaining	F04254-30	1
5	WASHER, DRIVE WHEEL RETAINING	014728	1
6	BOLT, 3/8-16 X 1" HEX HEAD	F05007-87	1
7	SHAFT, LT15 DRIVE SIDE BLADE WHEEL	014729	1
8	SCREW, 3/8-24 X 3/4" FLAT POINT SOCKET HEAD	F05007-95	3
9	NUT, 3/8-24 HEX JAM	F05010-22	4
10	BELT, DRIVE (SEE ENGINE MANUAL FOR PART #)	SEE ENGINE OPTION	1
11	BELT, B57	P04185	1
12	WASHER, 3/8" SPLIT LOCK	F05011-4	1
13	SCREW, 3/8-24 X 1 1/4" FLAT POINT SOCKET HEAD	F05007-96	1

3 Blade Wheels & Tensioner

Idle Blade Wheel Assembly

3.2 Idle Blade Wheel Assembly

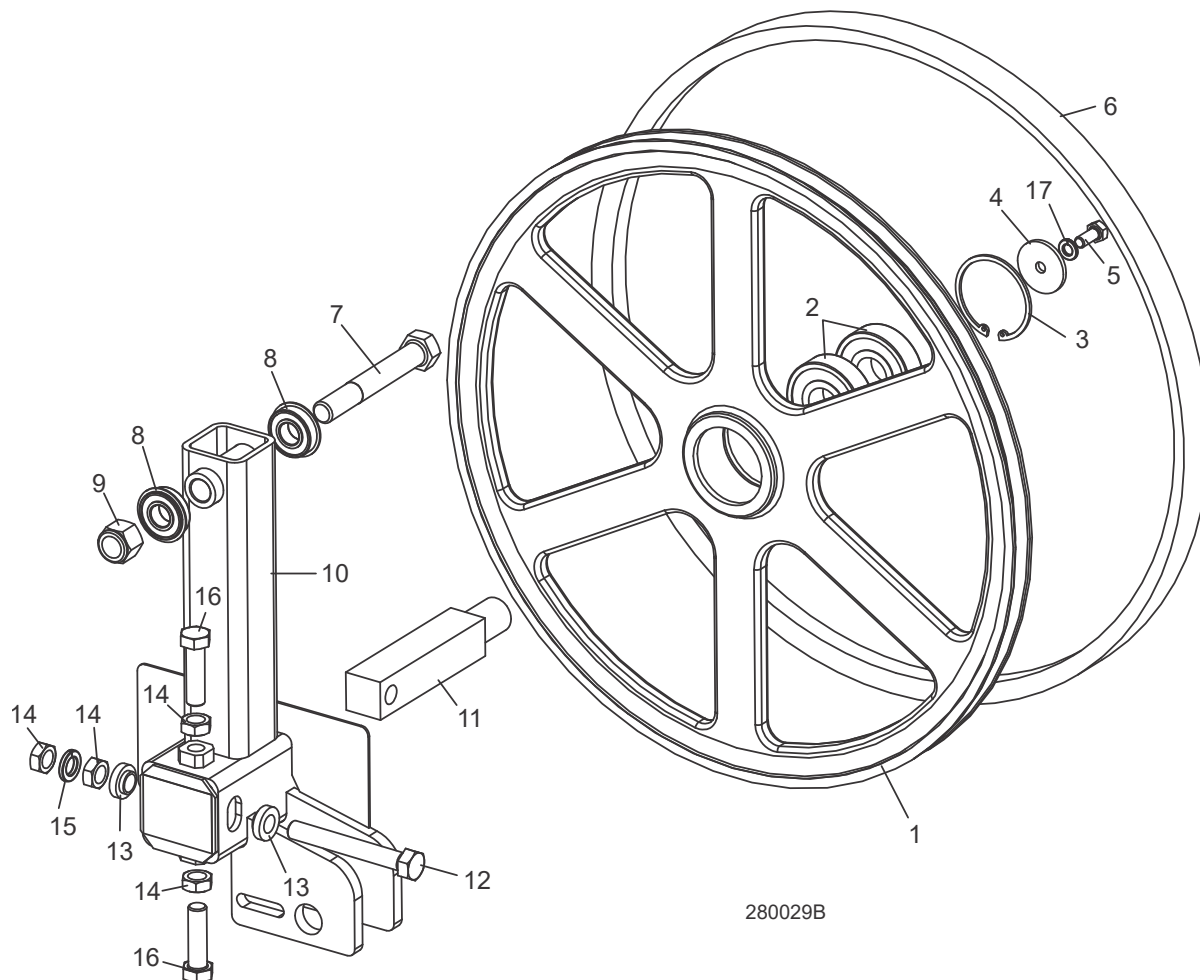

REF	DESCRIPTION (◆ Indicates Parts Available In Assemblies Only)	PART #	QTY.	
	WHEEL ASSEMBLY, IDLE SIDE BLADE	A08218	1	
1	Wheel, Idle Side Blade	P08125	1	◆
2	Bearing, Idle Side Blade Wheel #6305-AA, C3, ABEC-1, SRI-2 Grease	P08066	2	
3	Ring, 2 7/16" Internal Retaining	F04254-21	1	
4	WASHER, IDLE BLADE WHEEL RETAINER	S08220	1	
5	BOLT, 5/16-18 X 3/4" HEX HEAD	F05006-102	1	
6	BELT, BLADE WHEEL B57	P04185	1	
7	BOLT, 5/8-11 X 4 1/2" HEX HEAD	F05009-3	1	
8	BEARING, 5/8" I.D. W/SNAP RING	014834	2	
9	NUT, 5/8-11 HEX NYLON LOCK	F05010-34	1	
10	IDLER WELDMENT, BLADE WHEEL	049349	1	
11	SHAFT, IDLE WHEEL	S12565	1	
12	BOLT, 1/2-20 X 3 3/4" HEX HEAD FULL THREAD GRADE 2	F05008-111	1	
13	SPACER, 1/2" I.D. FLANGED	S04253	2	

Blade Wheels & Tensioner
Idle Blade Wheel Assembly

3

14	NUT, 1/2-20 HEX JAM	F05010-16	4	
15	WASHER, 1/2" SPLIT LOCK	F05011-9	1	
16	BOLT, 1/2-20 X 1 3/4" HEX HEAD GRADE 5	F05008-127	2	
17	WASHER, 5/16" SPLIT LOCK	F05011-13	1	

3 Blade Tensioner Assembly

3.3 Blade Tensioner Assembly

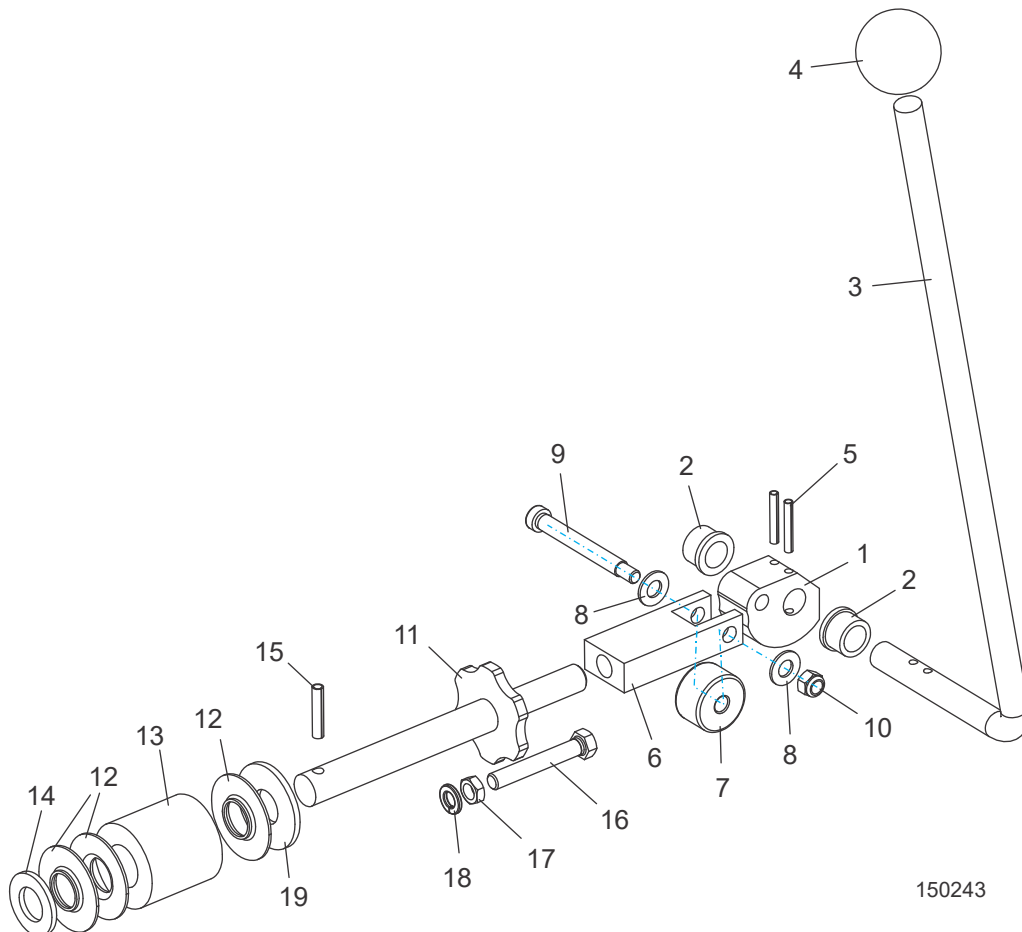

REF	DESCRIPTION (◆ Indicates Parts Available In Assemblies Only)	PART #	QTY.
	TENSION ASSEMBLY, CAM ACTUATED BLADE(LT15/28/35, HR120/130)	074801	1
1	Cam, Tension	049104	1
2	Bushing, 5/8" x 7/8" x 1/2" Bronze	P05135	2
3	Handle, Blade Tensioner, LT15/28/35	103801	1
4	Knob, 5/8-18 Ball	P04211	1
5	Pin, 3/16" x 1 1/4" Roll	F05012-16	2
6	Block, Tensioner Bearing Mount	049321	1
7	Cam Follower, 3/8" x 1 3/8" x 13/16"	048219	1
8	Washer, 3/8" SAE Flat	F05011-3	2
9	Bolt, 3/8 x 2 1/2" Socket Head Shoulder	F05007-202	1
10	Nut, 5/16-18 Hex Nylon Lock	F05010-58	1
11	Shaft Weldment, Blade Tension	038642	1
12	Guide, Tension Handle	014925	3
13	Spring, Rubber Tensioner Blade	014828	1

14	Washer, 3/4" SAE Flat	F05011-62	1	
15	Pin, 1/4" x 1 1/4" Roll	F05012-12	1	
16	Bolt, 3/8-16 x 2 1/2" Hex Head Full Thread	F05007-157	1	
17	Nut, 3/8-16 Jam	F05010-29	1	
18	Washer, 3/8" Split Lock	F05011-4	1	
19	Washer, 3/4" USS Flat	F05011-29	1	

4 Saw Head

Water Lube Assembly

SECTION 4 SAW HEAD

4.1 Water Lube Assembly

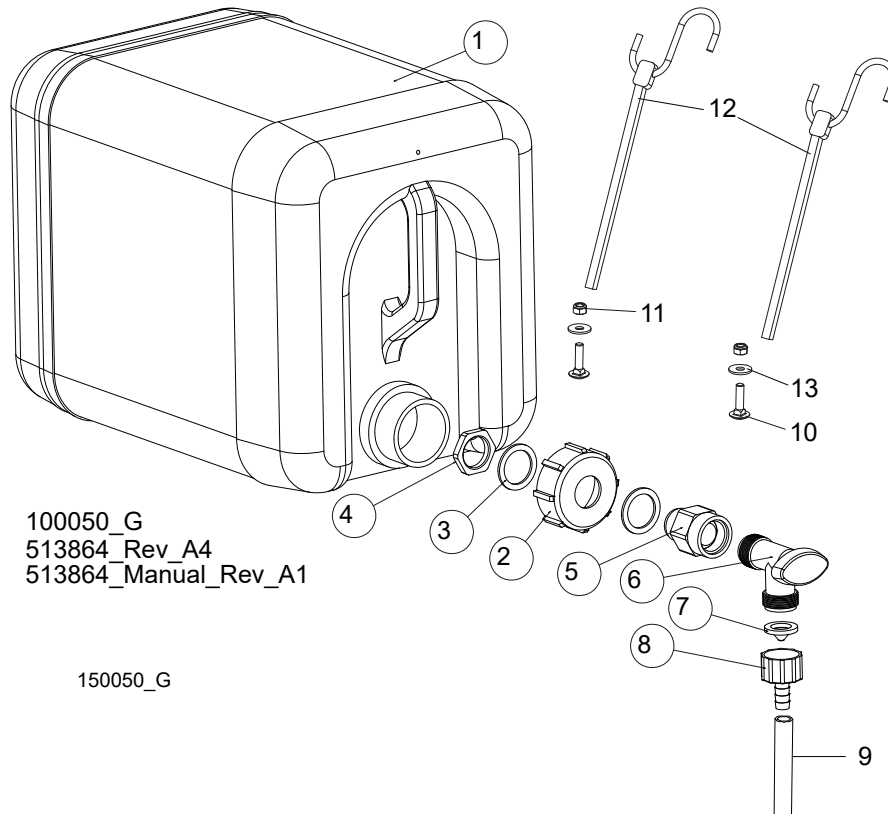

REF.	DESCRIPTION (◆ Indicates Parts Available In Assemblies Only)	PART #	QTY
	BOTTLE, WATER - COMPLETE	513864	1
	BOTTLE, WATER WITH NUT	513865¹	1
1	BOTTLE, WATER	513866	1
2	NUT, BOTTLE	513867	1
3	SEAL, RUBBER 35x26x2	513869	2
4	NUT, 3/4 NPT GLAND	513868	1
5	Fitting, 3/4FPT x 3/4MPT Reducer	014636	1
6	Fitting, Water Lube Shutoff Valve	014100	1
7	Filter, Water Lube	016086	1
8	Fitting, 5/8" NPT TO 3/8" Hose Barb	014113	1
9	TUBE, 3/8" I.D. WATER LUBE	R01885	1.7 m
10	BOLT, M6X25-8.8 MUSHROOM HEAD SQUARE NECK ZINC	F81001-20	2
11	NUT, M6-8-B HEX NYLON ZINC LOCK	F81031-2	2
12	STRAP, 24" RUBBER W/HOOK	P11258	2
13	WASHER, 6.5 SPECIAL FLAT ZINC	F81053-11	2

¹ The service number 513865-S includes: 513865, 513869, 513868.

4.2 Saw Head Decals

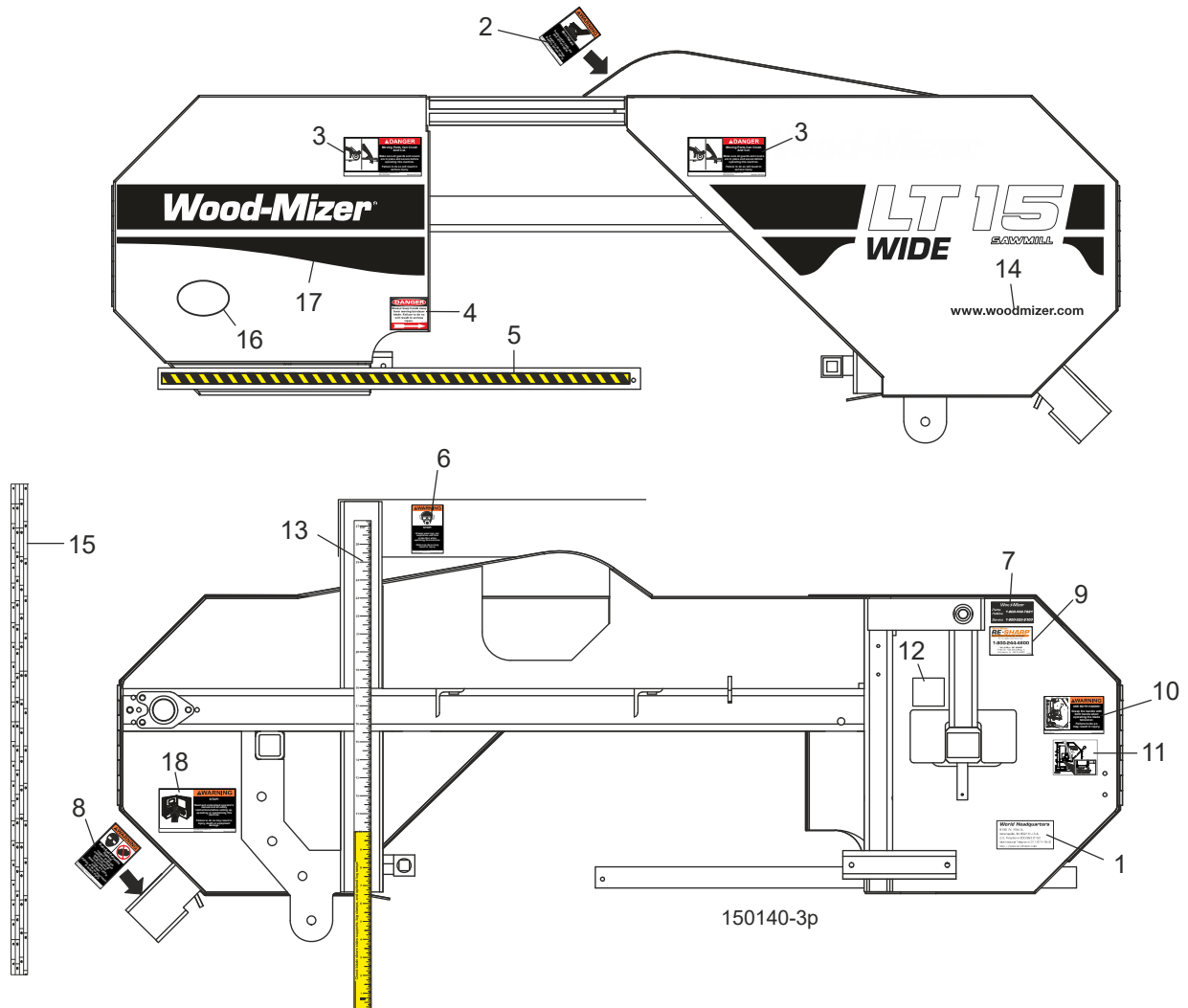

REF	DESCRIPTION (◆ Indicates Parts Available In Assemblies Only)	PART #	QTY.
1	DECAL, WORLD HEADQUARTERS ADDRESS	015840	1
2	DECAL, HOT ENGINE WARNING	014419	1
3	DECAL, MOVING PARTS DANGER	033254	2
4	DECAL, BLADE DANGER W/ARROW	S11752	1
5	DECAL, BLADE GUIDE ARM STRIPE	015849	1
6	DECAL, EYE/EAR PROTECTION WARNING	S11753	1
7	DECAL, TOLL FREE PARTS	S12117	1
8	DECAL, SAWDUST CHUTE WARNING	P11754	1
9	DECAL, TRUSHARP INFO	P12879	1
10	DECAL, TENSIONER WARNING	049367	1
11	DECAL, BLADE TENSION INFO	049368	1
12	DECAL, BLADE TRACK INFO	P11789	1

4**Saw Head***Saw Head Decals*

13	DECAL, LT15 INCH SCALE	015784	1	
	DECAL, LT15 WIDE INCH SCALE	076131	1	
14	DECAL, WOOD-MIZER WEBSITE	003235	1	
15	DECAL, MAGNETIC QUARTER SCALE	016275	1	
16	DECAL, 30 YEAR LOGO	065582	1	
17	DECAL, LT15 WIDE	528827	1	
18	DECAL, REAR MANUAL WARNING	016402	1	

4.3 Blade Housing Covers & Wood Blocks

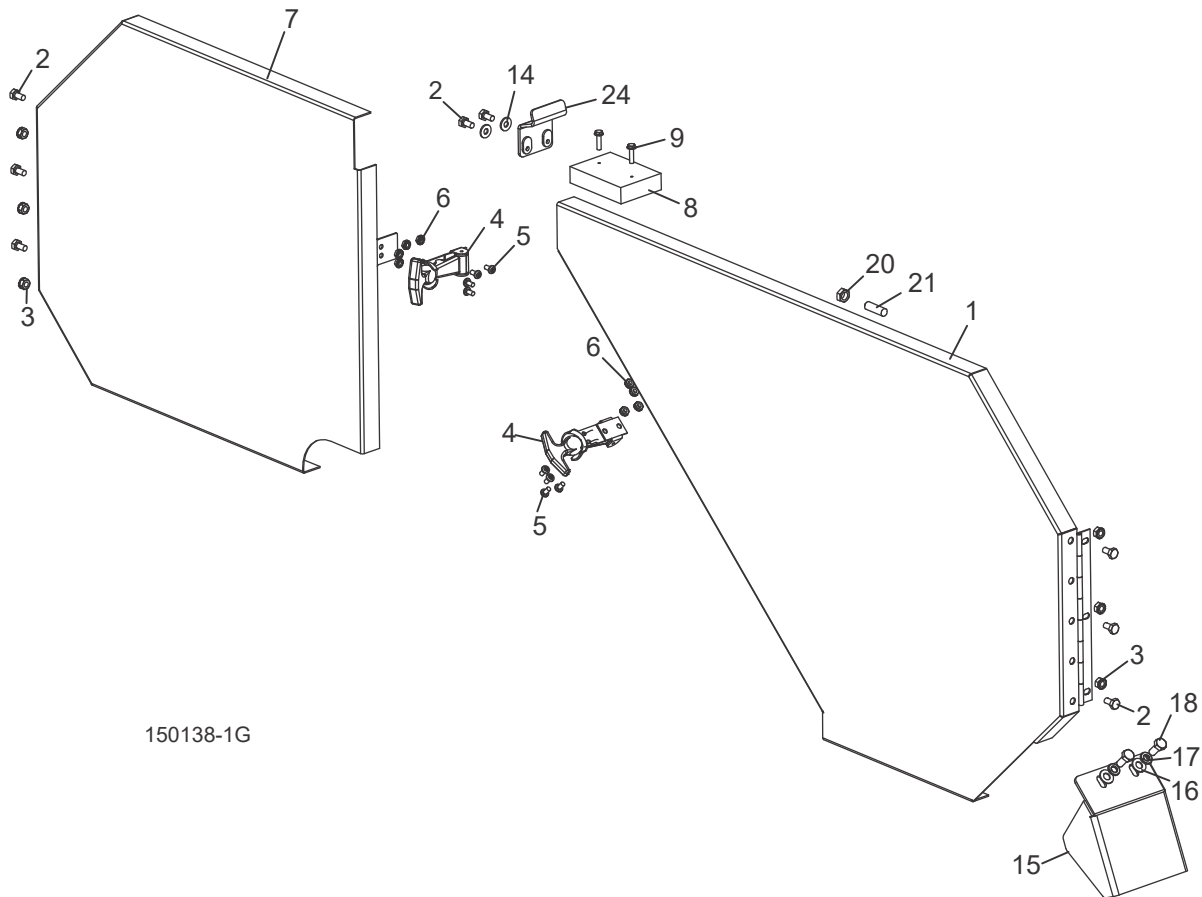
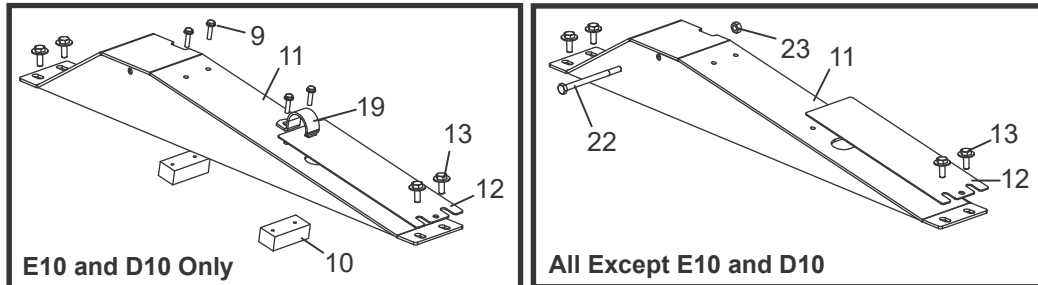

150138-1G

REF	DESCRIPTION (◆ Indicates Parts Available In Assemblies Only)	PART #	QTY.
1	COVER, DRIVE SIDE BLADE HOUSING (Includes Cover Decals - See Section 4.8)	014984	1
2	BOLT, 1/4-20 X 1/2" HEX HEAD	F05005-15	8
3	NUT, 1/4-20 KEPS	F05010-9	6
4	LATCH, FLEXIBLE DRAW	014829	2
5	SCREW, #10-24 X 3/8" CROSS SLOTTED ROUND HEAD	F05004-3	8
6	NUT, #10-24 SELF-LOCKING HEX	F05010-14	8
7	COVER, IDLE SIDE BLADE HOUSING (Includes Cover Decals - See Section 4.8)	014985	1

4

Saw Head*Blade Housing Covers & Wood Blocks*

8	BLOCK, BLADE VIBRATION DAMPENING	015844	1	
9	BOLT, #10 X 3/4" SLOTTED HEX WASHER HEAD	F05015-33	6/2	
10	BLOCK, 3/4" X 1" X 2" WOOD (E10 AND D10 ONLY)	016506	2	
	COVER ASSEMBLY, TOP ENGINE PULLEY	038633	1	
11	Cover Weldment, LT15/28 Top Belt Cover	074574	1	
12	Plate, Belt Guard Cover	074546	1	
13	Bolt, 1/4-20 x 3/4" Hex Head w/Conical Washer	F05005-134	4	
14	WASHER, 1/4" SAE FLAT	F05011-11	2	
15	PLATE, SAWDUST DEFLECTOR	003811	1	
16	WASHER, 5/16" SAE FLAT	F05011-17	2	
17	WASHER, 5/16" SPLIT LOCK	F05011-13	2	
18	BOLT, 5/16-18 X 3/4" HEX HEAD	F05006-5	2	
19	CLAMP, 1" EMT (E10 ONLY)	P05436	1	
20	NUT, 3/8-16 JAM	F05010-29	1	
21	SCREW, 3/8-16 X 1 1/4 SHOP SET	F05007-18	1	
22	SCREW, 1/4-20 X 3 1/2" HEX HEAD (ALL EXCEPT E10 AND D10)	F05005-54	1	
23	NUT, 1/4-20 SWAGED (ALL EXCEPT E10 AND D10)	F05010-21	1	
24	BRACKET WELDMENT, LT15 BELT ENHANCE	074394	1	

SECTION 5 CONTROL & BATTERY BOXES

5.1 Battery Box Assembly

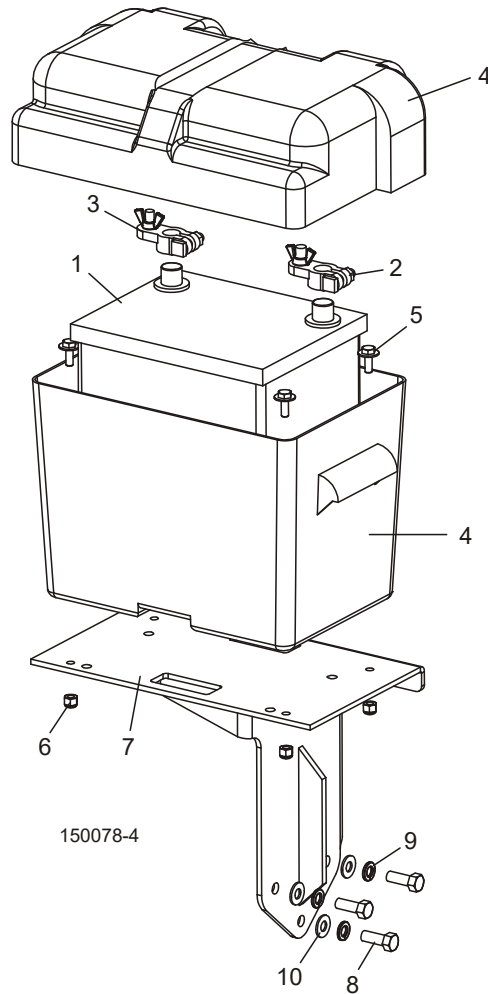

REF	DESCRIPTION (◆ Indicates Parts Available In Assemblies Only)	PART NUMBER	QTY.	
1	BATTERY, DEKA 12V 526MF 540CCA 665CA	028004	1	◆
2	TERMINAL, POSITIVE BATTERY	033358	1	
3	TERMINAL, NEGATIVE BATTERY	033359	1	
4	BOX ASSEMBLY, LT15 BATTERY	016413	1	
5	BOLT, 1/4-20X3/4 W/CONICAL WASHER	F05005-134	4	
6	NUT, 1/4-20 HEX NYLON LOCK	F05010-69	4	
7	MOUNT WELDMENT, BATTERY/CONTROL BOX	034899	1	
8	BOLT, 3/8-16X1 HH	F05007-7	3	
9	WASHER, 3/8 SPLIT	F05011-4	3	
10	WASHER, 3/8 FLAT	F05011-3	3	



Up/Down System
Saw Head Mount

SECTION 6 UP/DOWN SYSTEM

6.1 Saw Head Mount

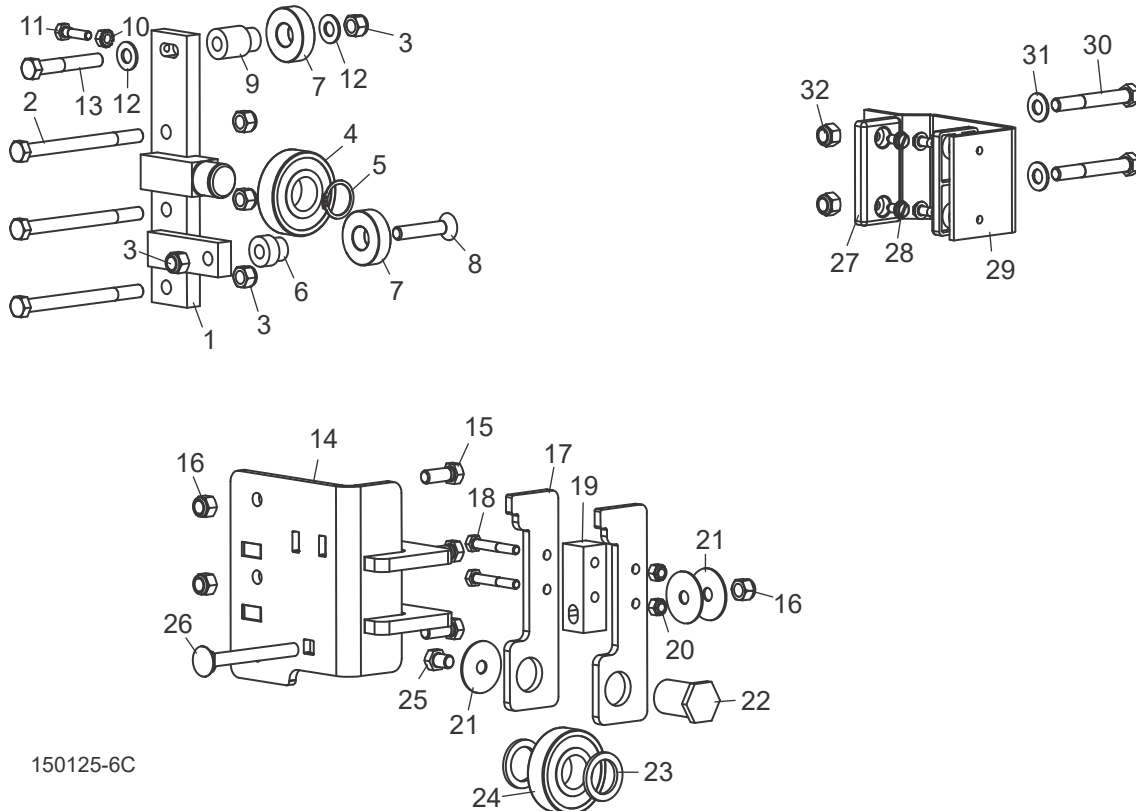

150125-6C

REF	DESCRIPTION (◆ Indicates Parts Available In Assemblies Only)	PART #	QTY.
	BEARING ASSEMBLY, SAW HEAD MOUNT UPPER	046885	1
1	Bracket Weldment, Upper Saw Head Mount	046635	1
2	Bolt, 3/8-16 x 4 1/2" Hex Head	F05007-35	3
3	Nut, 3/8-16 Hex Nylon Lock	F05010-10	5
4	Bearing, .9843" x 2.4409" x .6693"	P08066	1
5	Ring, 25mm 5100-98 OR	F04254-26	1
6	Bushing, Saw Head Mount Bearing	046608	1
7	Bearing, 6203-2NSL 17mm SRI-2 ABEC-1	P06030-2	2
8	Bolt, 3/8-16 x 2" Flat Socket Head	F05007-198	1
9	Spacer, Bearing	074748	1
10	Nut, 1/4-20 Keps	F05010-9	2
11	Bolt, 1/4-20 x 1" Hex Head Grade 5	F05005-101	1
12	Washer, 3/8" SAE Flat	F05011-3	2
13	Bolt, 3/8-16 x 2 1/2" Hex Head Grade 5	F05007-125	1
	BEARING ASSEMBLY, SAW HEAD MOUNT LOWER	046886	1

14	Bracket Weldment, Lower Saw Head Mount	046969	1	
15	Bolt, 3/8-16 x 1" Hex Head Grade 5	F05007-87	3	
16	Nut, 3/8-16 Hex Nylon Lock	F05010-10	4	
17	Plate, Bearing Cam	046604	2	
18	Block, Bearing Spacer	046607	1	
19	Bolt, 1/4-20 x 1 3/4" Hex Head Grade 5	F05005-68	2	
20	Nut, 1/40-20 Hex Nylon Lock	F05010-69	2	
21	Washer, 3/8" Fender	F05011-44	3	
22	Shaft, Bearing Mount	046606	1	
23	Washer, Spacer	046974	2	
24	Bearing, .9843" x 2.4409" x .6693"	P08066	1	
25	Bolt, 3/8-16 x 1/2" Hex Head Grade 5	F05004-124	1	
26	Bolt, 3/8-16 x 3 1/2" Carriage Head	F05007-161	1	
27	PAD, IDLE SIDE SLIDE	P13576	2	
28	BOLT, 1/4-20 X 1/2" SLOTTED HEX HEAD	F05015-1	4	
29	BRACKET, IDLE SIDE SLIDE PAD MOUNT	014905	1	
	BRACKET, WIDE IDLE SIDE SLIDE PAD MOUNT (WIDE HEAD ONLY)	076115	1	
30	BOLT, 3/8-16 X 2 3/4" HEX HEAD	F05007-29	2	
31	WASHER, 3/8" SAE FLAT	F05011-3	2	
32	NUT, 3/8-16 HEX NYLON LOCK	F05010-10	2	



Up/Down System
Manual Crank Assembly (E10/D17/G25) (Wide Head Only)

6.2 Manual Crank Assembly (E10/D17/G25) (Wide Head Only)

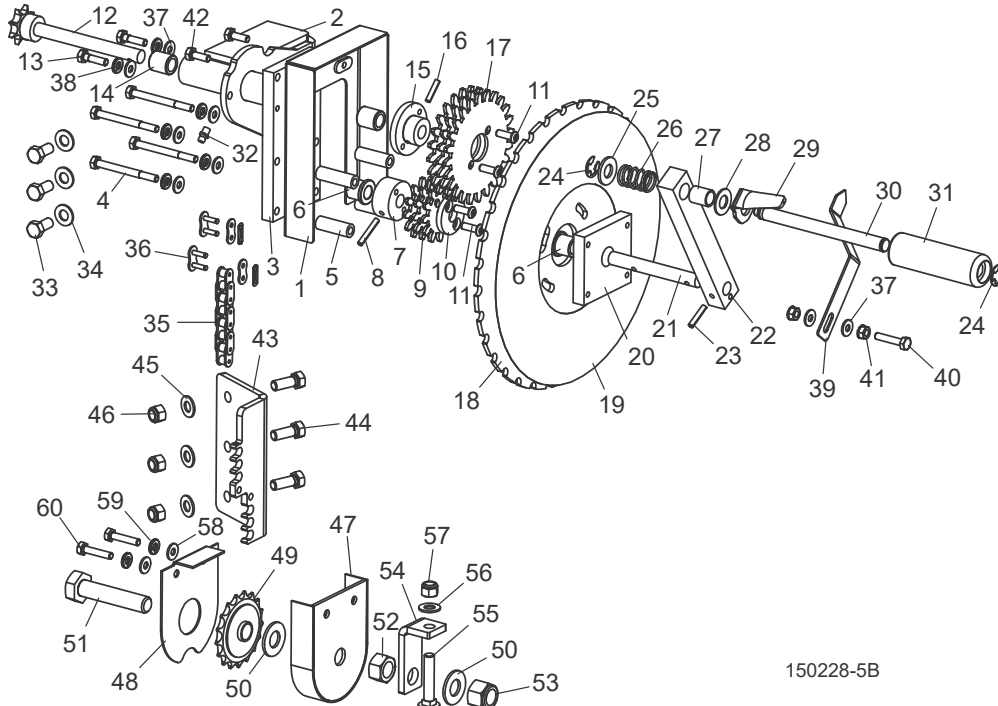

REF	DESCRIPTION (◆ Indicates Parts Available In Assemblies Only)	PART #	QTY.
	UP/DOWN ASSEMBLY, GEAR REDUCED LT15 WIDE (WIDE HEAD ONLY)	076092	1
1	Guard Weldment, LT15 Wide Up/Down	074360	1
2	Up/Down Weldment, LT15	038649	1
3	Plate, Rear Up/Down Reducer	049371	1
4	Bolt, 1/4-20 x 2 3/4" Hex Head	F05005-18	4
5	Spacer, Plate Mount	054587	4
6	Bushing, 1/2" x 3/4" Bronzed Flanged	P22317	2
7	Spacer, Small Gear	049394	1
8	Pin, 3/16" x 1 1/4" Roll	F05012-16	1
9	Gear, 12" Up/Down	049375	3
10	Spacer, Small Gear Lock	054589	1
11	Bolt, 1/4-20 x 3/4" Stainless Steel	F05005-60	4
12	Shaft Wldmt, LT15 Up/Down	046648	1
13	Bolt, 1/4-20 x 1" Hex Head Grade 5	F05005-101	2
14	Bearing, Needle 1/2" x 3/4" Single Seal	049331	2
15	Bushing, Gear Mount	049373	1
16	Pin, 3/16" x 7/8" Roll	F05012-19	1
17	Gear, 24T Up/Down	049374	3
18	Plate, 2:1 Up/Down Lock	049395	1
19	Decal, Gear Reduced Blade Height	054588	1
20	Plate, Front Up/Down Reducer	049372	1

Up/Down System
Manual Crank Assembly (E10/D17/G25) (Wide Head Only)

6

21	Shaft, Gear Reduced Up/Down	049377	1	
22	Block, Up/Down Handle	046627	1	
23	Pin, 3/16" x 1" Roll	F05012-11	1	
24	E-Clip, 1/2" Shaft	P10649	2	
25	Washer, 1/2" SAE Flat	F05011-2	1	
26	Spring, Compression .72" OD x .576" ID x 1.25" L	046975	1	
27	Bushing, Bronze 1/2" ID x 5/8" OD x 3/4" L	046976	1	
28	Bearing, 1/2" ID x 1" OD x 1/16" Bronze Thrust	036597	1	
29	Plate, Lock Release	046867	1	
30	Shaft, Up/Down Handle	046644	1	
31	Handle, 33/64" ID x 1 1/4" OD x 4" Plastic	046647	1	
32	Fitting, 1/4-28 Grease	P05060	1	
33	Bolt, 3/8-16 x 3/4" Hex Head Grade 5	F05007-118	3	
34	Washer, 3/8" Flat SAE	F05011-3	3	
35	Chain, #40 x 94-1/2" Roller	076091	1	
36	Link, #40 Master	P04200	2	
37	Washer, 1/4" SAE Flat	F05011-11	8	
38	Washer, 1/4" Split Lock	F05011-14	6	
39	Plate, Pointer Up/Down	048598	1	
40	Bolt, 1/4-20 x 1 1/4" Hex Head Full Thread Cap	F05005-3	1	
41	Nut, 1/4-20 Keps	F05010-9	2	
42	Bolt, 1/4-20 x 3/4" Hex Head Full Thread	F05005-1	2	
43	BRACKET, LT15 WIDE UP/DOWN CHAIN MOUNT	076108	1	
44	BOLT, 3/8-16 X 1" HEX HEAD GRADE 5	F05007-87	3	
45	WASHER, 3/8" SAE FLAT	F05011-3	3	
46	NUT, 3/8-16 HEX NYLON LOCK	F05010-10	3	
	IDLER ASSEMBLY, LT15 LOWER UP/DOWN	046980	1	
47	Guard Weldment, Chain Tension Sprocket	015860	1	
48	Cover, Chain Tension Sprocket Guard	015859	1	
49	Sprocket, #40 Idler 17T 5/8" ID	P04333	1	
50	Washer, 5/8" SAE Flat	F05011-5	1	
51	Bolt, 5/8-11 x 3" Hex Head Full Thread	F05009-1	1	
52	Nut, 5/8-11 Hex	F05010-5	1	
53	Nut, 5/8-11 Hex Nylon Lock	F05010-34	1	
54	Bracket, LT15 Up/Down Chain Tensioner	046981	1	
55	Bolt, 3/8-16 x 2" Carriage Head Full Thread	F05007-22	1	
56	Washer, 3/8" SAE Flat	F05011-3	1	
57	Nut, 3/8-16 Hex Nylon Lock	F05010-10	1	
58	Washer, 1/4" SAE Flat	F05011-11	2	
59	Washer, 1/4" Split Lock	F05011-14	2	
60	Bolt, 1/4-20 x 1 1/2" Hex Head	F05005-124	2	

6 Up/Down System

Up/Down Reducer Assembly (Optional)

6.3 Up/Down Reducer Assembly (Optional)

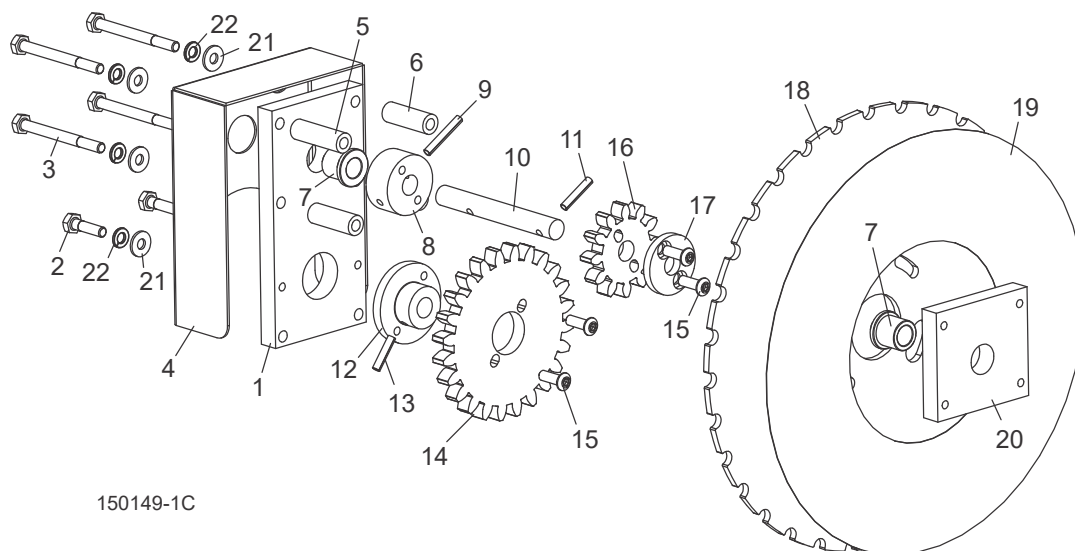

150149-1C

REF	DESCRIPTION (◆ Indicates Parts Available In Assemblies Only)	PART #	QTY.
	REDUCER KIT, LT15 UP/DOWN	038871 ¹	1
1	Plate, Rear Up/Down Reducer	049371	1
2	Bolt, 1/4-20 x 1" Hex Head Grade 5	F05005-101	2
3	Bolt, 1/4-20 x 2 3/4" Hex Head	F05005-18	4
4	Guard, Gear Reducer	054610	1
5	Spacer, Plate Mount Long	049376	2
6	Spacer, Plate Mount	054587	2
7	Bushing, Flanged Bronze	P22317	2
8	Spacer, Small Sprocket	049394	1
9	Pin, 3/16" x 1 1/4" Roll	F05012-16	1
10	Shaft, Up/Down Reducer	049377	1
11	Pin, 3/16" x 1" Roll	F05012-11	1
12	Bushing, Gear Mount	049373	1
13	Pin, 3/16" x 7/8" Roll	F05012-19	1
14	Sprocket, 12T Up/Down Reducer Large	049374	3
15	Screw, 1/4-20 x 3/4" Socket Button Head	F05005-60	4
16	Sprocket, 12T Up/Down Reducer Small	049375	3
17	Plate, Small Sprocket Lock	054589	1
18	Plate, 2:1 Up/Down Dial	049395	1
19	Decal, 2:1 Up/Down Dial	054588	1
20	Plate, Front Up/Down Reducer	049372	1
21	Washer, 1/4" SAE Flat	F05011-11	6
22	Washer, 1/4" Split Lock	F05011-14	6

¹ Kit includes parts required to change the distance the saw head moves from 4" to 2" per revolution for easier up/down adjustment.
NOTE: LT15 models equipped with the D18/D19 or G25 engine package already include the reduction parts.

6.4 Up/Down Assist Assembly (Wide Head Only)

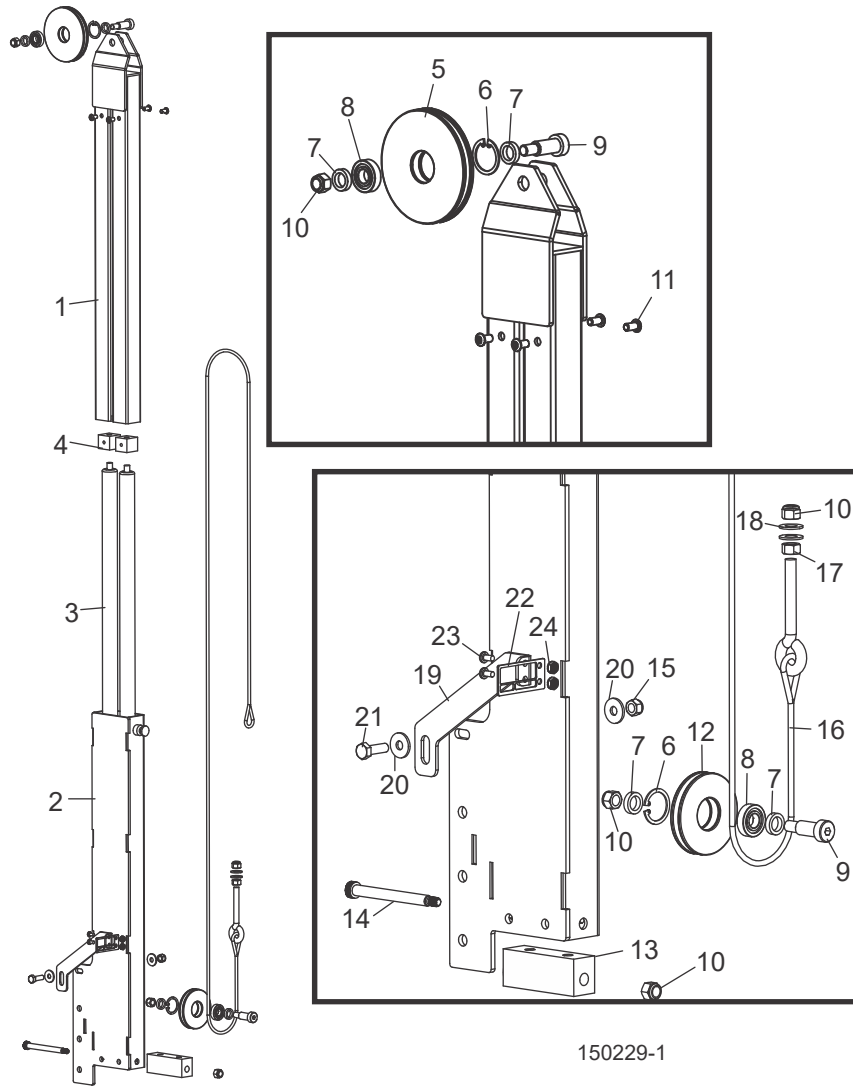

REF	DESCRIPTION (◆ Indicates Parts Available In Assemblies Only)	PART #	QTY.
	ASSIST ASSEMBLY, LT15 WIDE UP/DOWN (WIDE HEAD ONLY)	076121	1
1	Tube Weldment, LT15 Wide Upper Assist	076128	1
2	Tube Weldment, LT15 Lower Assist	076127	1
3	Wiper Assembly, Gas Spring	010022	2
4	Block, LT15 Wide Upper Spring Mount	076130	2
5	Pulley, Large Cable	046602	1
6	Ring, 1 1/8" Inside Retaining	F04254-1	2
7	Bushing, 3/16" Spacer	046986	4
8	Bearing, R8-2RS	015975	2
9	Bolt, 1/2" x 1" Shoulder	F05008-146	2

6

Up/Down System

10	Nut, 3/8-16 Hex Nylon Lock	F05010-10	4	
11	Screw, 1/4-20 x 1/2" Button Socket Head Stainless	F05005-59	4	
12	Pulley, Small Cable	046995	1	
13	Block, LT15 Wide Lower Spring Mount	079103	1	
14	Bolt, 5/16-18 x 2 1/4" Hex Head	F05007-249	1	
15	Nut, 5/16-18 Hex Nylon Lock	F05010-58	1	
16	Cable Assembly, Up/Down Assist (LT15 Wide Head)	074320	1	
17	Nut, 3/8-16 Hex	F05010-1	1	
18	Washer, 3/8" SAE Flat	F05011-3	2	
19	Bracket, LT15 Blade Height Indicator Mount	046963	1	
20	Washer, 5/16" Standard Flat	F05011-16	2	
21	Bolt, 5/16-18 x 1" Hex Head Grade 5	F05006-27	1	
22	Indicator, Blade Height	017805	1	
23	Screw, #10-24 x 3/8" Slotted Pan Head	F05004-3	2	
24	Nut, #10-24 Hex Self-Locking	F05010-14	2	

SECTION 7 FEED SYSTEM & TRACK ROLLERS

7.1 Track Rail, Rollers, & Travel Pins (Wide Head Only)

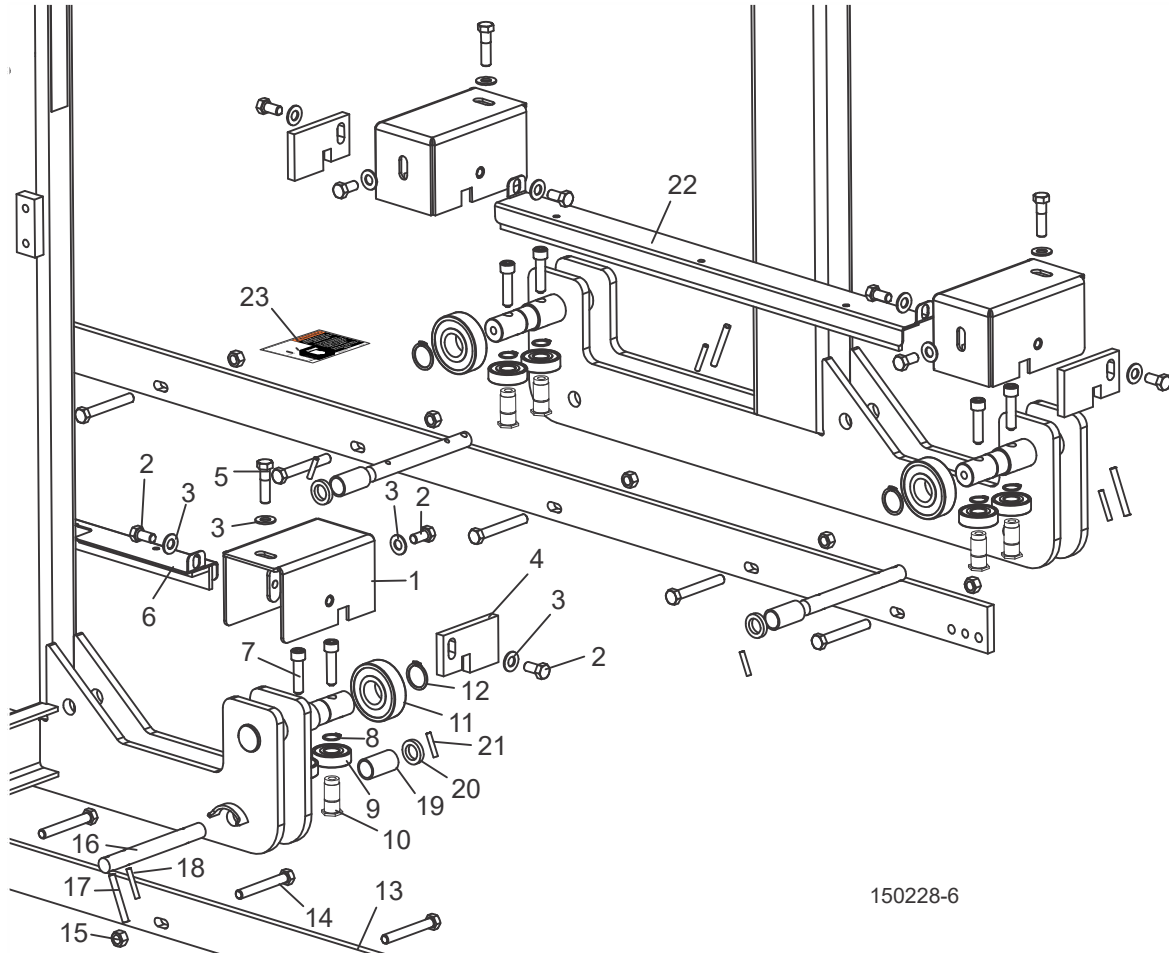

150228-6

REF	DESCRIPTION (◆ Indicates Parts Available In Assemblies Only)	PART #	QTY.
1	COVER WELDMENT, TRACK ROLLER	015846	4
2	BOLT, 3/8-16 X 3/4" HEX HEAD	F05007-27	12
3	WASHER, 3/8" SAE FLAT	F05011-3	16
4	PLATE, TRACK WIPER	014906	4
5	BOLT, 3/8-16 X 1 1/2" HEX HEAD	F05007-78	4
6	COVER, MIDDLE TRACK WITH FELT	016052	1
7	BOLT, 3/8-16 X 1 1/2" SOCKET HEAD	F05007-36	8
8	RING, 5/8" (5100-62) OUTER RETAINING	F04254-2	8
9	BEARING, 5/8" X 1.75" X .47"	P06030-1	8
10	SHAFT, ROLLER UPRIGHT	110404	8
11	BEARING, .98" X 2.44" X .67"	P08066	4

7

Feed System & Track Rollers

Track Rail, Rollers, & Travel Pins (Wide Head Only)

12	RING, 25MM (5100-98) OUTER RETAINING	F04254-26	4	
13	RAIL, PINNED 80.5" LONG BED	016489	6	
14	BOLT, 3/8-16 X 2 3/4" HEX HEAD FULL THREAD	F05007-230	48	
15	NUT, 3/8-16 HEX LOCK	F05010-25	48	
16	PIN, TRAVEL LOCK	014899	4	
17	PIN, 1/4" X 2" ROLL	F05012-46	4	
18	PIN, 3/16" X 1 1/4" ROLL	F05012-16	4	
19	SPRING, 7/8" O.D. X 1 1/2" COMPRESSION	P07997	4	
20	WASHER, 41/64" ID X 1" OD X 3/16" THICK	S12480	4	
21	PIN, 3/16" X 1" ROLL	F05012-11	4	
22	COVER, MIDDLE IDLE TRACK WITH FELT (LT15 WIDE HEAD)	074298	1	
23	DECAL, LOCK PIN WARNING	017926	2	

7.2 Feed Rope, Pulleys & Brackets

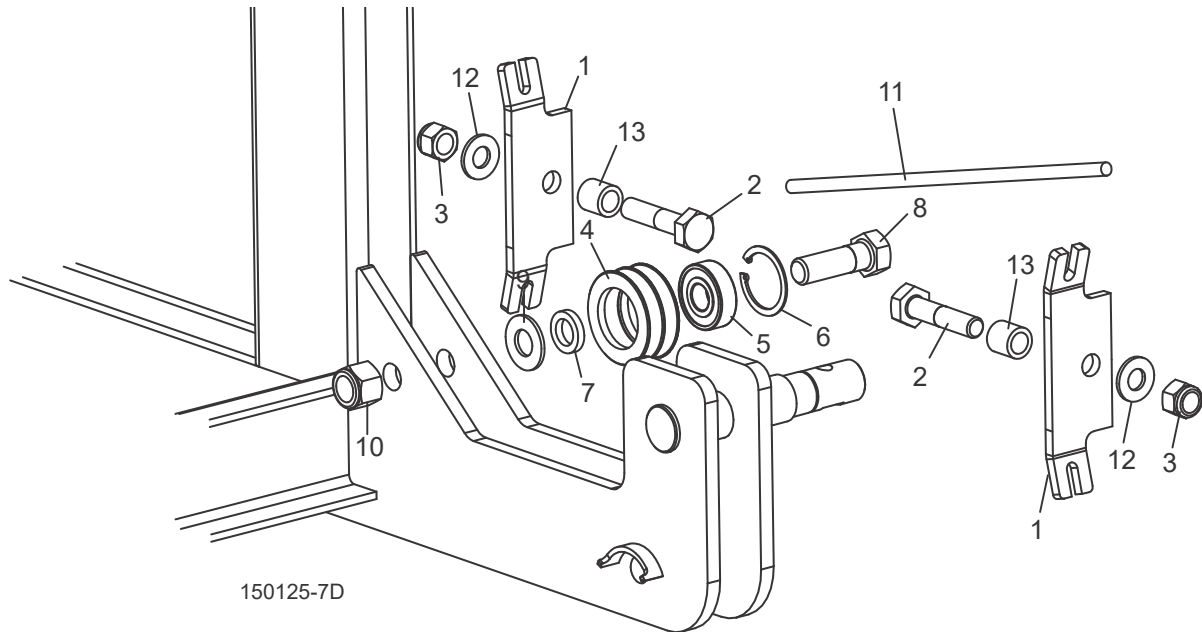

REF	DESCRIPTION (◆ Indicates Parts Available In Assemblies Only)	PART #	QTY.	
1	BRACKET, ROPE/STOP	074463	2	
2	BOLT, 1/2-13 X 2 1/4" HEX HEAD GRADE 5	F05008-10	2	
3	NUT, 1/2-13 HEX NYLON LOCK	F05010-8	2	
	ROLLER ASSEMBLY, ROPE GUIDE WITH BEARING	046979	1	
4	Roller, 2 1/4" Double Groove	046838	1	◆
5	Bearing, 5/8" I.D. 6203-2NSL	P06030-1	1	
6	Ring, 1.575" ID Beveled 5002-156 Retaining	F04254-8	1	
7	Spacer, 41/64" x 1" x 3/16"	S12480	1	
8	Bolt, 5/8-11 x 2" Hex Head	F05009-2	1	
9	Washer, 5/8" SAE Flat	F05011-5	1	
10	Nut, 5/8-11 Hex Nylon Lock	F05010-34	1	
11	ROPE, 5/16" DIA. SOLID BRAIDED POLYESTER (LT15 WIDE HEAD)	R02080 ¹	10,36m	
12	WASHER, 1/2" SAE FLAT	F05011-2	2	
13	SPACER, FEED MOUNT BRACKET	033911	2	

¹ 34-Foot section of rope used for LT15Wide with three bed sections. Add 1.8m for each additional bed section.

7

Feed System & Track Rollers Manual Feed Crank Handle

7.3 Manual Feed Crank Handle

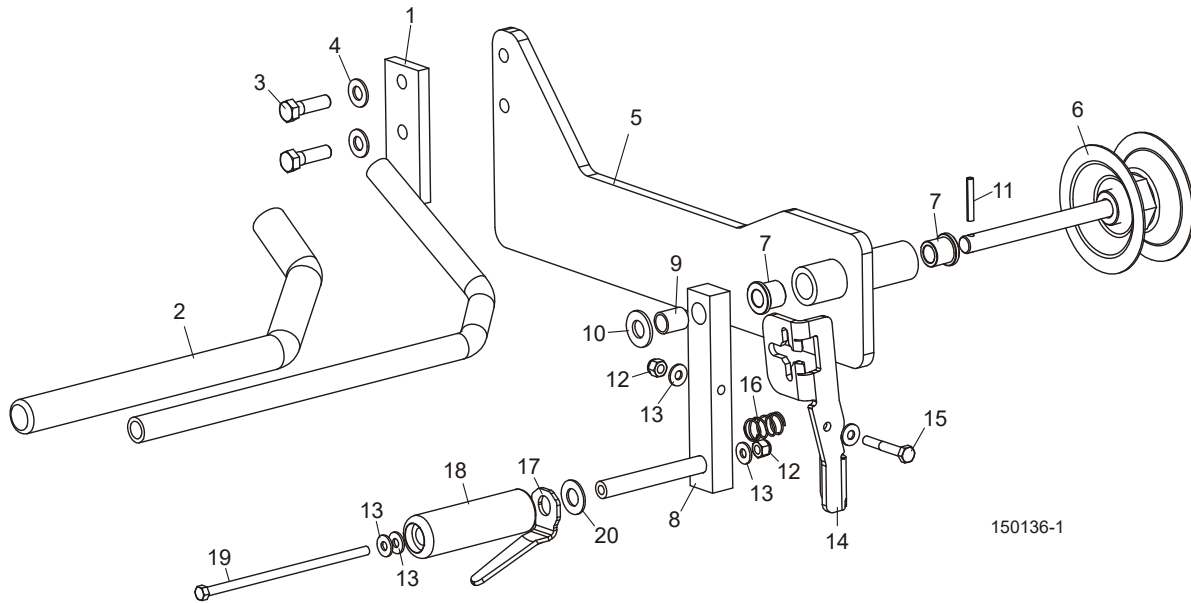

REF	DESCRIPTION (◆ Indicates Parts Available In Assemblies Only)	PART #	QTY.
	HANDLE ASSEMBLY, LT15 PUSH	046889	1
1	Handle Weldment, LT15 Push	046857	1
2	Grip, Handle	028390	1
3	Bolt, 3/8-16 x 1 1/4" Hex Head Grade 5	F05007-123	2
4	Washer, 3/8" SAE Flat	F05011-3	2
	CRANK ASSEMBLY, FEED 2006	038624	1
5	Plate Weldment, Feed Mount	046832	1
6	Pulley Weldment, Feed	046854	1
7	Bushing, 1/2" x 3/4" Flanged Bronze	P22317	2
8	Handle Weldment, Feed	038625	1
9	Bushing, 1/2" x 5/8" x 3/4" Bronze	046976	1
10	Washer, 1/2" SAE Flat	F05011-2	1
11	Pin, 3/16" x 1 1/4" Roll	F05012-16	1
12	Nut, 1/4-20 Hex Nylon Lock	F05010-69	2
13	Washer, 1/4" SAE Flat	F05011-11	5
14	Bracket, Feed Handle Lock	038623	1
15	Bolt, 1/4-20 x 1 3/4" Hex Head Grade 5	F05005-68	1
16	Spring, .6" Dia. x 1" Long x .045" Wire Compression	049364	1
17	Plate, Lock Handle Release	046867	1
18	Handle, 33/64" x 1 1/4" x 4" Plastic	046647	1
19	Bolt, 1/4-20 x 6" Hex Head Grade 5	F05005-163	1
20	Bearing, 1/2" ID x 1" OD x 1/16" Bronze Thrust	036597	1

SECTION 8 BED FRAME PARTS

8.1 "S" Bed Frame Section (Service)

526465-S_001
 526465-S_MANUAL

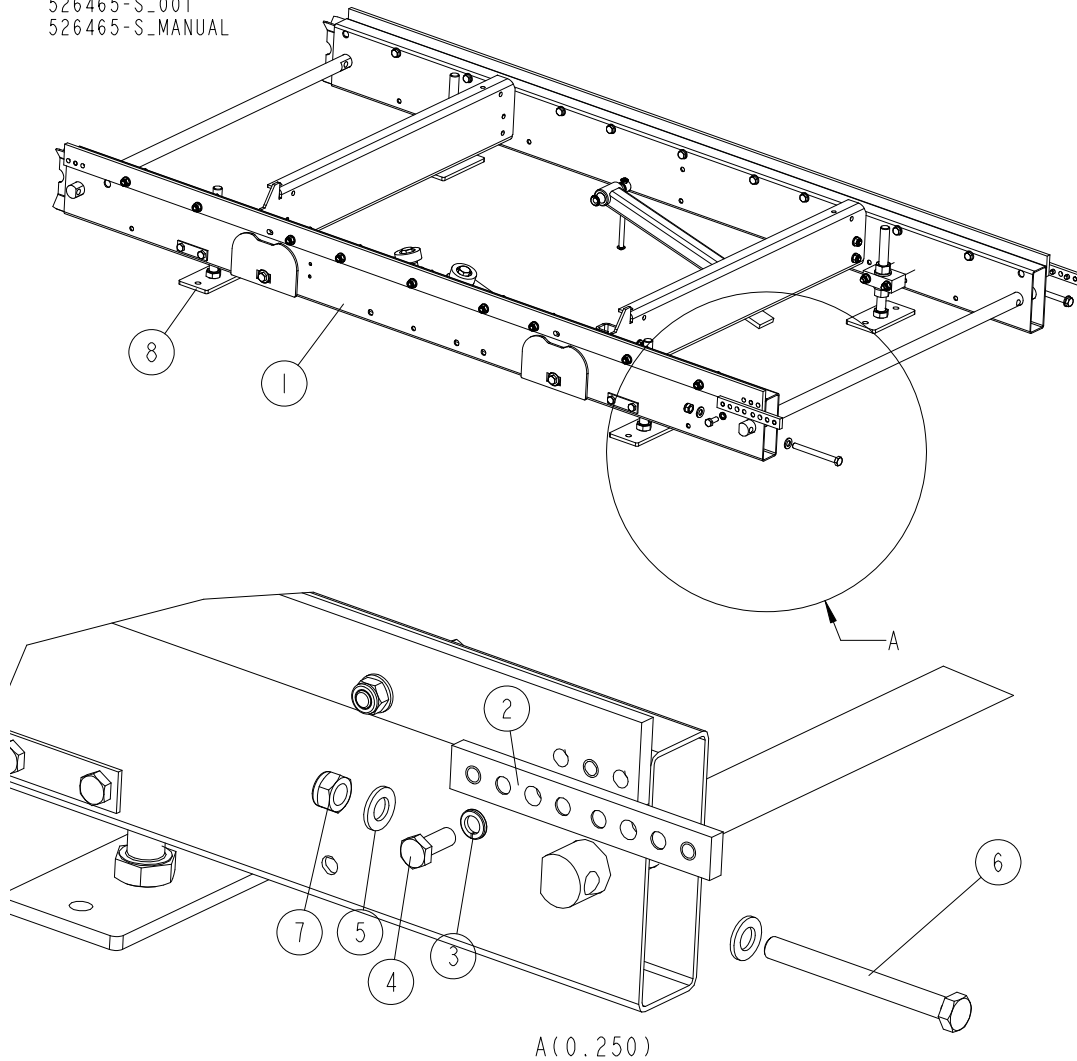

REF.	DESCRIPTION (* Indicates Parts Available in Assemblies Only)	PART NO.	QTY
-	SECTION, LT15WIDE S BED FRAME - COMPLETE (SERVICE)	526465-S	1
1	SEGMENT S KPL. DO LT15WIDE See Section 8.2	526465	1
2	SPLICE, TRACK BAR PINNED ZINC-PLATED	086659-1	2
3	WASHER, 10.2 SPLIT LOCK ZINC	F81055-2	2
4	BOLT, M10x25-8.8 HEX HEAD FULL THREAD ZINC	F81003-11	2
5	WASHER, 13 FLAT ZINC	F81056-1	4
6	BOLT, M12x120 8.8 HEX HEAD ZINC	F81004-38	2
7	NUT, M12 8 HEX NYLON ZINC LOCK	F81034-2	2
8	LEG KIT, LT15WIDE - FRAME 1950 ADJUSTABLE See Section 9.1	526815	1

8 BED FRAME PARTS

"S" Bed Frame Section

8.2 "S" Bed Frame Section

526465_001
526465_MANUAL

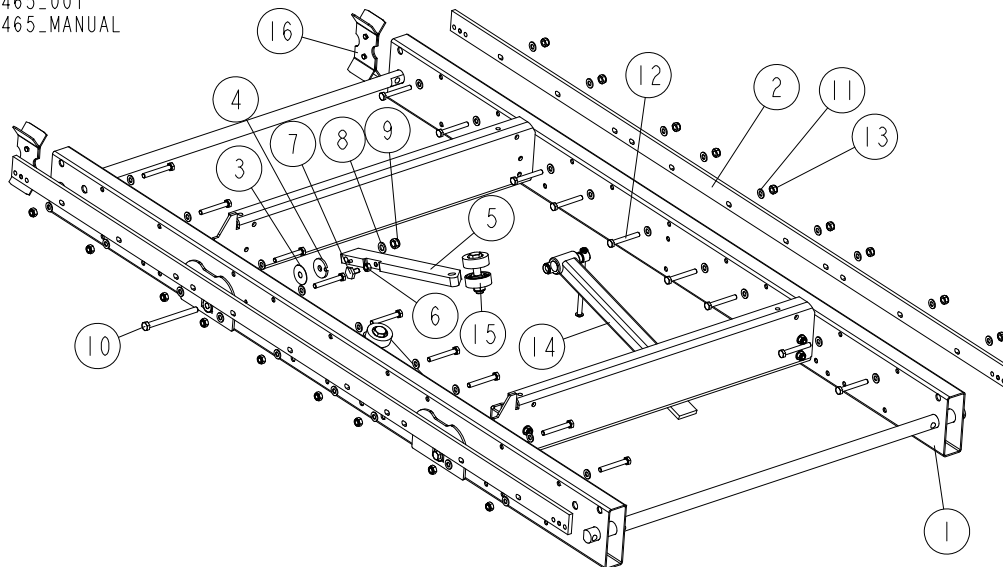

REF.	DESCRIPTION (* Indicates Parts Available in Assemblies Only)	PART NO.	QTY
-	SECTION, LT15WIDE S BED FRAME - COMPLETE	526465	1
1	SECTION WELDMENT, LT15 WIDE - 1950 BED FRAME	526460-1	1
2	BAR, LT15 1950 TRACK	094427-1	2
3	WASHER, 33/64X1 3/4X1/32 NYLON	014972	2
4	WASHER, 12.5/44-5	085981-1	2
-	SUPPORT, LT15 WIDE LOG SIDE	526462	2
5	SUPPORT, LT15 LOG SIDE - COMPLETE	085982-1	1
6	NUT, M10 8 HEX ZINC	F81033-3	1
7	BOLT, M10X20 SPECIAL	100076-1	1
8	WASHER, 13 FLAT ZINC	F81056-1	2
9	NUT, M12 8 HEX NYLON ZINC LOCK	F81034-2	2
10	BOLT, M12X140-8.8 HEX HEAD ZINC	F81004-35	2
11	WASHER, 10.5 FLAT ZINC	F81055-1	36
12	BOLT, M10X75-8.8 HEX HEAD ZINC	F81003-15	18
13	NUT, M10-8-B HEX NYLON ZINC LOCK	F81033-1	18
14	CLAMP, LT15 WIDE - COMPLETE See Section 8.4	526466	1
15	ROLLER ASSEMBLY See Section 8.5	526475	2
16	BRACKET, LT15 BED SECTION CONNECTION See Section 8.6	506288	2

8.3 "M" Bed Frame Section

526485_001
 526485_MANUAL

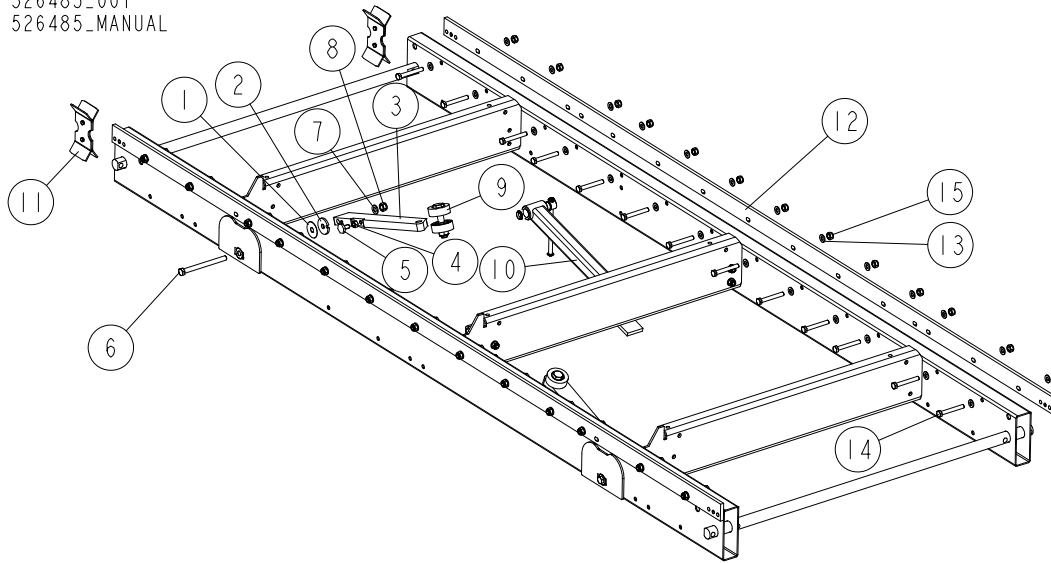

REF.	DESCRIPTION (* Indicates Parts Available in Assemblies Only)	PART NO.	QTY
-	SECTION, LT15 WIDE "M" BED FRAME - COMPLETE	526485	1
1	WASHER, 33/64X1 3/4X1/32 NYLON	014972	2
2	WASHER, 12.5/44-5	085981-1	2
-	SUPPORT, LT15 WIDE LOG SIDE - COMPLETE	526462	2
3	SUPPORT, LT15 LOG SIDE - COMPLETE	085982-1	1
4	NUT, M10 8 HEX ZINC	F81033-3	1
5	BOLT, M10X20 SPECIAL	100076-1	1
6	BOLT, M12X140-8.8 HEX HEAD ZINC	F81004-35	2
7	WASHER, 13 FLAT ZINC	F81056-1	2
8	NUT, M12 8 HEX NYLON ZINC LOCK	F81034-2	2
9	ROLLER ASSEMBLY See Section 8.5	526475	2
10	CLAMP, LT15 WIDE - COMPLETE See Section 8.4	526466	1
11	BRACKET, LT15 BED SECTION CONNECTION See Section 8.6	506288	2
12	BAR, LT15 2700 TRACK	538935-1	2
13	WASHER, 10.5 FLAT ZINC	F81055-1	52
14	BOLT, M10X75-8.8 HEX HEAD ZINC	F81003-15	26
15	NUT, M10-8-B HEX NYLON ZINC LOCK	F81033-1	26

8.4 Log Clamp

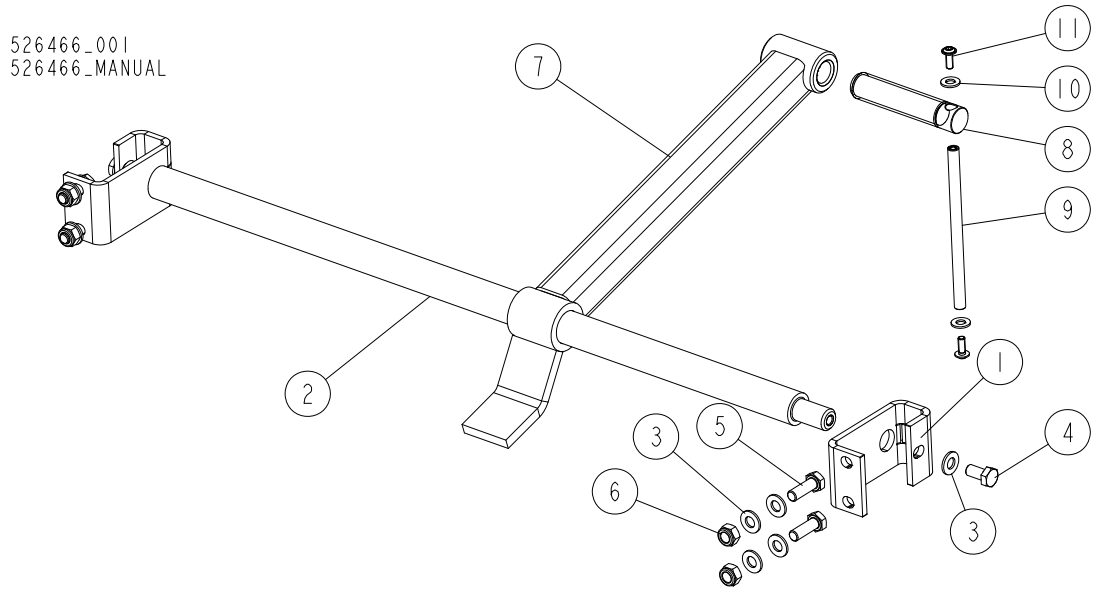

REF.	DESCRIPTION (* Indicates Parts Available in Assemblies Only)	PART NO.	QTY
-	CLAMP, LT15 WIDE - COMPLETE	526466	1
1	BRACKET, LT15 LOG CLAMP MOUNT	506535-1	2
2	ROD, LOG CLAMP MAIN	526467-1	1
3	WASHER, 10.5 FLAT ZINC	F81055-1	10
4	BOLT, M10X20-8.8 HEX HEAD FULL THREAD ZINC	F81003-1	2
5	BOLT, M10X30-8.8 HEX HEAD FULL THREAD ZINC	F81003-2	4
6	NUT, M10-8-B HEX NYLON ZINC LOCK	F81033-1	4
7	ARM, LOG CLAMP	521465-1	1
-	BOLT, CLAMP - COMPLETE	507563	1
8	BOLT, LOG CLAMP	507463	1
-	COMPLETE ROD	511924	1
9	ROD, ZINC-PLATED	511923-1	1
10	WASHER, 8.4 FLAT ZINC	F81054-1	2
11	SCREW, M6X16 BN 11252 "BOSSARD".	F81001-24	2

8.5 Log Side Support Rollers

526475_001
 526475_MANUAL

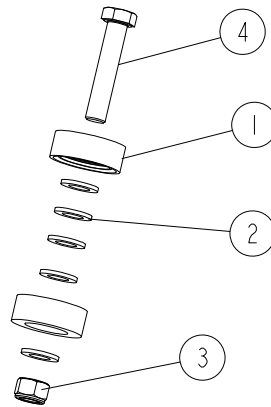

REF.	DESCRIPTION (* Indicates Parts Available in Assemblies Only)	PART NO.	QTY	
-	ROLLER ASSEMBLY	526475	1	
1	ROLLER, LOG SIDE SUPPORT	015014-1	2	
2	WASHER, 17 SPLIT LOCK ZINC	F81058-1	5	
3	NUT, M16-8 HEX NYLON ZINC LOCK	F81036-2	1	
4	BOLT, M16X80-8.8 HEX HEAD ZINC	F81006-41	1	

8.6 Bed Section Connection Bracket

506288_001
506288_MANUAL

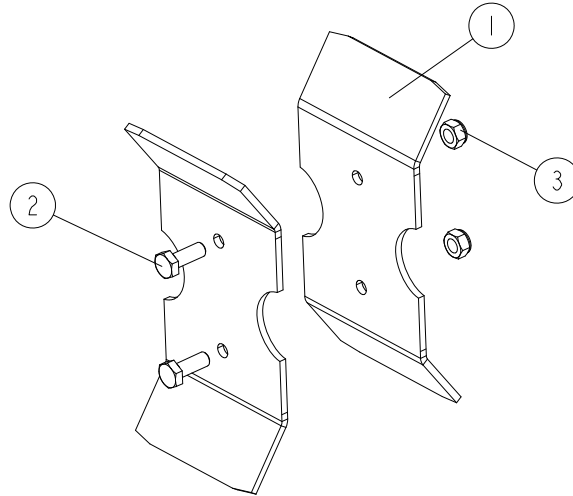

REF.	DESCRIPTION (* Indicates Parts Available in Assemblies Only)	PART NO.	QTY	
-	BRACKET, LT15 BED SECTION CONNECTION	506288	1	
1	PLATE, CONNECTION BRACKET	506287-1	2	
2	BOLT, M6X16-8.8 HEX HEAD FULL THREAD ZINC	F81001-15	2	
3	NUT, M6-8-B HEX NYLON ZINC LOCK	F81031-2	2	

8.7 Bed Section Connection Hardware

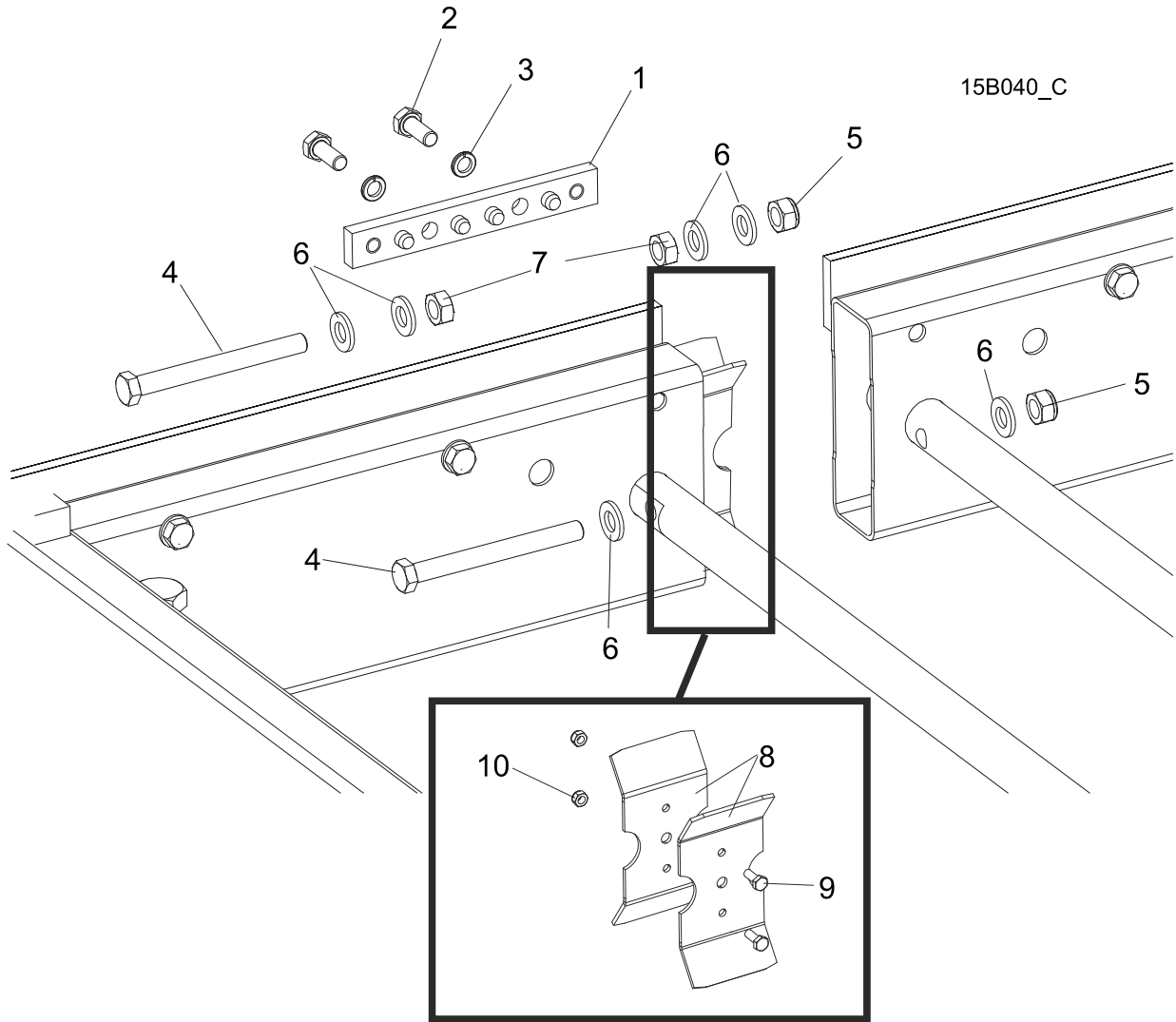

REF.	DESCRIPTION (* Indicates Parts Available in Assemblies Only)	PART NO.	QTY
1	SPLICE, TRACK BAR PINNED ZINC-PLATED	086659-1	1
2	BOLT, M10x25-8.8 HEX HEAD FULL THREAD ZINC	F81003-11	2
3	WASHER, 10.2 SPLIT LOCK ZINC	F81055-2	2
4	BOLT, M12x120 8.8 HEX HEAD ZINC	F81004-38	2
5	NUT, M12-8 HEX NYLON ZINC LOCK	F81034-2	2
6	WASHER, 13 FLAT ZINC	F81056-1	6
7	NUT, M12-8-B HEX ZINC	F81034-1	2
	BRACKET, LT15 BED SECTION CONNECTION	506288 ¹	2
8	PLATE, CONNECTION BRACKET	506287-1	1
9	BOLT, M6x16 8.8 HEX HEAD FULL THREAD ZINC	F81001-15	2
10	NUT, M6-8-B HEX NYLON ZINC LOCK	F81031-2	2

¹ 2 pieces for each bed section

8.8 Mast Track Extensions

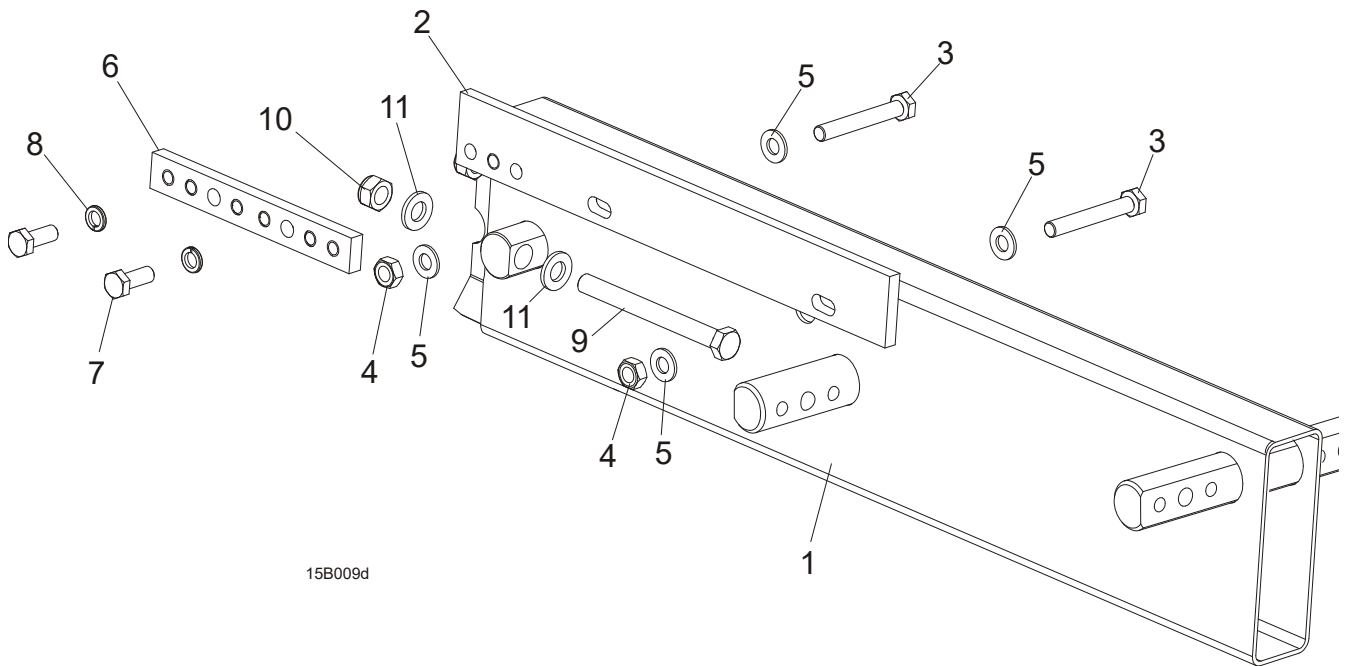

15B009d

REF.	DESCRIPTION (* Indicates Parts Available in Assemblies Only)	PART NO.	QTY
	EXTENSION, MAST TRACK FRONT - COMPLETE	500845	1
	EXTENSION, MAST TRACK REAR - COMPLETE	500843	1
1	Tube, LT15 Mast Track Extension	500844-1	1
2	Bar, Mast Track Extension Zinc-plated	094250-1	1
3	Bolt, M10x75-8.8 Hex Head Zinc	F81003-15	2
4	Nut, M10-8-B Hex Nylon Zinc Lock	F81033-1	2
5	Washer, 10.5 Flat Zinc	F81055-1	4
6	Splice, Track Bar Pinned Zinc-Plated	086659-1	1
7	Bolt, M10x30-8.8 Hex Head Full Thread Zinc	F81003-2	2
8	Washer, 10.2 Split Lock Zinc	F81055-2	2
9	Bolt, M12x120 8.8 Hex Head Zinc	F81004-38	2
10	Nut, M12-8 Hex Nylon Zinc Lock	F81034-2	2
11	Washer, 13 Flat Zinc	F81056-1	4

8.9 Wedge

526470-S3_002
 526470-S3_MANUAL

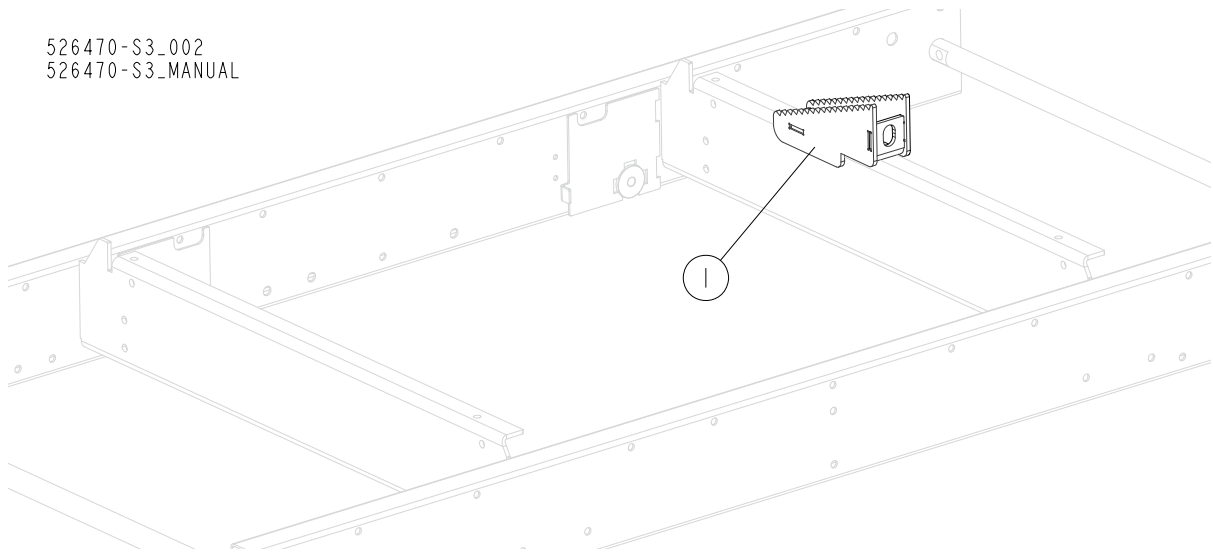

REF.	DESCRIPTION (* Indicates Parts Available in Assemblies Only)	PART NO.	QTY	
1	WEDGE	526473-1	1	

8.10 Saw Head Bumper

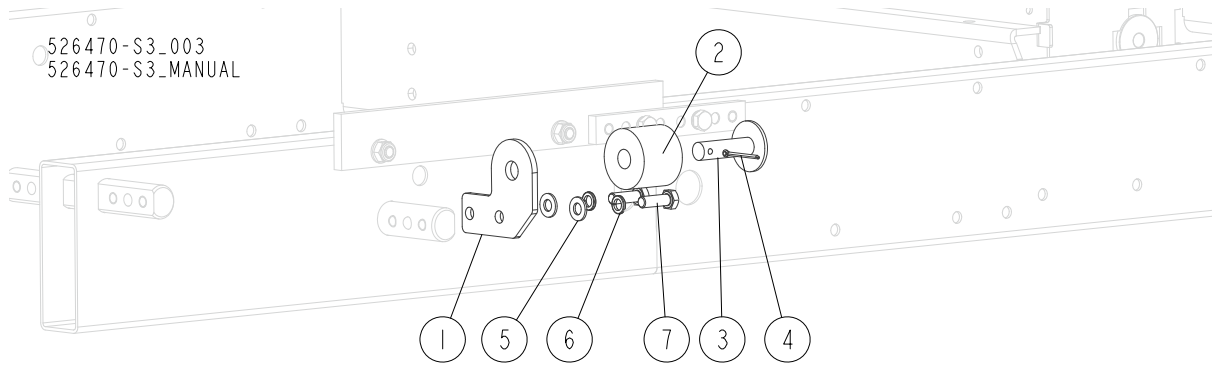

REF.	DESCRIPTION (* Indicates Parts Available in Assemblies Only)	PART NO.	QTY
1	PLATE, LT15 POWER FEED SUPPORT	501414-1	1
2	BUSHING, 11/16X2 1/8X1 3/4 RUBBER	P12165	1
3	MOUNT WELDMENT, RUBBER BUSHING	086182-1	1
4	PIN, S-ZN 4X25 COTTER	F81043-2	1
5	WASHER, 10.5 FLAT ZINC	F81055-1	2
6	WASHER, Z 10.2 SPLIT LOCK ZINC	F81055-2	2
7	BOLT, M10X30-8.8 HEX HEAD FULL THREAD ZINC	F81003-2	2

SECTION 9 LEG ASSEMBLIES

9.1 "S" Frame Legs

526815_001_B
 526815_MANUAL

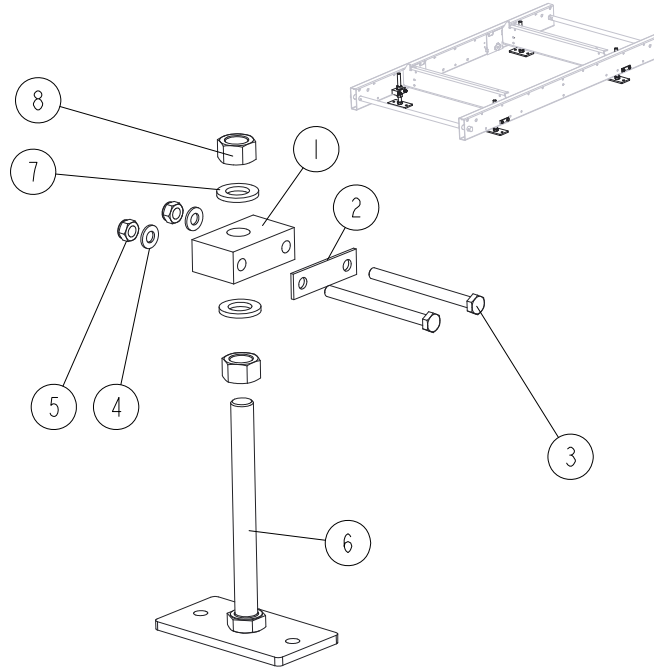

REF.	DESCRIPTION (* Indicates Parts Available in Assemblies Only)	PART NO.	QTY
-	LEG KIT, LT15WIDE - FRAME 1950 ADJUSTABLE	526815	1
1	BLOCK, LT15 LEG MOUNT	529838-1	4
2	WASHER, LT15 BED LEG	085994-1	4
3	BOLT, M10X120 8.8 HEX HEAD ZINC	F81003-58	8
4	WASHER, 10.5 FLAT ZINC	F81055-1	8
5	NUT, M10-8-B HEX NYLON ZINC LOCK	F81033-1	8
6	LEG WELDMENT, LT15W BED ZINC-PLATED	526820-1	4
7	WASHER, 21 FLAT ZINC	F81059-2	4
8	NUT, M20-8 HEX ZINC	F81037-1	4

9 LEG ASSEMBLIES

"M" Frame Legs

9.2 "M" Frame Legs

526816_001_B
526816_MANUAL

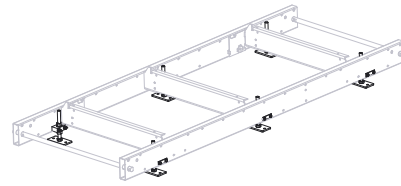
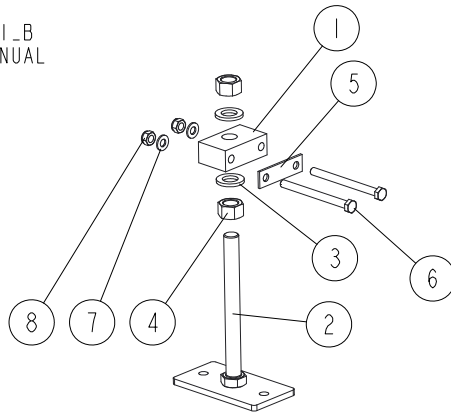

REF.	DESCRIPTION (* Indicates Parts Available in Assemblies Only)	PART NO.	QTY
-	LEG KIT, LT15WIDE-FRAME 2700 ADJUSTABLE	526816	1
1	BLOCK, LT15 LEG MOUNT	529838-1	6
2	LEG WELDMENT, LT15W BED ZINC-PLATED	526820-1	6
3	WASHER, 21 FLAT ZINC	F81059-2	6
4	NUT, M20-8 HEX ZINC	F81037-1	6
5	WASHER, LT15 BED LEG	085994-1	6
6	BOLT, M10X120 8.8 HEX HEAD ZINC	F81003-58	12
7	WASHER, 10.5 FLAT ZINC	F81055-1	12
8	NUT, M10-8-B HEX NYLON ZINC LOCK	F81033-1	12