

user manual

Instrukcja obsługi | Руководство пользователя
Manuel de l'Utilisateur | Betriebsanweisung
Bruksanvisning | Manual del Usuario
Betjeningsvejledning | Gebruikershandleiding
Käyttöohjeet | Manual de utilizare | Bruksanvisning
Manuale d'uso | Příručka uživatele | Navodila
za uporabo

Retain for future use
Zachować do przyszłego użytku
Сохраните для последующего
использования
A conserver pour une utilisation future
Für zukünftige Benutzung aufbewahren
Behold for senere bruk
Säilytä nämä käyttöohjeet tulevaa tarvetta marten
Opbevar manualen til fremtidig brug
Bewaren voor gebruik in de toekomst
Conservare il presente manuale a l'uso futuro
Păstrați acest manual pentru utilizare viitoare
Conservar para futuras consultas
Behall för framtida användning
Uchovejte pro další použití
Hranite za prihodnjo uporabo

Wood-Mizer®

Edger

Safety, Operation and Maintenance Manual

EG100EH11S, EG100G14S rev. B2.04



Safety is our #1 concern! Read and understand all safety information and instructions before operating, setting up and/or maintaining this machine.

Form #1026

**This is the original language
for the manual.**

Table of Contents

Section-Page

SECTION 1	SERVICING THE EDGER	1-1
1.1	Safety & General Information	1-1
1.2	If You Need To Order Parts	1-1
1.3	Customer and Multi Saw Identification	1-1
1.4	If You Need Service	1-3
1.5	E100 Multi Saw Components.....	1-3
SECTION 2	SAFETY	2-1
2.1	Safety Symbols.....	2-1
2.2	Safety Instructions	2-1
SECTION 3	INSTALLATION	3-1
3.1	Edger Setup	3-1
3.2	Installation and Setup	3-2
3.3	Installation and Setup of the Tables	3-17
3.4	Emergency Stop Button Installation (non-CE Version Only).....	3-33
SECTION 4	OPERATION	4-1
4.1	Machine start	4-1
4.2	Control Overview	4-3
4.3	Starting the gas engine.....	4-4
4.4	Edging Lumber.....	4-5
SECTION 5	MAINTENANCE AND ALIGNMENT	5-1
5.1	Replacing the Blades	5-1
5.2	Pawl Cable Installation/Removal (Non-CE Edger only).....	5-3
5.3	Blade Drive Belt Tension	5-3
5.4	Tensioner belt adjustment and replacement (gas engine).....	5-5
5.5	Tensioning and replacing the electric motor drive belts	5-7
5.6	Replacing the blade drive belts.....	5-8
5.7	Checking the rollers and table belt	5-12
5.8	Lubrication	5-12
5.9	Maintaining the Anti-Kickback Fingers.....	5-13
5.10	Blade Sharpening.....	5-13
5.11	Using the Blades.....	5-14
5.12	Safety Devices Inspection (Only CE Version).....	5-15
SECTION 6	SPECIFICATIONS	6-1
6.1	Overall Dimensions	6-1
6.2	EG100 Edger Specifications.....	6-2
6.3	Sawdust Extractor Specifications	6-4

Getting Service

Wood-Mizer is committed to providing you with the latest technology, best quality and strongest customer service available on the market today. We continually evaluate our customers' needs to ensure we're meeting current wood-processing demands. Your comments and suggestions are welcome.

General Contact Information

From Europe call your local distributor or our European Headquarters and Manufacturing Facility in Koło, Nagórna 114 St, Poland at **+48-63-2626000**. From the continental U.S., call our U.S. Headquarter 8180 West 10th St. Indianapolis, IN 46214, toll-free at **1-800-525-8100**. Ask to speak with a Customer Service Representative. Please have your machine identification number and your customer number ready when you call. The Service Representative can help you with questions about the operation and maintenance of your machine. He also can schedule you for a service call.

Office Hours:

Country	Monday - Friday	Saturday	Sunday
Poland	7 a.m.- 3 p.m.	Closed	Closed
US	8 a.m.- 5 p.m.	8 a.m.- 12 p.m	Closed

Please have your vehicle identification number and your customer number ready when you call.

Wood-Mizer will accept these methods of payment:

- Visa, Mastercard, or Discover
- COD
- Prepayment
- Net 15 (with approved credit)



Be aware that shipping and handling charges may apply. Handling charges are based on size and quantity of order.

Technical data are subject to change without prior notice.

Actual product may differ from product images. Some illustrations show machines with optional equipment.

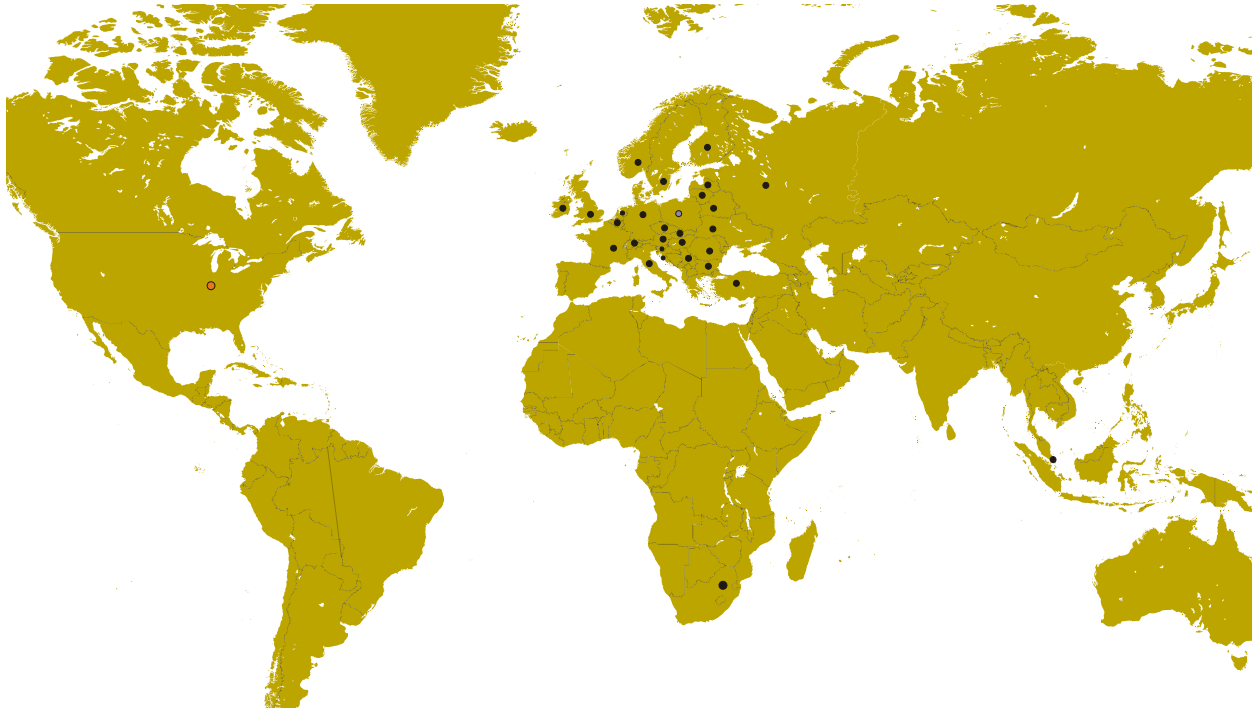
Branches & Authorized Sales Centers Wood-Mizer Locations (North and South America)



EUROPE		UNITED STATES
<p> European Headquarters Wood-Mizer Industries Sp. z o.o. Nagórna 114, 62-600 Kolo, Poland Tel.: +48-63-26-26-000 Fax: +48-63-27-22-327 www.woodmizer.eu</p>		<p> World Headquarters Wood-Mizer LLC 8180 West 10th Street Indianapolis, Indiana 46214-2400, USA Tel.: +1-317-271-1542 Fax: +1-317-273-1011 www.woodmizer.com</p>
<p>BELARUS MOST-GRUPP Siemashko 15, k.3 Minsk 2200116 Tel.: +375-17-270-90-08 Fax: +375-17-270-90-08 GSM: +375-29-649-90-80 e-mail: most-by@mail.ru</p>	<p>SWITZERLAND Stefan Wespi Maschinen u. Geräte Spezialarbeiten GmbH Eichstraße 4 6353 Weggis Tel.: +41-413-900-312 GSM: +41-799-643-594 info@woodmizer.ch www.woodmizer.ch</p>	<p>RUSSIA Dariusz Mikołajewski OOO WOOD-MIZER INDUSTRIES 141031, Moscow Reg., Mytishenski raj., pos. Veshki, Zavodskaja str., 3B Tel.Fax: +7(495) 788-72-35 Tel.Fax: +7(495) 641-51-60 e-mail: dariuszm@woodmizer-moscow.ru</p>
<p>BULGARIA Kalin Simeonov Ecotechproduct 38 Star Lozenski pat str. Sofia 1186 Tel.: +359-2-462-7035 Tel.: +359-2-963-1656 Tel./Fax : +359-2-979-1710 Kalin Simeonov GSM: +3592-963-2559 e-mail: office@ecotechproduct.com</p>	<p>HUNGARY Wiktor Turoczy Wood-Mizer Hungary K.F.T. Szonyi Ut 67., 2921 Komárom Tel./Fax: +36-34-346-255 e-mail: woodmizer@woodmizer.hu</p>	<p>RUSSIA Far East Wladimir Glazaczew "WM Service" Krasnoretchenskaya Str.111 680006 Khabarovsk Tel./Fax: +7-914-541-1183 e-mail: wms-khv@mail.ru</p>

<p>CROATIA Krešimir Pregernik Pregimex d.o.o. S. Batušićeva 31, 10090 Zagreb Tel./Fax: +3851-38-94-668 Krešimir Pregernik GSM: +3851-98-207-106 e-mail: Kresimir.Pregernik@gmail.com</p>	<p>ITALY Pasquale Felice Wood-Mizer Italia Srl Cda. Capoiaccio SN 86012 Cercemaggiore Campobasso Tel./Fax: +39-0874-798-357 GSM: +39-333-281-03-79 e-mail: wmitaliasrl@gmail.com</p>	<p>SERBIA Dragan Markov Wood-Mizer Balkan d.o.o. Svetosavska GA 3/3; P. Fah 25 23 300 Kikinda Tel./Fax: +381-230-25-754 Tel./Fax: +381-230-23-567 GSM: +381-63-568-658 e-mail: office@woodmizer.co.yu</p>
<p>CZECH REPUBLIC Miroslav Greill Wood-Mizer CZ s.r.o. Za Kasárny 946 339 01 Klatovy Tel: +420-376-312-220 GMS: +420-608-111-104 Miroslav Greill GMS: + 420-602-439-799 E-mail: woodmizer@woodmizer.cz</p>		<p>SLOVAKIA Wiktor Turoczy Wood-Mizer Danubia s.r.o. Hadovce 5, 94501 Komárno Tel.: +421-35-77-40-316 Fax: +421-35-7740-326 GSM: +421-905-930-972 e-mail: woodmizer@woodmizer.sk</p>
<p>CZECH REPUBLIC Lubomir Kudlik Wood-Mizer Moravia Sovadinova 6 69002 Breclav Tel./Fax: +420-519-322-443 Lubomir Kudlik GSM: +420-602-734-792 e-mail: info@wood-mizer.net</p>	<p>LATVIA Vilmars Jansons OBERTS Ltd Gaujas str. 32/2 LV-2167 Marupe, Rigas Raj. Tel.: +371-7-810-666 Fax: +371-7-810-655 Vilmars Jansons GSM: +371-92-06-966 Andris Orols GSM: +371-28-33-07-90 e-mail: andris@oberts.lv</p>	<p>TURKEY Er-Ka Ahsap Profil Kerestecilik San. ve Tic. Ltd. Sti. Adana Keresteciler Sitesi 191 sk No.41 ADANA Tel.: +90-322-346-15-86 Fax: +90-322-345-17-07 GSM: +90-533-363-18-44 e-mail: info@erkaahsap.com.tr</p>
<p>FINLAND Howard Blackbourn Oy Falkberg Jordbruk Ab Falkintie 220 25610 Ylonkyla Tel.: +358-2732-2253 Fax: +358-2732-2263 Howard Blackbourn GSM: +358-440-424-339 e-mail: falkberg@woodmizer.fi</p>	<p>LITHUANIA Andrius Zuzevicius UAB Singlis Savanoriu pr. 187, 2053 Vilnius Tel.: +370-5-2-32-22-44 Fax: +370-5-2-64-84-15 GSM: +370-620-28-645 e-mail: andrius.z@singlis.lt Dmitrij Gaiduk GSM: +370-69-84-51-91 e-mail: dmitrijus.g@singlis.lt</p>	<p>UKRAINE Ivan Vinnicki MOST UKRAINA bul. Myru 3, Bajkivtsi Ternoplskyj r-j Ternopolska oblast 47711 Ukraine Tel/Fax: +38 (0352) 52 37 74 GSM: +38 (067) 352 54 34 GSM: +38 (067) 674 50 68 E-mail: most-ukraine@ukr.net</p>
<p>FRANCE Tizoc Chavez Wood-Mizer France 556 chemin des Embouffus, ZAC des Basses Echarrieres 38440 SAINT JEAN DE BOURNAY Tel: +33-4 74 84 84 44 GSM: +33-607 52 02 82 Mail: tchavez@woodmizer.fr</p>	<p>NORWAY Tor Bakken Flaathe Bakken Flaathe A/S Løkenvegen 5, 2034 Holter Tel: + 47-638 74 989 Sales: + 47- 412 80 076 Service: +47- 975 87 588 post@woodmizer.no www.woodmizer.no</p>	<p>UNITED KINGDOM & IRELAND Wood-Mizer UK Hopfield Barn Kenward Road, Yalding Kent ME18 6JP, UK Tel.: +44-1622-813-201 Fax: +44-1622-815-534 e-mail: info@woodmizer.co.uk</p>
<p>SLOVENIA Jan Fale FAMTEH d.o.o. Gacnikova pot 2, 2390 Ravne na Koroskem Tel.: +386-2-62-04-232 Fax: +386-2-62-04-231 Jan Fale GSM: +386-2-62-04-230 e-mail: jan.fale@famteh.si Matjaz Kolar Tel.: +386-2-62-04-232 GSM: +386-31-775-999 e-mail: matjaz.kolar@famteh.si</p>		

<p>GERMANY/AUSTRIA Klaus Longmuss Wood-Mizer GmbH Dorfstraße 5, 29485 Schletau Büro Tel: +49-5883 988 010 Werkstatt Tel: +49-5883 988 220 Ersatzteilservice Tel: +49 58 83 - 98 80 250 Schärfservice Tel: +49-58 83 - 98 80 270 E-mail: info@woodmizer.de www.woodmizer.de Klaus Longmuss Tel.: +49-5883-9880-12 GSM: +49-17-298-55-892 e-mail: KLongmuss@woodmizer.de</p>	<p>Subagent: SWEDEN Kjell Larsson Mekwood AB Slingan 14, 812 41 Gästrike-Hammarby Tel.: +46-290-515-65 Kjell Larsson GSM: +46-706-797-965 e-mail: kjell.larsson@mekwood.se</p>	<p>IRELAND Wood-Mizer Ireland Stephen Brennan Cum Lahardane Ballina County Mayo Tel:+353 96 51345 E-mail: brennanmill@ericom.net</p>
<p>Subagents: DENMARK Kevin Christiansen Kevin Christiansen's savværker PMV Arnborgvej 40, 7330 Brande- Fasterholt Mobile: +45 61468763 Mobile: +45-23495828 Info@woodmizer.dk www.woodmizer.dk</p>	<p>ROMANIA Adrian Echert SC WOOD-MIZER RO SRL TRANSILVANIEI Nr. 5 Sibiu, Cisanadie 555300 Tel./Fax: : +40-369-405-433 GSM: +40-745-707-323 e-mail: aechert@woodmizer.ro</p>	<p>Regional Manager - Asia Robert Moxham Regional Direction - Asia Wood-Mizer Asia Manufacturing Co., Ltd. No.2, Gongyequ 40th Rd. Xitun District, Taichung City, 40768, Taiwan, R.O.C. TEL: +886-4-2359 3022 FAX: +886-4-2359 3205 CELL: +886-9-0568 7708 EMAIL: RMoxham@woodmizer.com www.woodmizerasia.com Skype: r.g.moxham</p>
<p>NETHERLANDS Gerlo Breukers Breukers Houtzagerij en Bosbouwmachines Hazenweg 5, 7481 PC Haaksbergen Tel: +31-535741326 Mobile: +31-620419412 info@woodmizer.nl www.woodmizer.nl</p>	<p>Subagent: ROMANIA M. Echert S.C. Echert Comprod s.r.l Str. Schitului Nr. 6, Apt.7 etajul-1 725 70 Vatra Dornei, Romania Tel./Fax: +40-230-374-235 Tel. : +40-740-35-35-74</p>	<p>Regional Manager - Africa Gavin Prowse Regional Sales Director - Africa Wood-Mizer Africa (Pty) Ltd. Unit 1, Leader Park 20 Chariot Street Stormill Ext.5 Maraisburg, Johannesburg South Africa TEL: +27 11 473 1313 FAX: +27 11 473 2005 CELL: +27 71 398 8010 EMAIL: growse@woodmizer.com www.woodmizerafrika.com Skype: gavin.prowse</p>

USA World Headquarters

Serving North & South America, Oceania, East Asia

Wood-Mizer LLC
8180 West 10th Street
Indianapolis, IN 46214

Phone: 317.271.1542 or 800.553.0182
Customer Service: 800.525.8100
Fax: 317.273.1011
Email: infocenter@woodmizer.com

Brazil Headquarters

Serving Brazil

Wood-Mizer do Brasil
Rua Dom Pedro 1, No: 205 Bairro: Sao Jose
Ivoti/RS CEP:93.900-000

Tel: +55 51 9894-6461/ +55 21 8030-3338/ +55 51 3563-4784
Email: info@woodmizer.com.br

Canadian Headquarters

Serving Canada

Wood-Mizer Canada
396 County Road 36, Unit B
Lindsay, ON K9V 4R3

Phone: 705.878.5255 or 877.357.3373
Fax: 705.878.5355
Email: ContactCanada@woodmizer.com

Europe Headquarters

Serving Europe, Africa, West Asia

Wood-Mizer Industries Sp z o.o.
Nagorna 114
62-600 Kolo, Poland

Phone: +48.63.26.26.000
Fax: +48.63.27.22.327

Branches & Authorized Sales Centers

For a complete list of dealers, visit www.woodmizer.com

SECTION 1 SERVICING THE EDGER

1.1 Safety & General Information

Wood-Mizer is committed to providing you with the latest technology, best quality and strongest customer service available on the market today. We continually evaluate our customers' needs to ensure we're meeting current wood-processing demands. Your comments and suggestions are welcome.

The present documentation contains information that should be used when preparing the machine for operation, working with it and when servicing or repairing it, as well.

The EG100 Edger is intended for sawing wood only. See Section Specifications for log size capacities of the machine. The machine must not be used for any other purposes such as cutting ice, metal or any other materials.

Using the machine correctly, you will obtain a high degree of accuracy and efficiency.

The Multi Saw should be operated only by an adult (over 18 year old) who has read and understood the entire operator's manual. The Multi Saw is not intended for use by or around children.

The machine is built to be durable and easy to operate and maintain.

1.2 If You Need To Order Parts

From Europe call our European Headquarters and Manufacturing Facility in Kolo, Nagórna Street, Poland at **+48-63-2626000**. Please have the vehicle identification number and your customer number ready when you call. Wood-Mizer will accept these methods of payment:

- Visa, Mastercard, or Discover
- COD
- Prepayment
- Net 15 (with approved credit)

Be aware that shipping and handling charges may apply. Handling charges are based on size and quantity of order. In most cases, items will ship on the day they are ordered. Second Day and Next Day shipping are available at additional cost.

1.3 Customer and Multi Saw Identification

Each Wood-Mizer Multi Saw has its own serial number. In addition, when you pick up your multi saw, you will receive a customer number. These two numbers will help expedite our service to you. Please locate them now and write them below so you have quick, easy access to them.

1 Servicing The Edger

Customer and Multi Saw Identification

See figure 1-1 An identification plate of the E100 Multi Saw is described below.

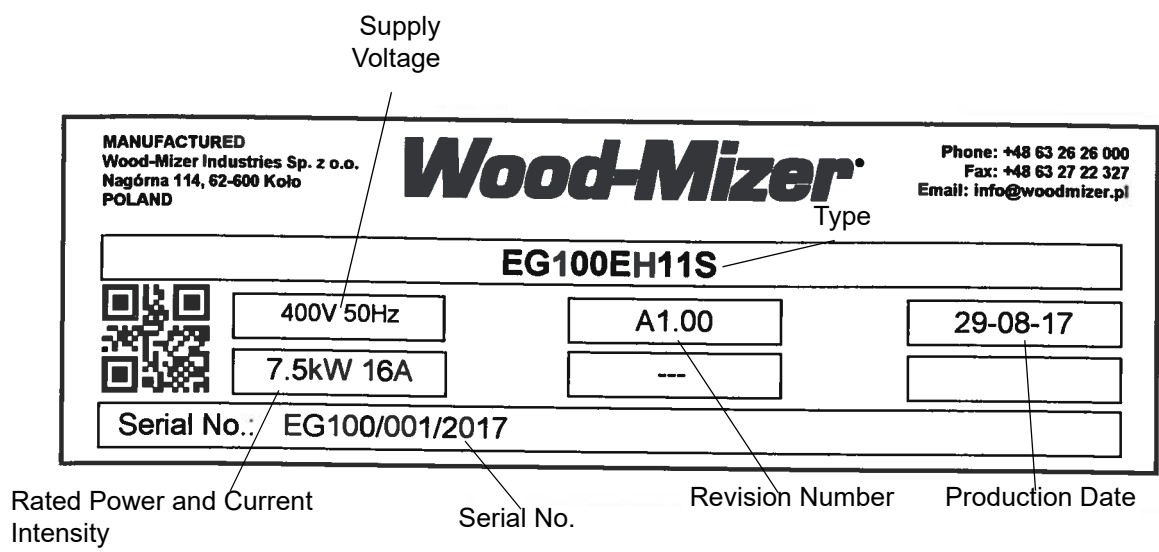

FIG. 1-1

See figure 1-2 See the following figures for the serial number location.

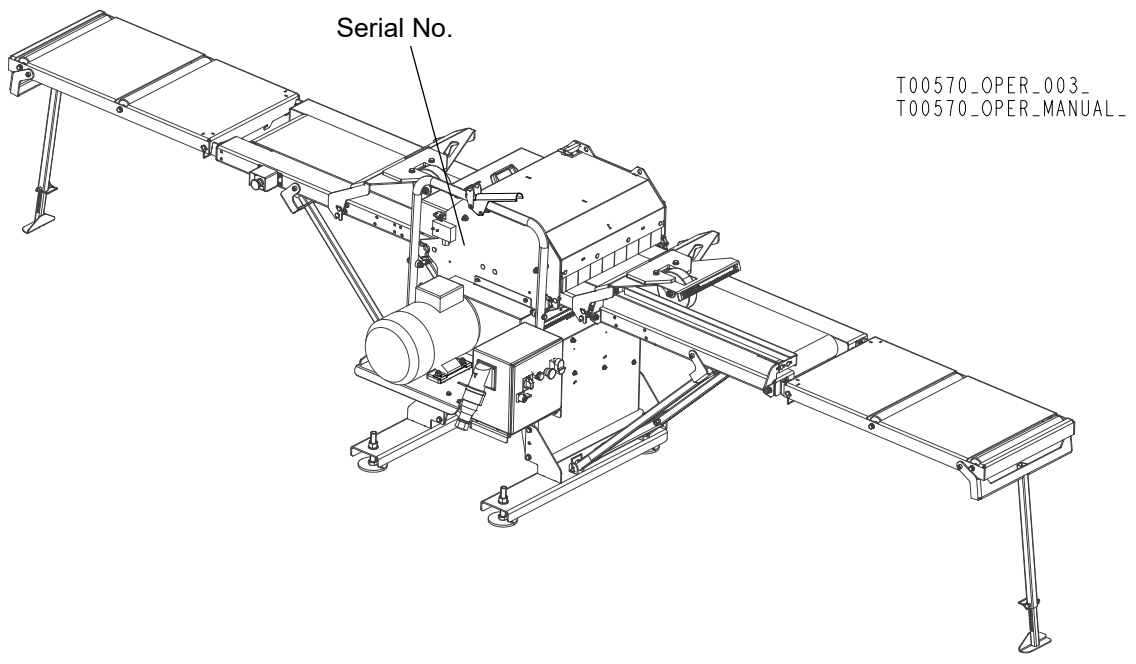

FIG. 1-2

1.4 If You Need Service

From Europe call our European Headquarters and Manufacturing Facility in Kolo, Nagórna Street, Poland at **+48-63-2626000**. Ask to speak with a Customer Service Representative. Please have the vehicle identification number and your customer number ready when you call. The Service Representative can help you with questions about the operation and maintenance of your moulder. He also can schedule you for a service call.

Office Hours:

Country	Monday - Friday	Saturday	Sunday
Poland	8.00 am - 04:30 pm	Closed	Closed

1.5 E100 Multi Saw Components

See figure 1-3 The major components of the EG100 Edger are shown below.

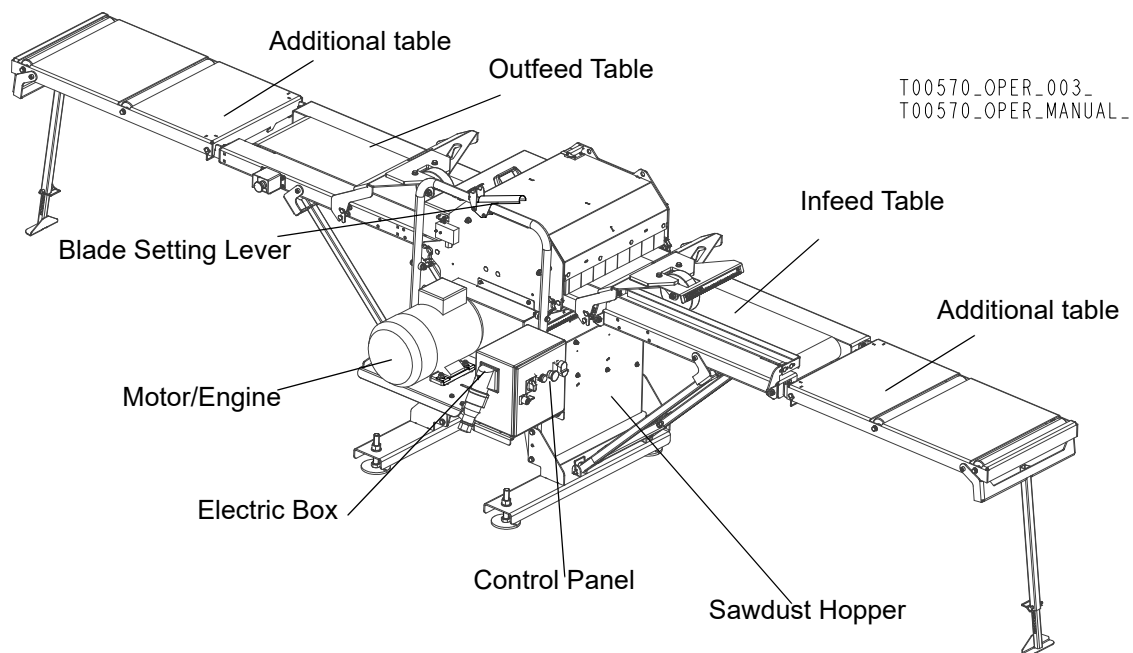

FIG. 1-3 EG100

SECTION 2 SAFETY

2.1 Safety Symbols

The following symbols and signal words call your attention to instructions concerning your personal safety. Be sure to observe and follow these instructions.



The word **DANGER** indicates an imminently hazardous situation which, if not avoided, will result in death or serious injury.



THE WORD DANGER indicates an imminently hazardous situation which, if not avoided, will result in death or serious injury.



CAUTION refers to potentially hazardous situations which, if not avoided, may result in minor or moderate injury to persons or equipment.



IMPORTANT! indicates vital information.

NOTE: gives helpful information.



Warning stripes are placed on areas where a single decal would be insufficient. To avoid serious injury, keep out of the path of any equipment marked with warning stripes.

2.2 Safety Instructions

NOTE: ONLY safety instructions regarding personal injury are listed in this section. Caution statements regarding only equipment damage appear where applicable throughout the manual.

Observe safety instructions



IMPORTANT! Read the entire Owner's Manual before operating the Edger. Take notice of all safety warnings throughout this manual and those posted on the machine. Keep this manual with this machine at all times, regardless of ownership.

Also read any additional manufacturer's manuals and observe any applicable safety instructions including dangers, warnings, and cautions.

Only persons who have read and understood the entire operator's manual should operate the Edger. The Edger is not intended for use by or around children.

IMPORTANT! It is always owner's responsibility to comply with all applicable federal, state and local laws, rules and regulations regarding the ownership and operation of your Wood-Mizer Edger. All Wood-Mizer owners are encouraged to become thoroughly familiar with these applicable laws and comply with them fully while using the Edger.



Wear Safety Clothing



WARNING! Secure all loose clothing and jewelry before operating the Edger. Failure to do so may result in serious injury or death.

WARNING! Always wear safety goggles and gloves when replacing the blade. Changing blades is safest when done by one person! Keep all other persons away from work area when when coiling, carrying or changing a blade. Failure to do so may result in serious injury.

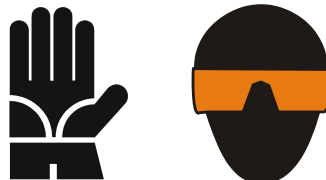

WARNING! Always wear protective gloves (compatible with EN 388, Category III) and protective apron (compatible with EN ISO 13688:2013-12, Category I) when operating the machine.

WARNING! Always wear eye, ear, respiration, and foot protection when operating or servicing the machine.



Keep Edger and Area Around Edger Clean



DANGER! Maintain a clean and clear path for all necessary movement around the Edger and lumber stacking areas. Failure to do so may result in serious injury.

Dispose of sawing by-products properly



IMPORTANT! Always properly dispose of all sawing by-products, including sawdust and other debris.

CAUTION! The Edger's work-stand should be equipped with a 4 kg or bigger dry powder extinguisher.

Check Edger before operation!



DANGER! Make sure all guards and covers are in place and secured before operating the Edger. Failure to do so may result in serious injury.



DANGER! If your sawmill is equipped with a gas engine, make sure there are not any fuel leaks before operating the machine as well as during operation. Failure to do so may result in serious injury.



WARNING! Always turn off the motor to stop the blade whenever the Edger is not in use. Failure to do so may result in serious injury.

WARNING! Do not for any reason adjust the motor/engine drive belts with the machine running. Doing so may result in serious injury.

WARNING! Always ensure that there is a sharp point on the anti-kickback fingers before each use of the Edger.

Be sure the anti-kickback fingers are free from obstruction and are in their downward position with the lever released. Failure to do so may result in serious injury.

Keep Persons Away!



DANGER! Keep all persons out of the path of moving equipment and boards when operating the Edger. Failure to do so may result in serious injury.

Keep Hands Away



DANGER! Engine components can become very hot during operation. Avoid contact with any part of a hot engine. Contact with hot engine components can cause serious burns. Therefore, never touch or perform service functions on a hot motor. Allow the engine to cool sufficiently before beginning any service function.

DANGER! Moving Parts Can Crush and Cut. Keep hands clear. Make sure all guards and covers are in place and secured before operating or towing the Edger. Failure to do so may result in serious injury.

DANGER! Always be aware of and take proper protective measures against rotating shafts, pulleys, fans, etc. Always stay a safe distance from rotating members and make sure that loose clothing or long hair does not engage rotating members resulting in possible injury.

DANGER! Be careful when closing the upper blade cover. Failure to do so may result in serious personal injury.

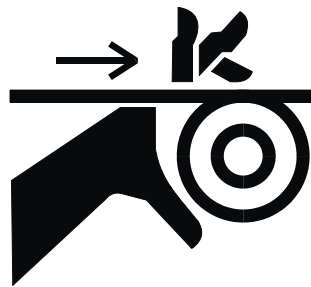

WARNING! Always shut off the motor/engine and allow all moving parts to come to a complete stop before removing any guards or covers. Do NOT operate with any guard or cover removed.

WARNING! Kickback hazard. Stay clear of area during operation. Follow all anti-kickback service and safety rules. Failure to do so may result in serious injury.



DANGER! Before changing the blades or performing any service to the machine, disconnect the power cord from the electric box.

IMPORTANT! The guards for the blades and drive are equipped with safety switches. As soon as you open the cover, the motor will get turned off and all moving parts will stop spinning. The safety switches should always be in proper working condition.

Use Proper Maintenance Procedures!



DANGER! Make sure all electrical installation, service and/or maintenance work is performed by a qualified electrician and is in accordance with applicable electrical codes.

DANGER! Hazardous voltage inside the electric disconnect box, starter box, and at the motor can cause shock, burns, or death. Disconnect and lock out power supply before servicing! Keep all electrical component covers closed and securely fastened during Edger operation.



WARNING! Consider all electrical circuits energized and dangerous.

WARNING! Disconnect and lock out power supply before servicing! Failure to do so may result in serious injury.

WARNING! Never assume or take the word of another person that the power is off; check it out and lock it out.

WARNING! Do not wear rings, watches, or other jewelry while working around an open electrical circuit.



IMPORTANT! The Edger is equipped with two emergency stop buttons: one at the front, and the other at the rear of the machine. They are used to immediately stop the motor and/or the Edger in hazardous situations. The e-stop buttons should always be in proper working condition.

Keep Safety Labels In Good Condition

 **IMPORTANT!** Always be sure that all safety warning decals are clean and readable. Replace immediately all damaged safety decals to prevent personal injury or damage to the equipment. Uszkodzoną nalepkę należy jak najszybciej wymienić na nową. Contact Wood-Mizer Customer Service or the Wood-Mizer distributor in your area to order a new decal.

 **IMPORTANT!** If replacing a component which has a safety decal affixed to it, make sure the new component also has the safety decal affixed.

Safety Labels Description

See table 2-1 See the table below for descriptions of the safety labels placed on the machine.

TABLE 2-1



Decal View	Decal No.	Description
	096317	CAUTION! Read thoroughly the operator's manual before operating the Edger. Observe all safety instructions and rules when operating the machine.
	099220	Close all guards and covers before starting the machine.

TABLE 2-1

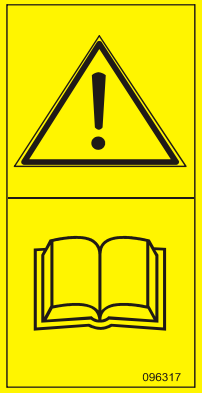

	<p>096316</p>	<p>Do not open or close the electric box when the switch is not in the "0" position.</p>
	<p>096319</p>	<p>Always disconnect the power cord before opening the electric box.</p>
	<p>099540</p>	<p>CAUTION! Toothed gear - keep persons away!</p>
	<p>S12004G</p>	<p>Always wear safety goggles when operating the Edger.</p>

TABLE 2-1

	S12005G	Always wear protective ear muffs when operating the Edger.
	501465	CAUTION! Always wear safety boots when operating the edger!
	510080	CAUTION! Always wear safety gloves when operating the Edger.
	539211	Always wear protective apron when operating the Edger.
	501467	Lubrication point

TABLE 2-1

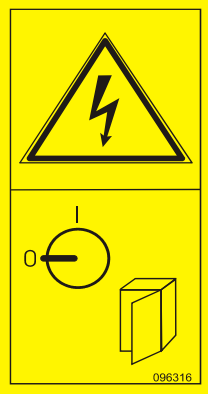
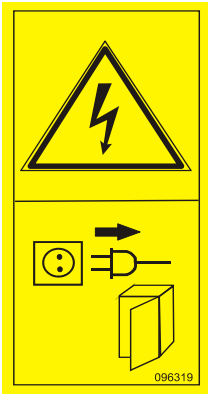





	<p>P85070</p>	<p>CE safety certification</p>
	<p>089296</p>	<p>Rotation direction</p>
	<p>S20097</p>	<p>Motor rotation direction.</p>
	<p>509255</p>	<p>Hand injury hazard</p>
	<p>086099</p>	<p>Hand injury hazard</p>
	<p>524992</p>	<p>Decal, Kickback hazard! (Pictogram)</p>

TABLE 2-1

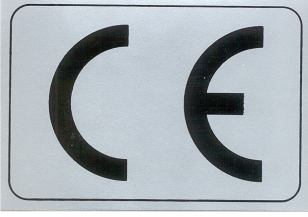
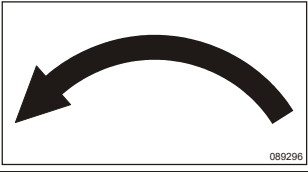
 <p>The image shows a yellow rectangular decal with two pictograms. The top pictogram is a hand being cut by a saw blade, enclosed in a black triangle. The bottom pictogram shows a hand holding a saw blade, with a 'C' and a checkmark next to it, indicating a specific safety instruction or warning.</p>	<p>524993</p>	<p>Decal, Hand injury hazard (Pictogram)</p>
 <p>The image shows a yellow rectangular label with two rows of pictograms. The top row starts with a green checkmark, followed by three circular sawn material shapes. The bottom row starts with a red 'X', followed by three circular sawn material shapes, representing non-allowable shapes.</p>	<p>551701</p>	<p>Allowable and non-allowable shapes of sawn material</p>

SECTION 3 INSTALLATION

3.1 Edger Setup



IMPORTANT! Before starting to use the Edger you have to meet the following conditions:

- Set up the Edger on firm, level ground. Make sure the Edger is level. Secure the edger to the ground.
- Under roof, the Edger should always be operated with the sawdust collection system.
- The edger equipped with electric motor must not be operated outdoors when it is raining/snowing and in case of rain/snow the edger must be stored under a roof or indoors.
- It is not allowed to use the edger with gas engine indoor. When using this edger type outdoor it is allowed to work without sawdust collection system connected. We recommend to setup edger in the way that operator position be down the wind. It will separate the operator from sawdust and engine exhaust gases
- The edger can be operated in the temperature range of -15°C to 40°C .
- Illuminance at operator's position must be 300lx .¹
- The Edger's operator positions (two operators) is shown below.

See figure 3-1.

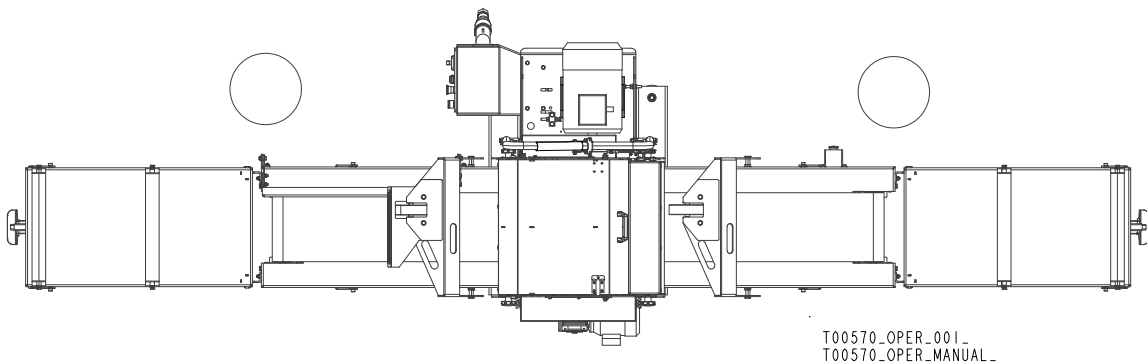

T00570_OPER_001_
T00570_OPER_MANUAL_

FIG. 3-1

- Have a qualified electrician install the power supply (according to EN 60204 Standard). The power supply must meet the specifications given in the table below.

1. The light source can not cause stroboscopic effect. (PN-EN 12464-1:2012)

See table 3-1.

3-Phase Volts	Circuit Breaker	Recommended Wire Size
400 VAC	40 A	4 mm ² , up to 15 m long

TABELA 3-1



IMPORTANT! It is required that a 30mA Ground Fault Interrupter (GFI) be used.



IMPORTANT! When starting the machine for the first time, check that blade rotation direction is as indicated by the arrow located on the blades covers. If the rotation direction is incorrect, invert the phases in the phase inverter in the power socket (electric box). Setting the phases in the phase inverter correctly will ensure correct rotation directions of all edger motors.



IMPORTANT! When starting the machine for the first time, let it run without any load for 1-2 hours. It will let the infeed and outfeed tables drive components to grind in.

3.2 Installation and Setup

- The Edger can be lifted using a forklift truck or a winch only. The lifting capacity of the forklift must be at least 1000kg. Special holes for the lifting hooks are provided on the upper blade cover. Use transport belts and hooks to secure the edger to the lifting equipment.

See figure 3-2.

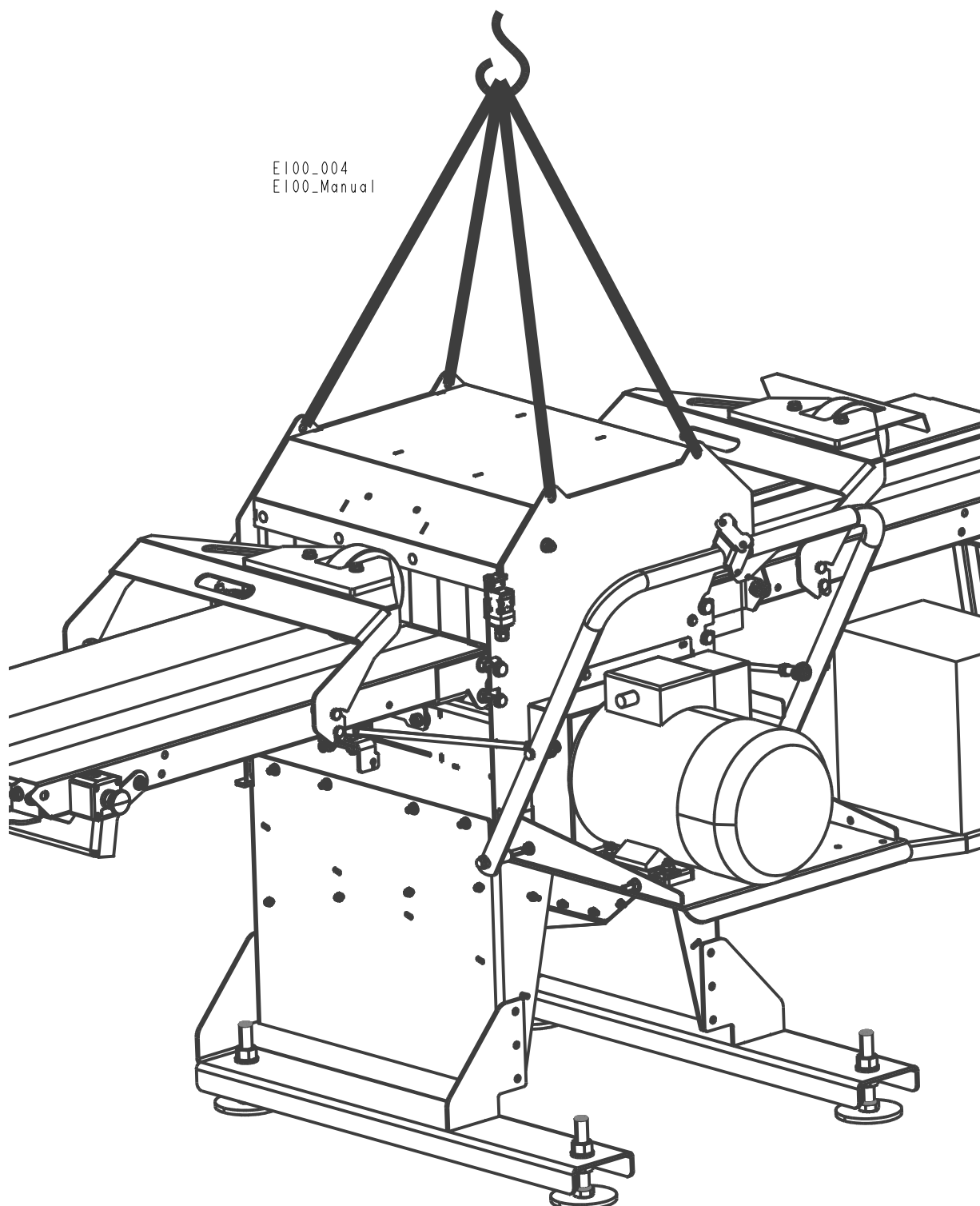

FIG. 3-2

3.2.1 Assembling the main module base with optional sawdust hopper basket

1. Loosely bolt side plates of the main module base to the front, rear and bottom plates of the sawdust hopper. Use the mounting hardware listed in the Replacement Parts List: [See Section 4.16 - Main Module Base](#), [See Section 4.17 - Sawdust Hopper \(Option\)](#).

See figure 3-3.

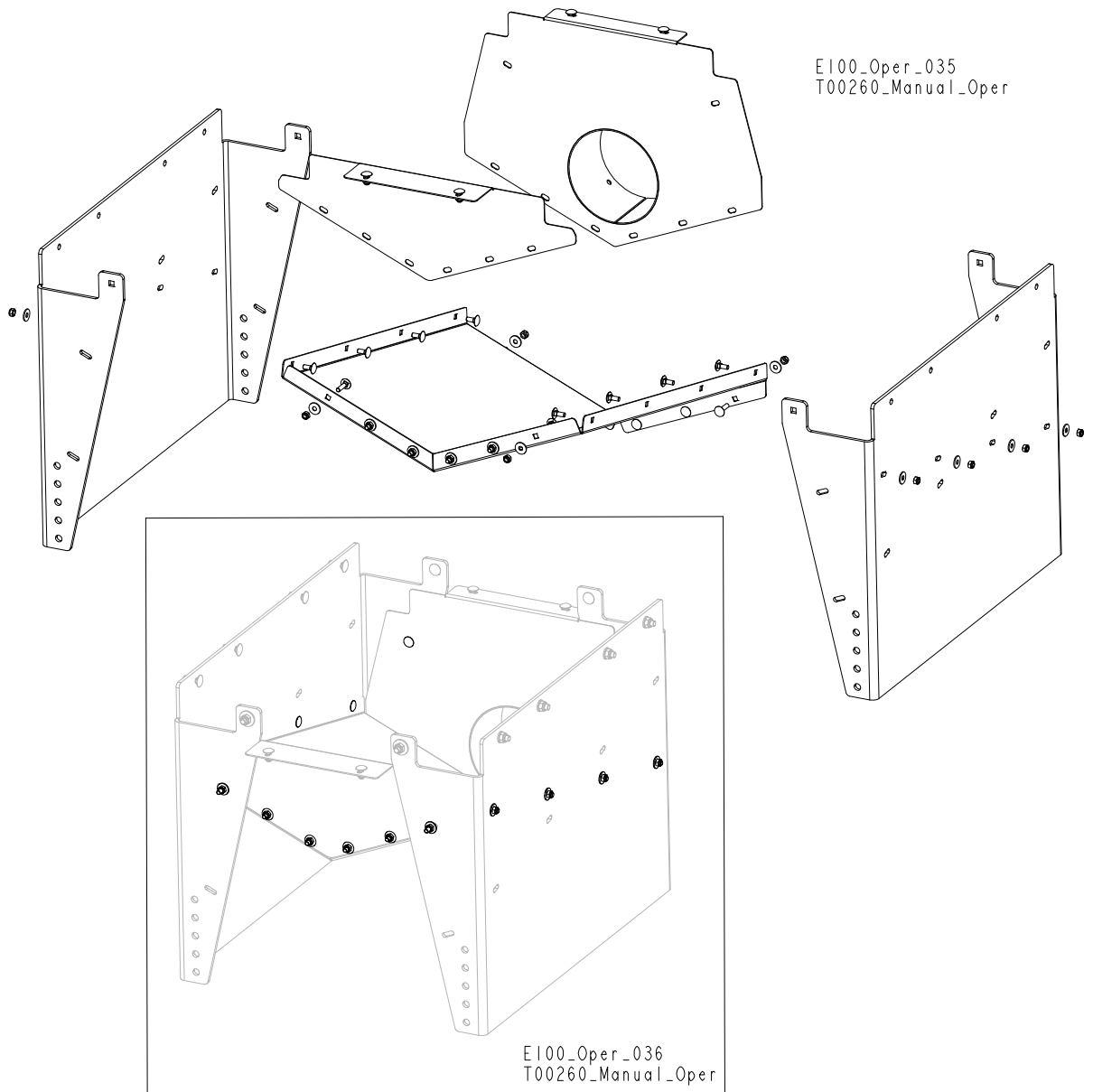

FIG. 3-3

3

INSTALLATION

Assembling the main module base with optional sawdust hopper basket

2. Mount the foot of the main module base to the foot brackets using the M20 nuts and washers.

See figure 3-4.

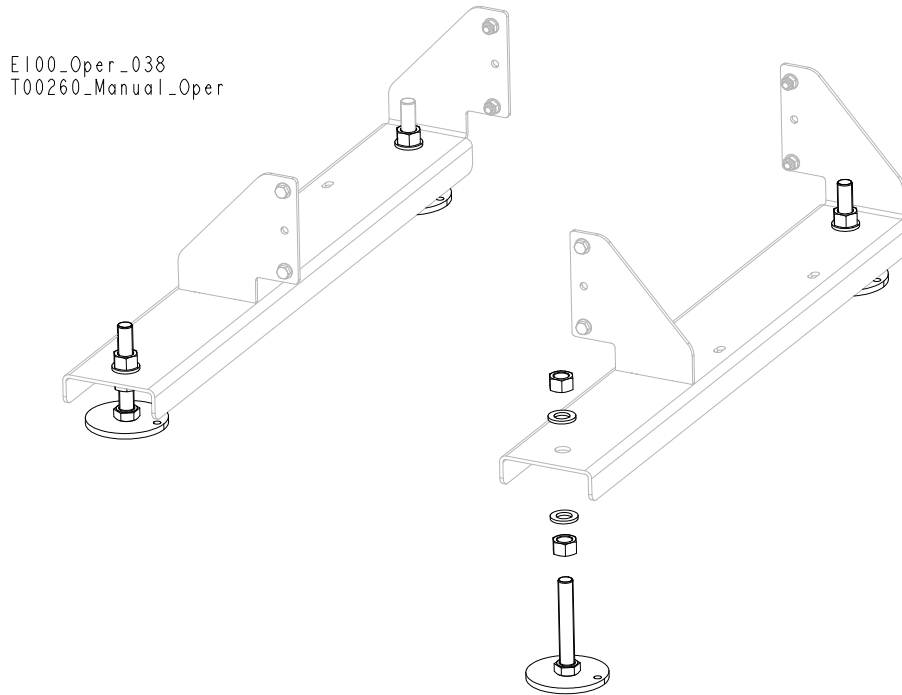

FIG. 3-4

3. Tightly bolt the foot brackets to the side plates of the main module base using the M10x30 bolts, M10 nuts and washers.

See figure 3-5.

NOTE: If edger is equipped with optional transport brackets, see step 4.

E100_Oper_037_A
T00260_Manual_Oper

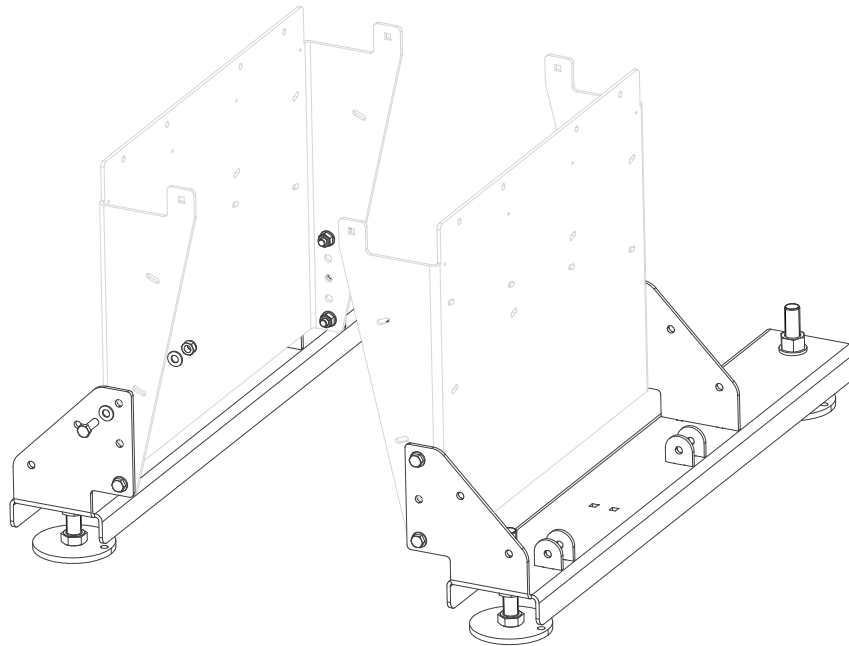

FIG. 3-5

3

INSTALLATION*Assembling the main module base with optional sawdust hopper basket*

- To fasten the optional transport brackets (A), use the bolts (B) - M10x35 with the fasteners "D" - M10 and the bolts (C) - M10x30 with the fasteners (D) - M10.

The complete list of fasteners is included in the Replacement Parts List: [See Section 4.16 - Main Module Base](#).

See figure 3-6.

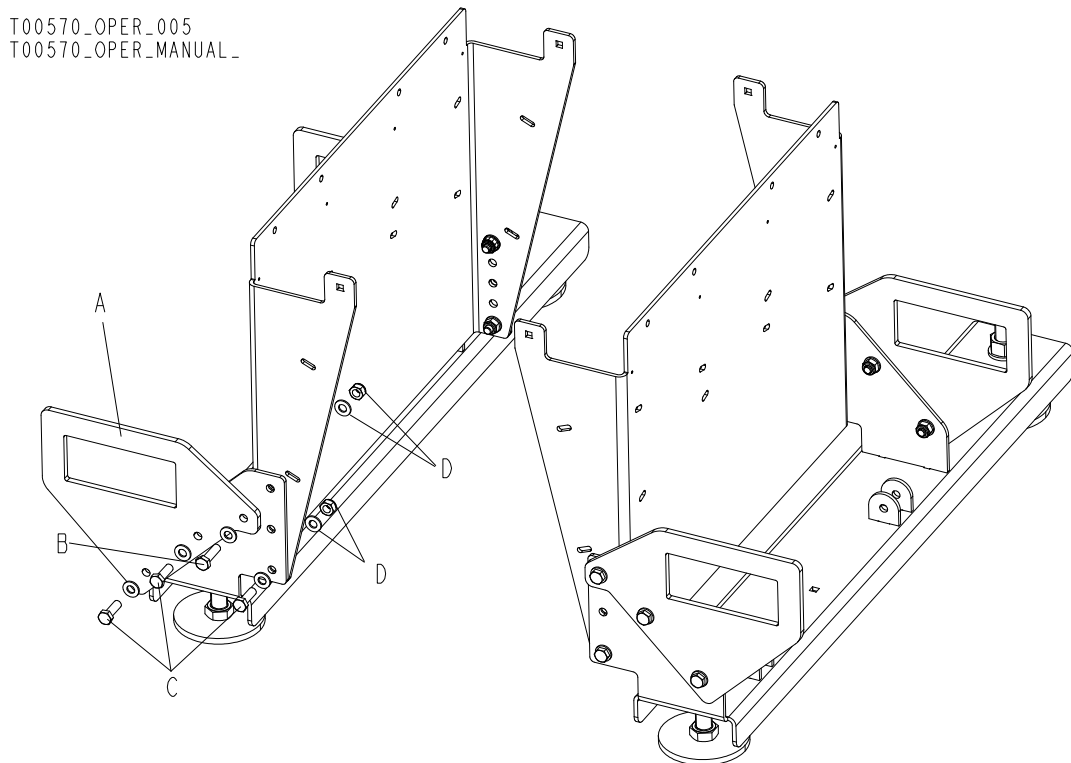

FIG. 3-6

- Securely fasten the main module base together with the sawdust hopper to the machine body. To do this, perform the following steps:
 - Unbolt the motor/engine drive belt guard ([See Section 5.4 - Tensioner belt adjustment and replacement \(gas engine\)](#)) if your edger is equipped with the gas engine, or [See Section 5.5 - Tensioning and replacing the electric motor drive belts](#) in case of the electric motor),
 - Tightly bolt the base to the edger body using the mounting hardware listed in the Parts List: [See Section 4.16 - Main Module Base](#),
 - Securely connect the main module base with the sawdust hopper by tightening the existing nuts.
 - Reinstall the motor/engine drive belt guard.

See figure 3-7.

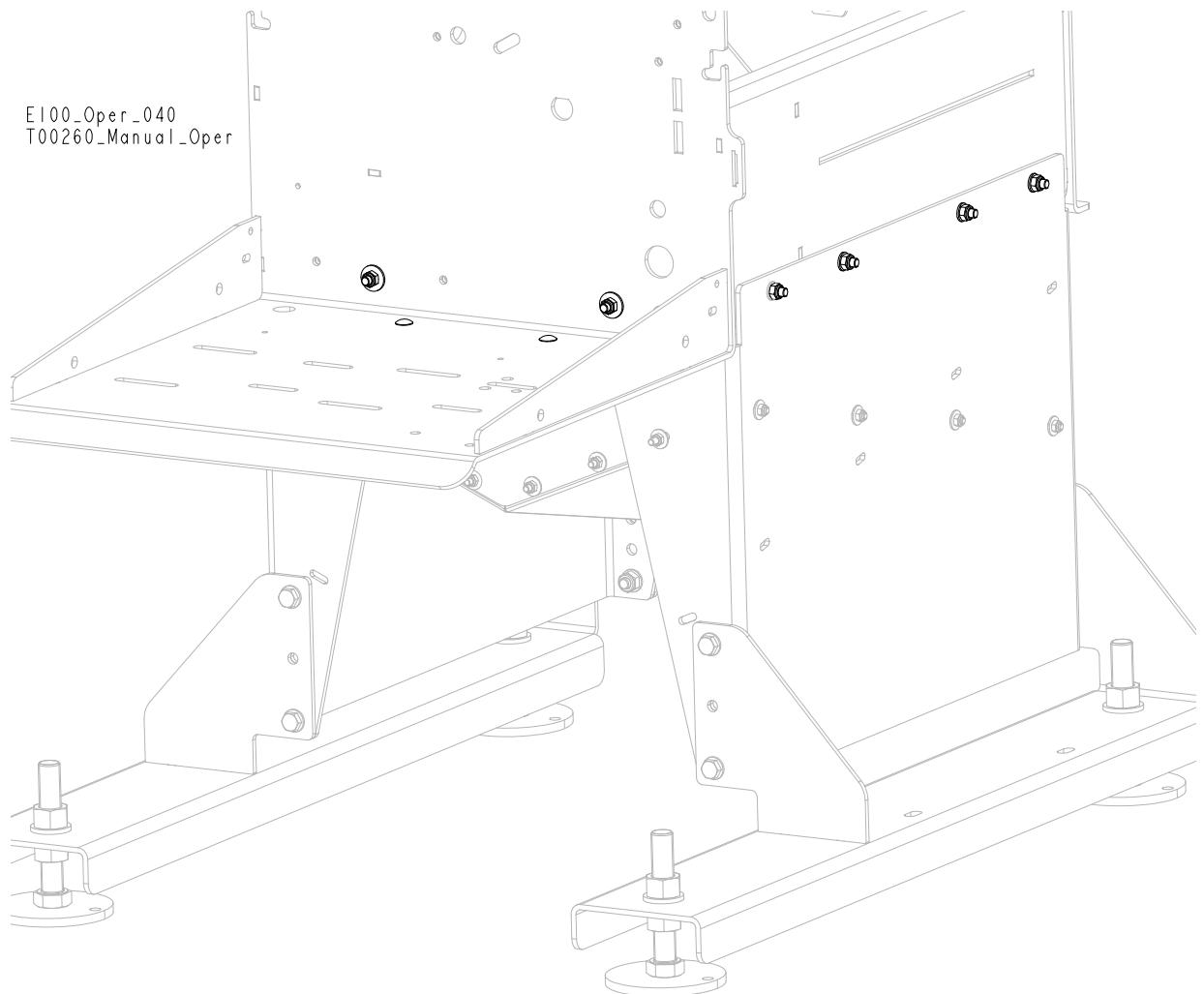

FIG. 3-7

3.2.2 Movable Blade Horizontal Adjustment

- Place a flat bar (maximum height: 30 mm, minimum length: 500mm) against each blade and measure the distance between the blades as shown below. The distances A and B should be equal. If they are different, adjust the movable blade in the horizontal plane using the rods shown in Figure 3-7. To do this, loosen the nuts (C) on the rod, turn the rods and tighten the nuts.(C).

See figure 3-8.

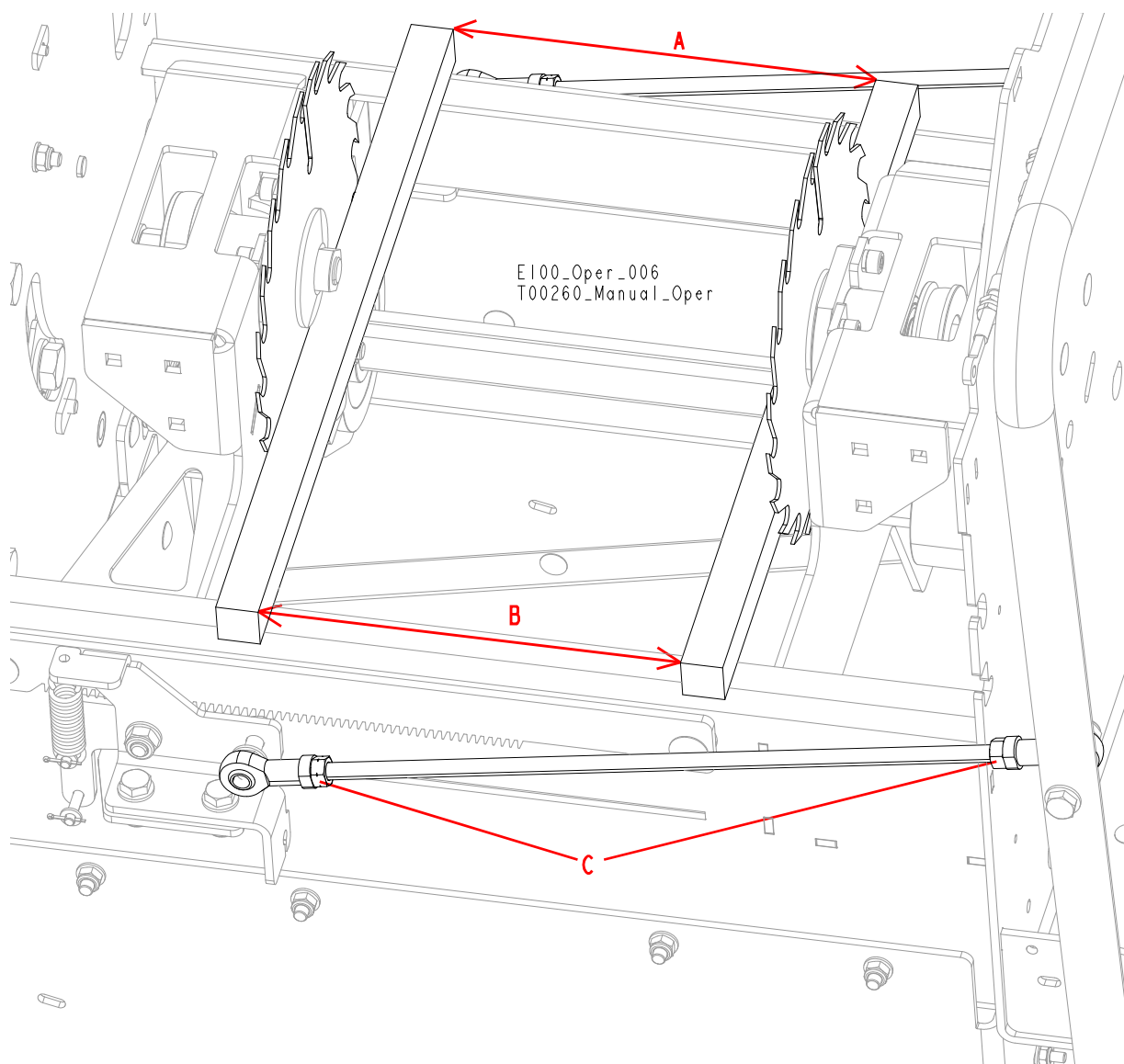

FIG. 3-8

3.2.3 Blade Position Lock Adjustment

- Using the nuts shown below, adjust the pawl linkage tension so that the pawl interlocks with the toothed bar.

See figure 3-9.

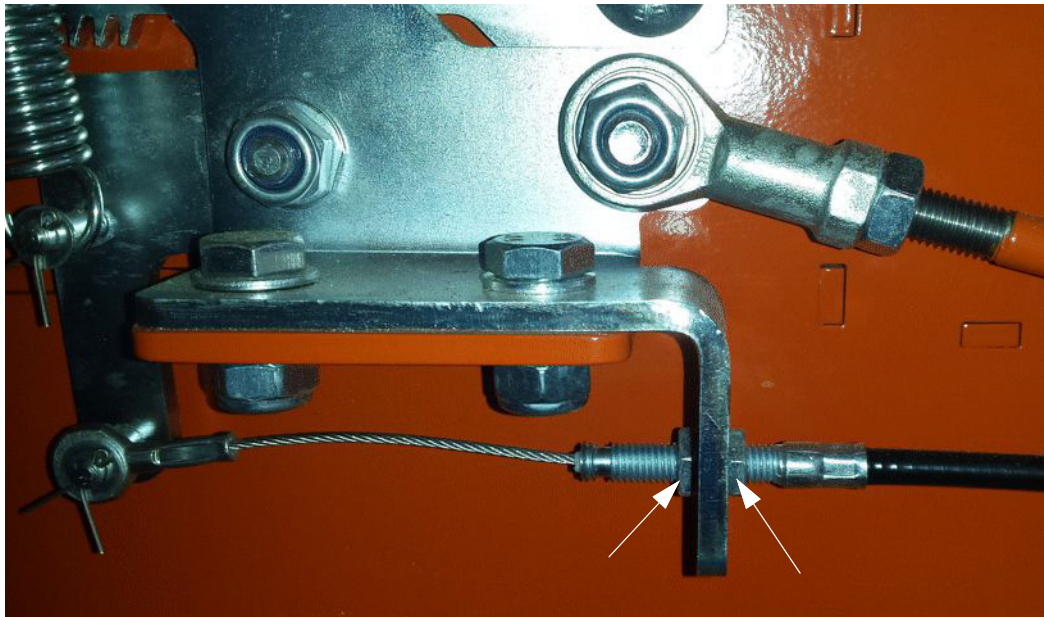

FIG. 3-9

See figure 3-10.

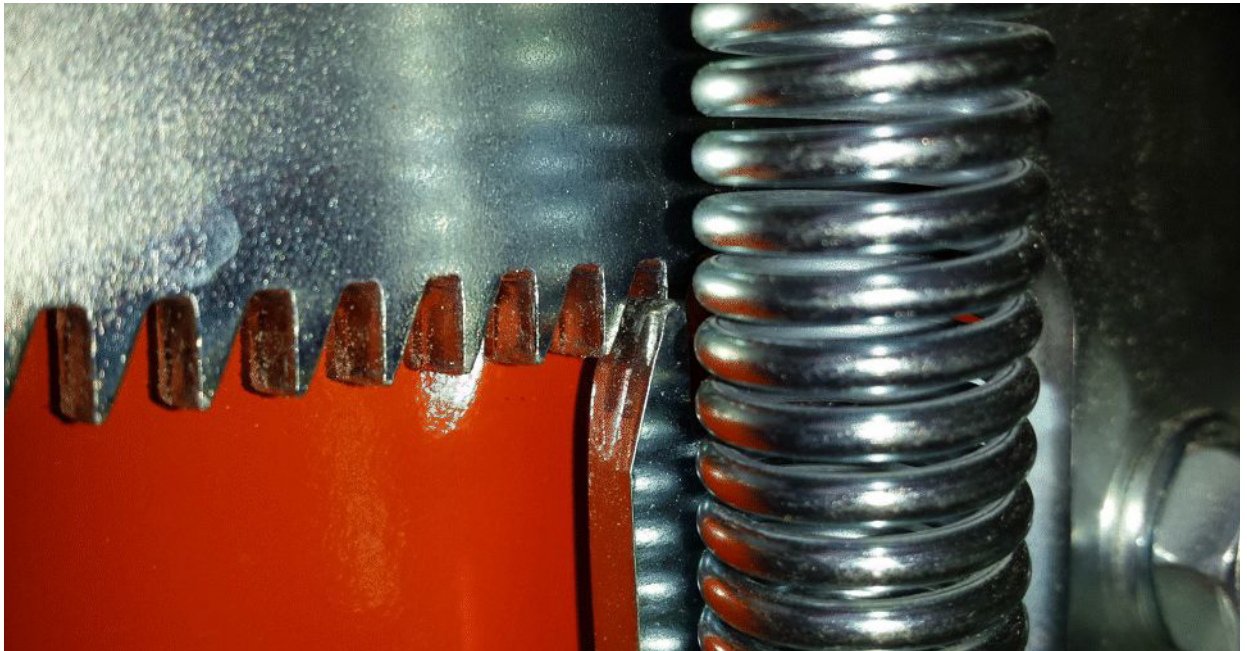

FIG. 3-10

3.2.4 Adjustment of the Cutting Width Setting System

6. Toothed Bar Adjustment

The toothed bar should be adjusted so that the move of one tooth is exactly 5 mm (1/4"). To do this, perform the following steps:

- Place a 100x100 (4"x4") block between the blades. Clamp the block by moving the blades in.

See figure 3-11.



FIG. 3-11

- Loosen the nuts on the toothed bar mounting bolts (see the figure below).
- Again, clamp the block by moving the blades in.
- Position the toothed bar so that the pawl tooth each time enters a cut-out between the teeth of the bar.
- Tighten the nuts on the toothed bar mounting bolts.
- Remove the block.

3

INSTALLATION

Adjustment of the Cutting Width Setting System

See figure 3-12.

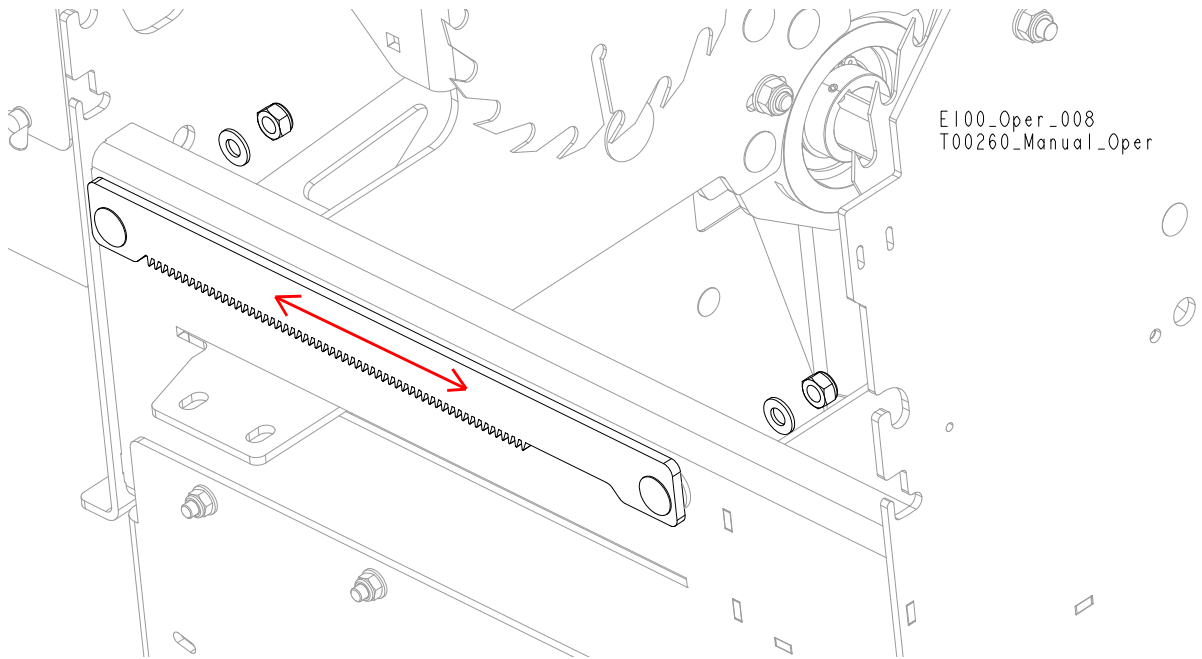

FIG. 3-12

See figure 3-13.

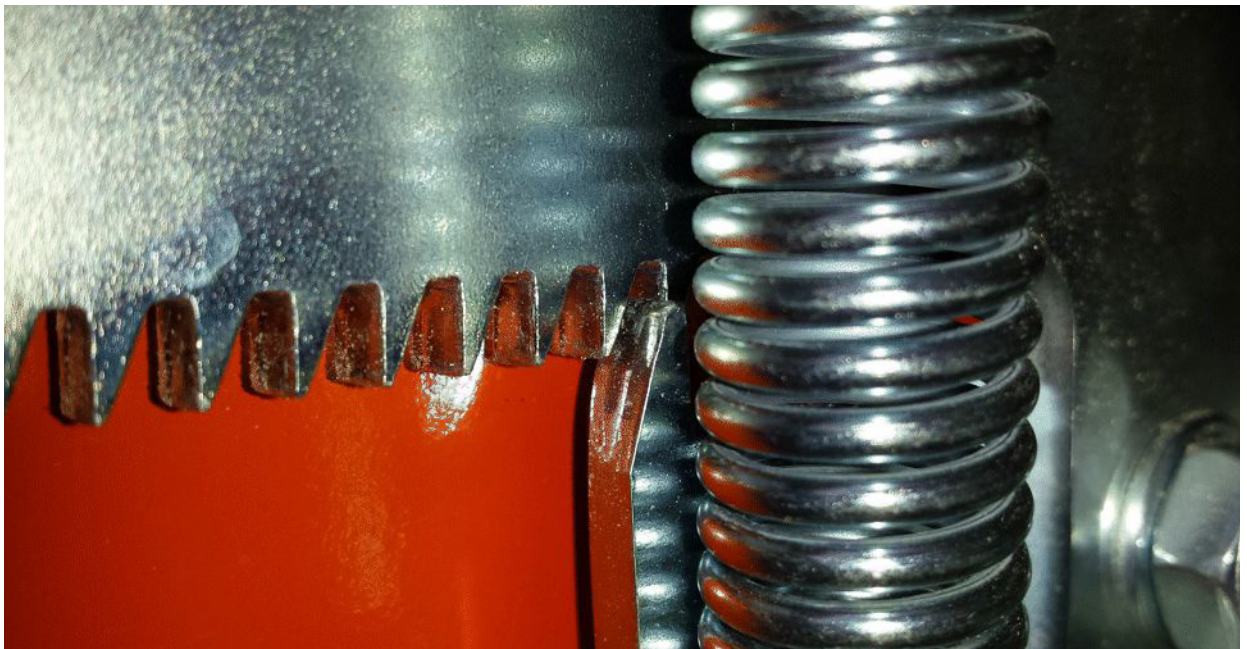

FIG. 3-13

- Make sure the pawl tooth is not beyond the toothed area of the bar when the blade is moved all the way in and out. See the figure below where the toothed bar is improperly set. If the pawl tooth does not mesh with the toothed bar cutouts, move the toothed bar right or left and readjust.

See figure 3-14.

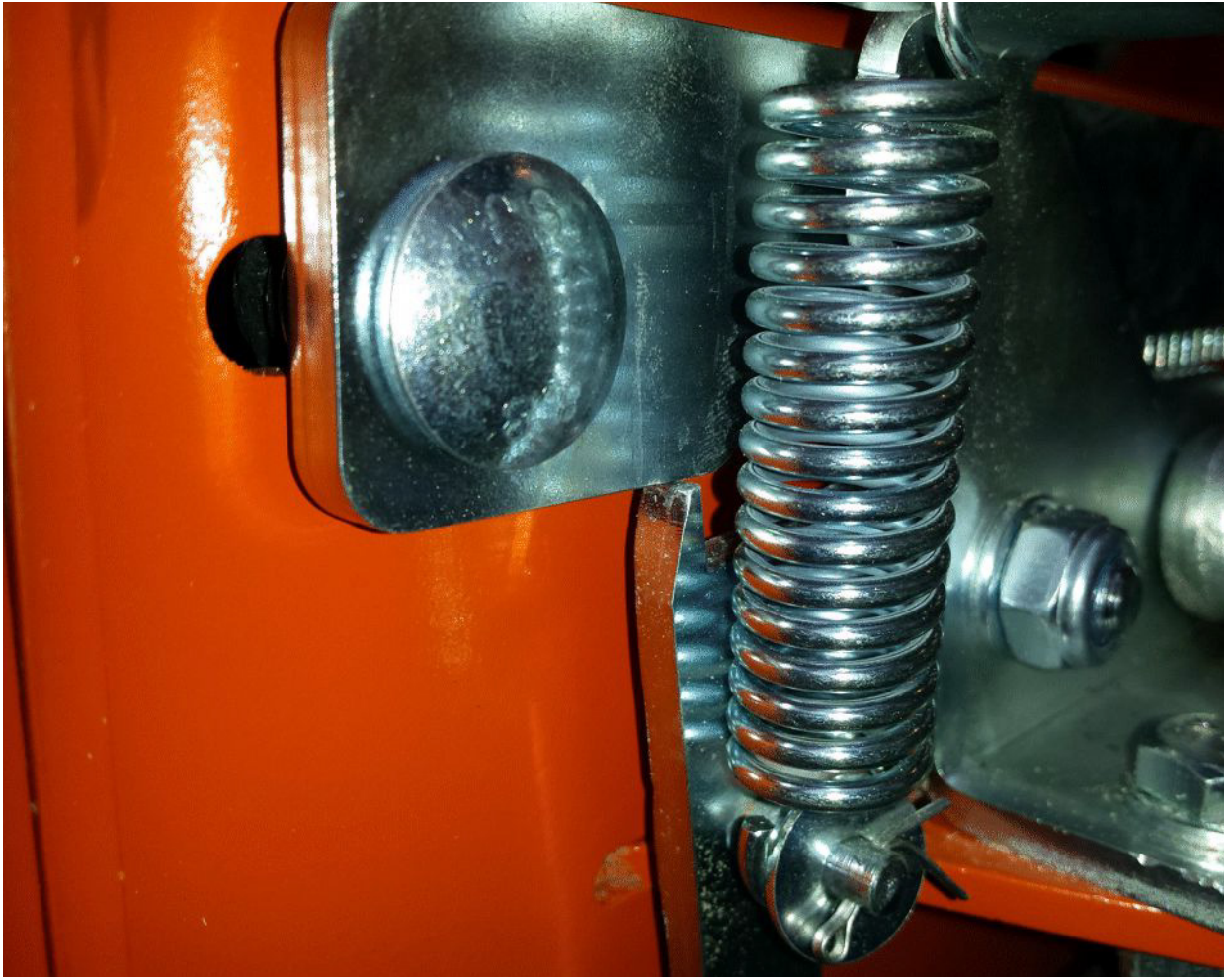

FIG. 3-14

- After performing the adjustment steps described above, check if the scale indicates the true distance between the blades (100 mm). Read this value from the side of the motor/engine.

See figure 3-15.



FIG. 3-15

If the value read on the scale is different than 100 mm, adjust the scale as described below. [See Section 7. - Scale Adjustment.](#)

7. Scale Adjustment

- Loosen the mounting bolt nut (A) shown in the figure below.
- Slide the scale so that it indicates the correct value (100 mm).
- Tighten the mounting bolt nut (A).

See figure 3-16.

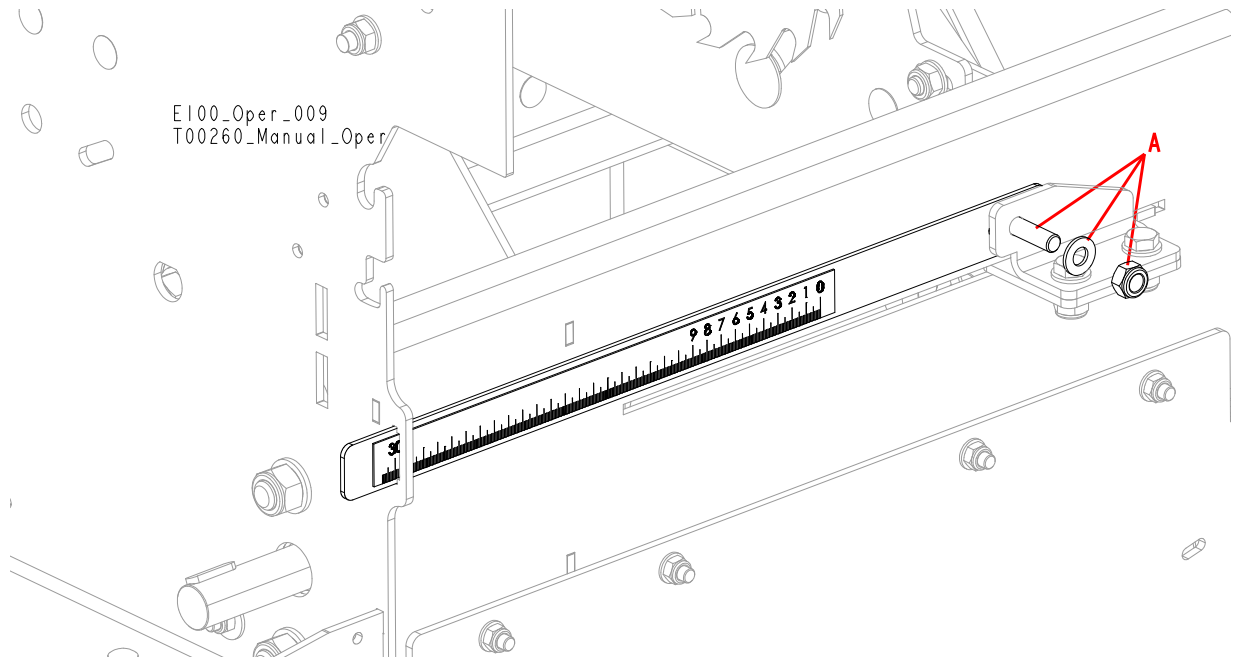

FIG. 3-16

3.3 Installation and Setup of the Tables

3.3.1 Table installation

- Remove the knobs (A) from the table/

See figure 3-17.

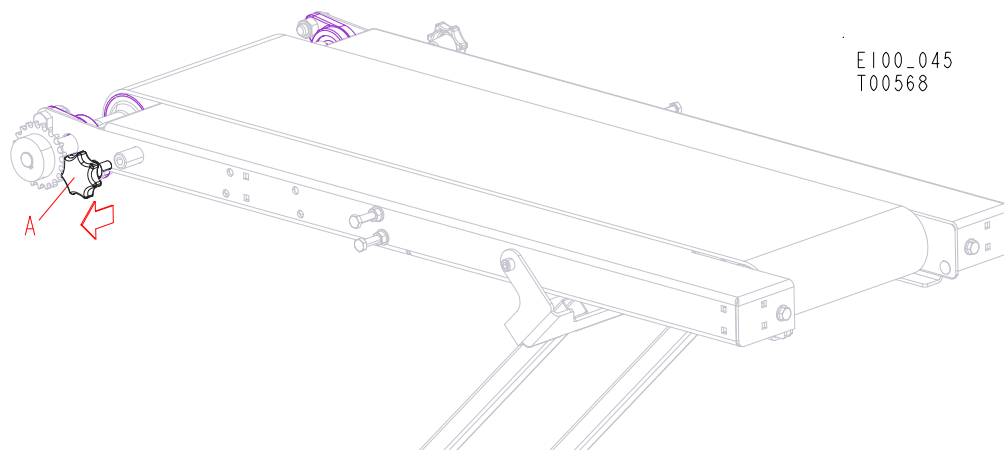

FIG. 3-17

- Remove the cotter pins (A) from the table support.

See figure 3-18.

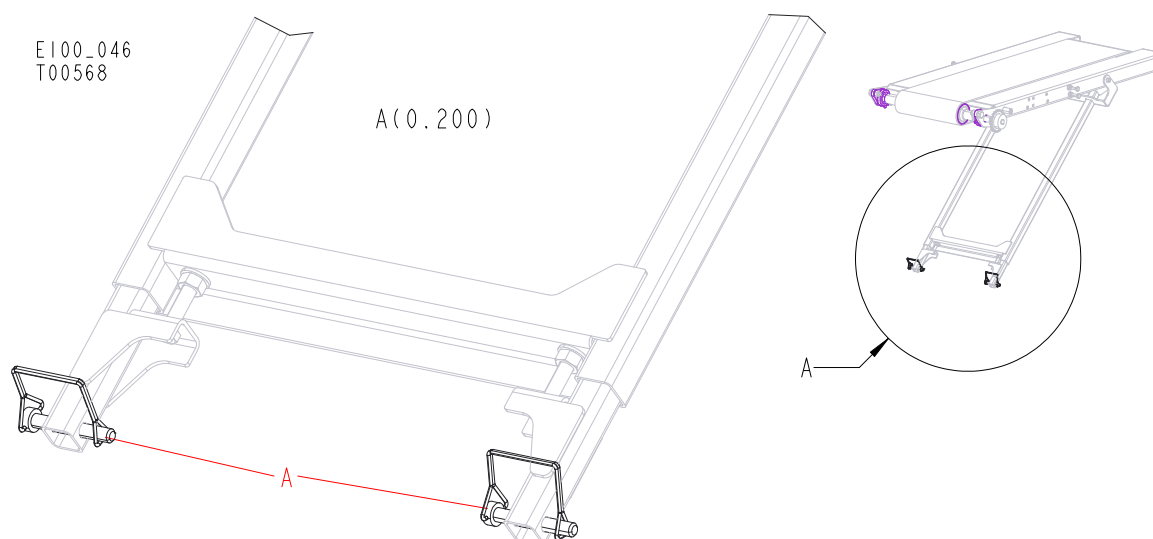

FIG. 3-18

- Unbolt the fasteners (A) and remove the inspection cover (B) from the table drive guard.

See figure 3-19.

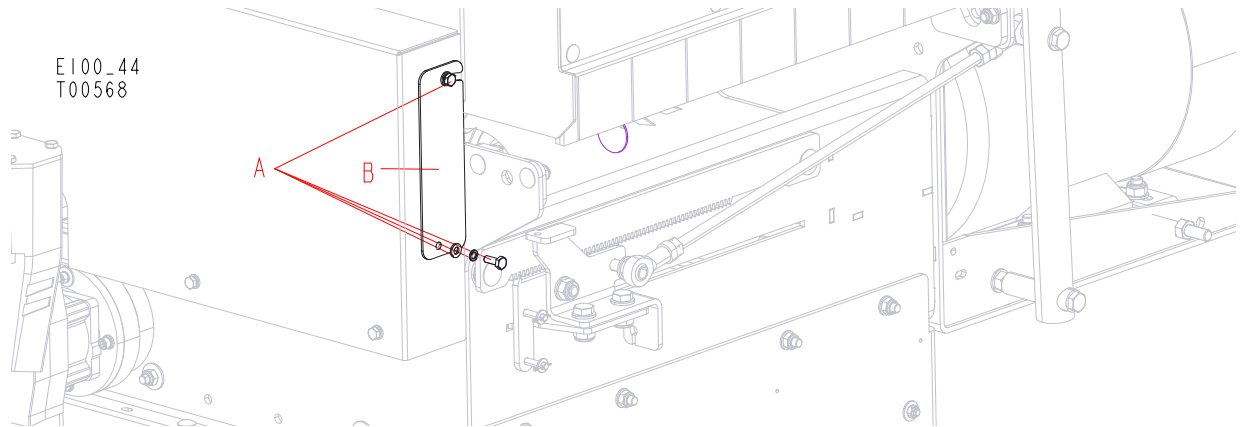

FIG. 3-19

- Use two persons to insert the table onto the machine body. Secure by installing the previously removed knobs.

See figure 3-20.

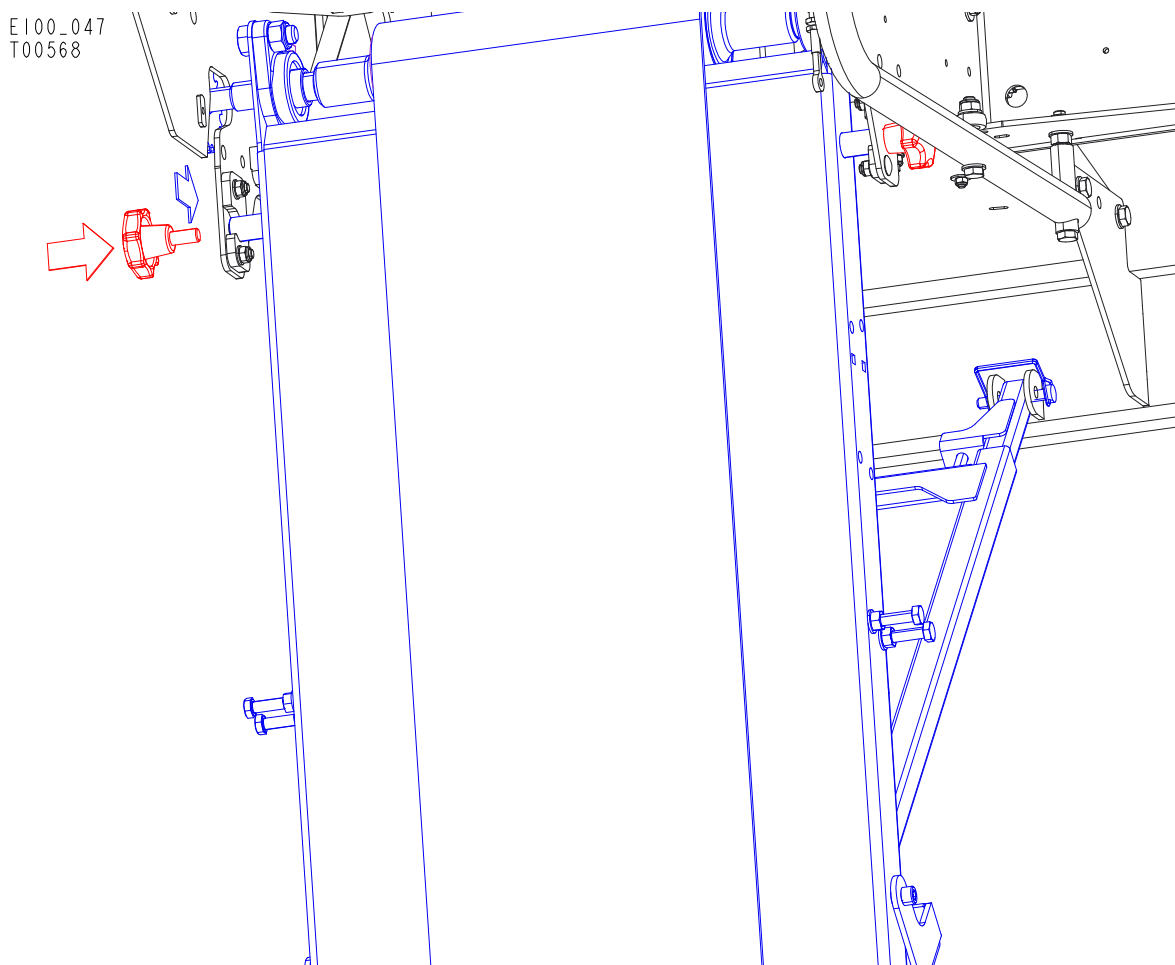

FIG. 3-20

- Place the tubes of the table support (A) between the brackets (B) on the main module base.

See figure 3-21.

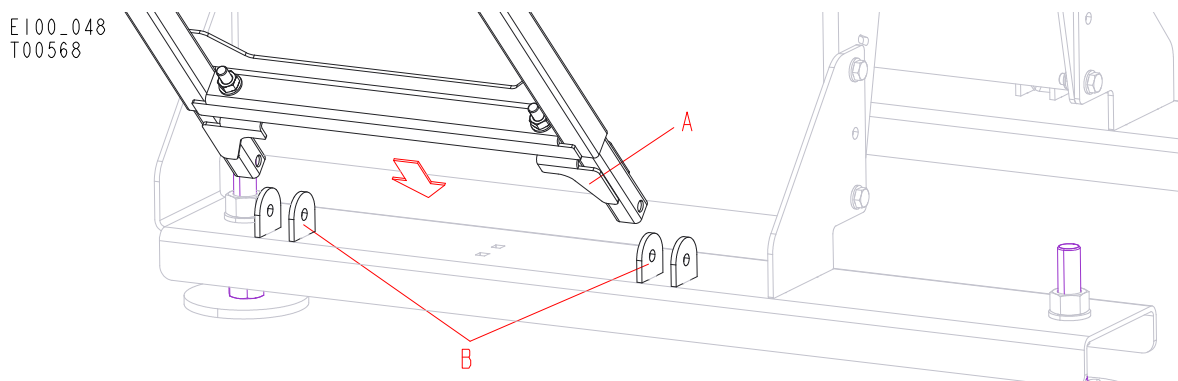

FIG. 3-21

- Secure the table support to the base with the cotter pins (A).

See figure 3-22.

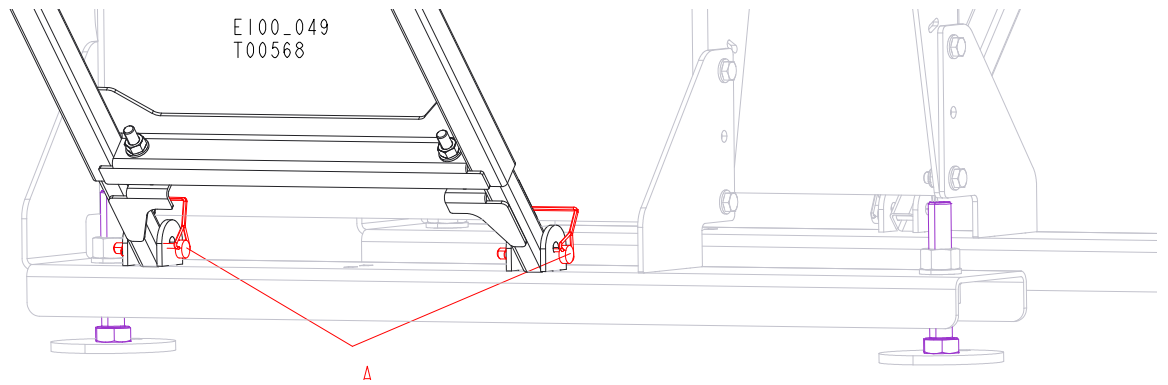

FIG. 3-22

3.3.2 Optional Table Installation

The complete list of fasteners is included in the Replacement Parts List: [See Section 2.5 - Additional Table \(Option\)](#).

- Mount the table support (A) to the table using the M10X35 hex bolts (B) and M10 nuts.

See figure 3-23.

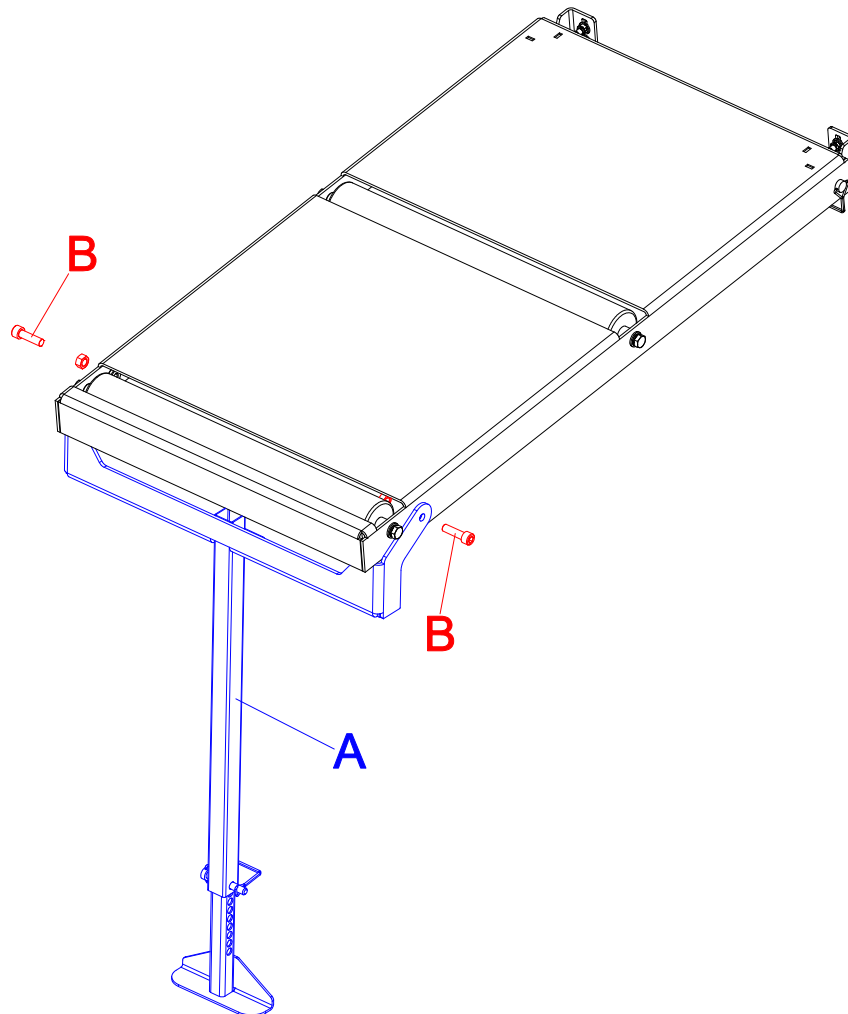

FIG. 3-23

- Bolt the mounting plates (A) to the installed tables using the bolts M8x25, washers and fasteners M8 (B).

See figure 3-24.

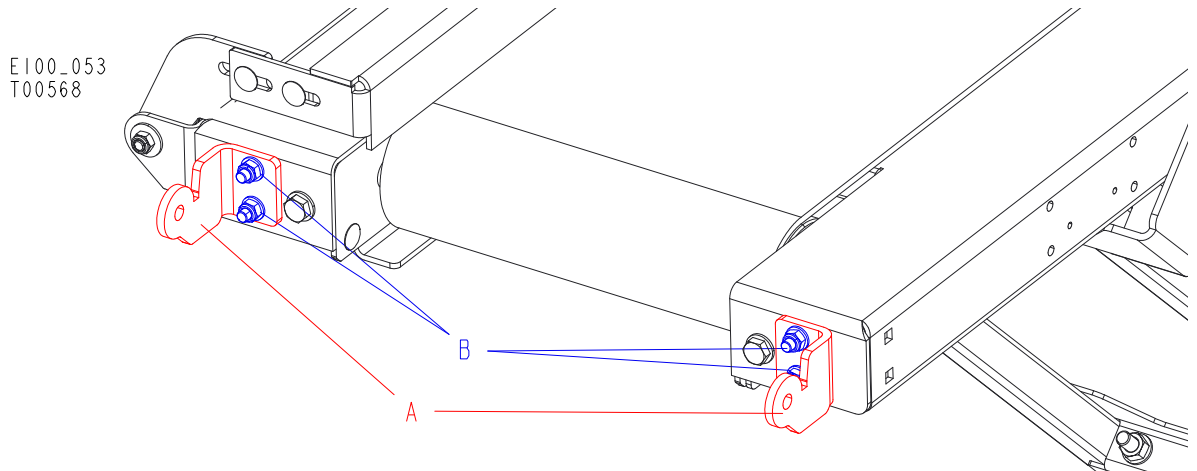

FIG. 3-24

- Insert the table extension (A) onto the mounting plates (B) that you have just installed and secure with the cotter pins (C).

See figure 3-25.

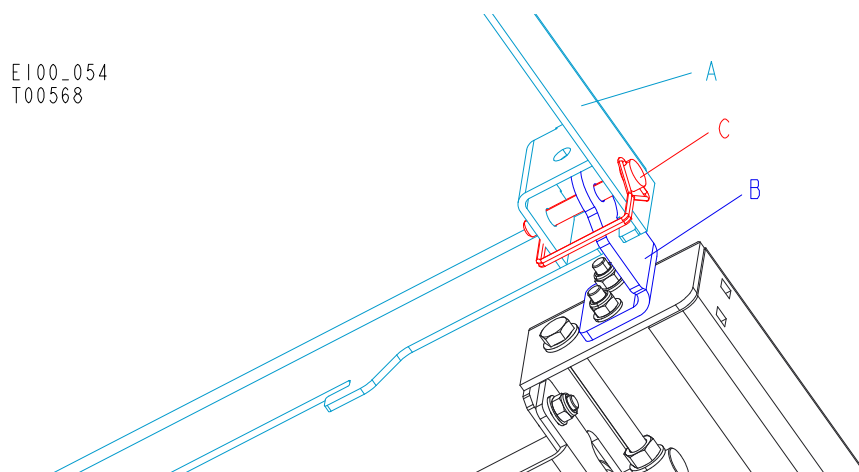

FIG. 3-25

3

INSTALLATION

Optional Table Installation

- Adjust the table extension height by choosing a suitable hole in the leg.

See figure 3-26.

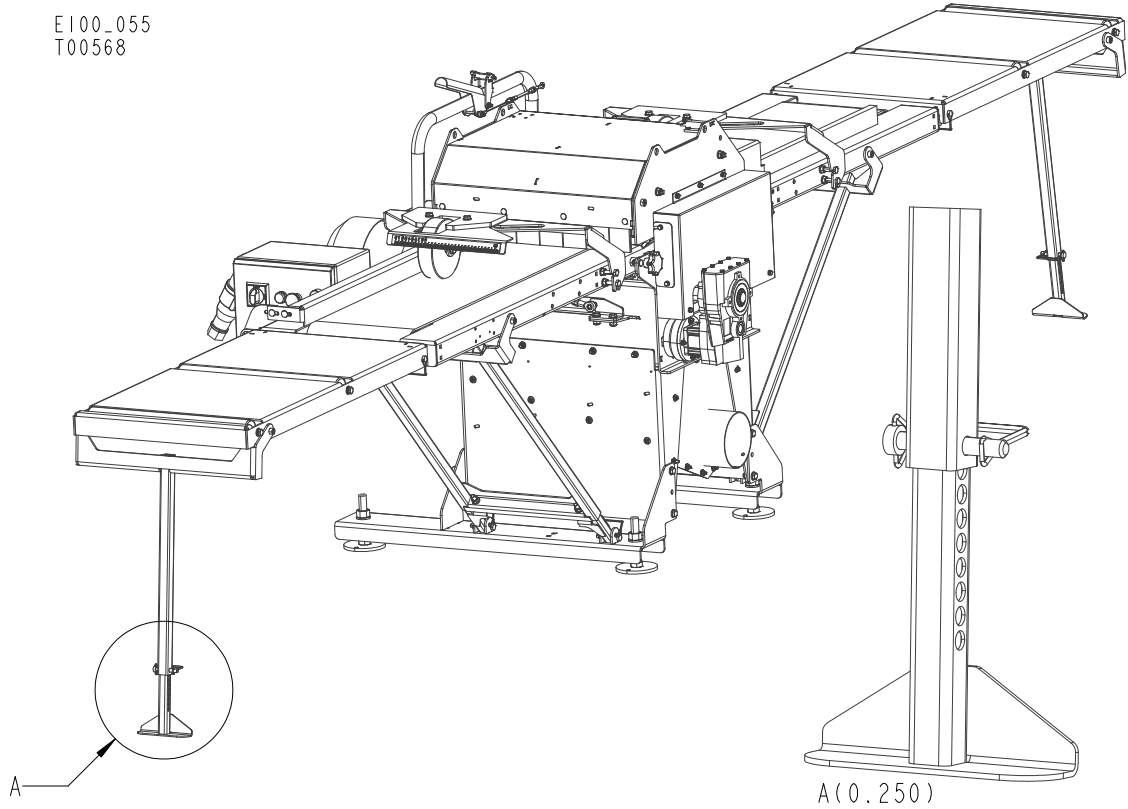

FIG. 3-26

3.3.3 Guide Bar Installation

- Mount the guide bar to the infeed table. The complete list of fasteners is included in the Replacement Parts List: [See Section 2.1 - Infeed Table](#).

See figure 3-27.

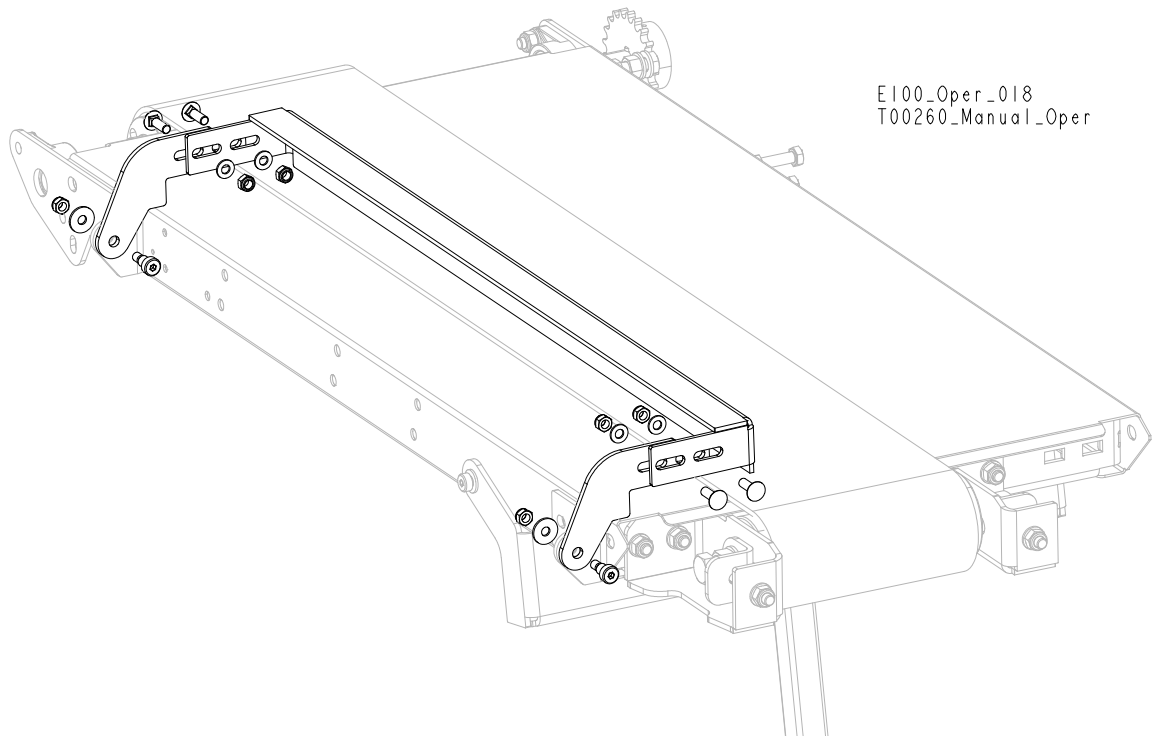

FIG. 3-27

3.3.4 Levelling the Tables with the Main Module

1. The main module and the tables must be levelled simultaneously to level the machine properly.
2. Use a level to perform levelling of the main module. Place the level at the locations A and B in the figure below. To level the main module, adjust the foots (C) shown below.

3

INSTALLATION

Levelling the Tables with the Main Module

See figure 3-28.

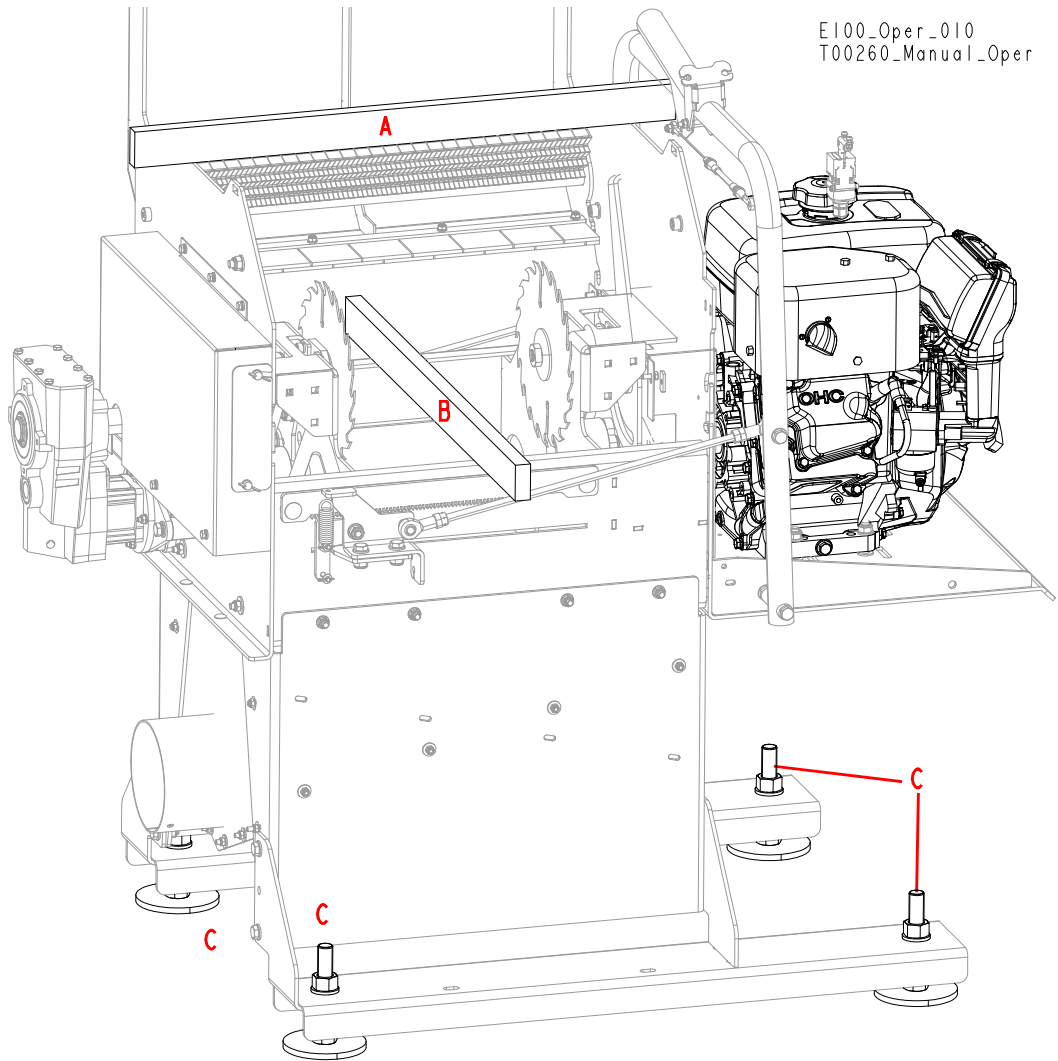

FIG. 3-28

See figure 3-29.

- Adjust the table vertically. To do this, first place the level on the table as shown below (A).

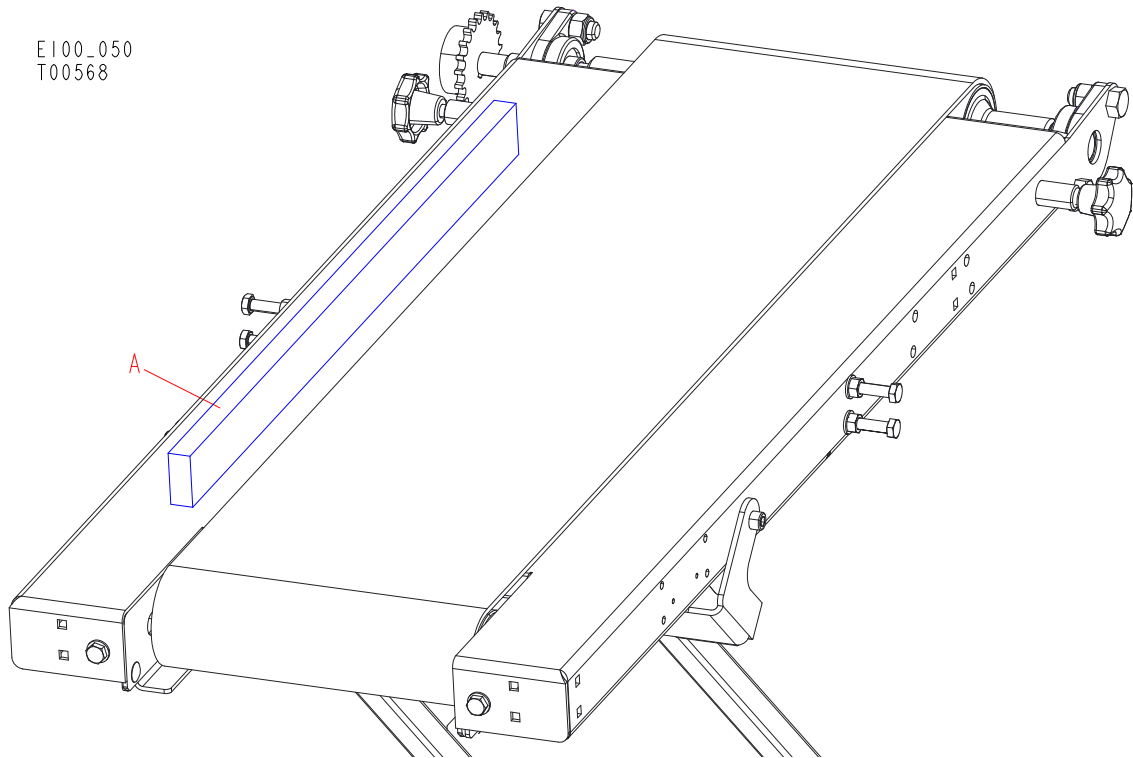

FIG. 3-29

- To adjust the table height, use the nuts (A). Be sure to adjust the two nuts evenly.

See figure 3-30.

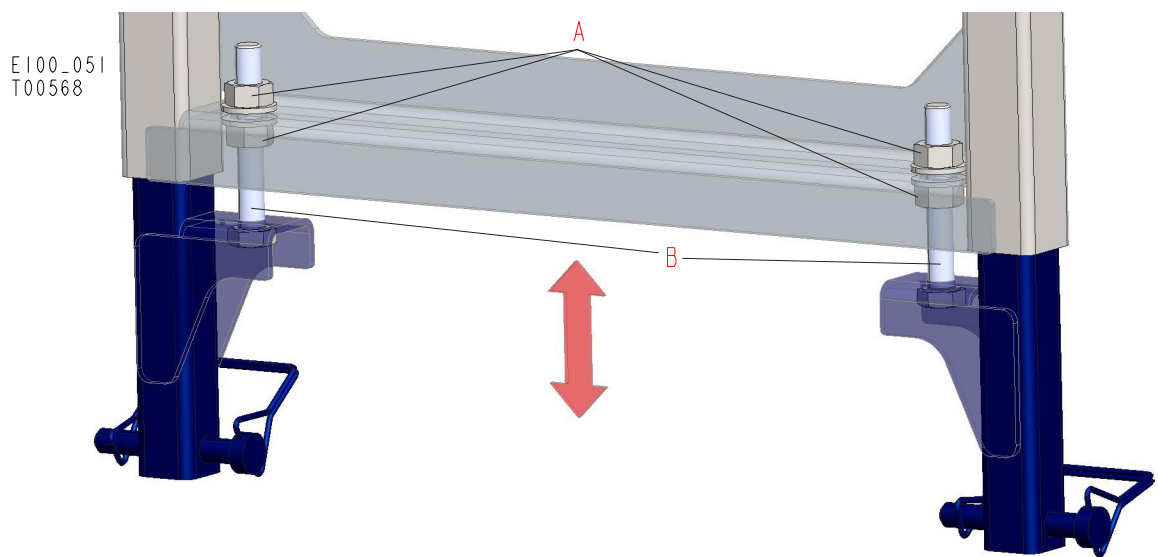

FIG. 3-30

3.3.5 Horizontal Adjustment of the Tables

See figure 3-31.

To adjust the tables horizontally, perform the following steps:

1. Place a 3m flat bar (A) on the tables, against the fixed blade (C).
2. Adjust the tables in the horizontal plane so that the table belt edge (B) is parallel to the bar (A).

To adjust either table, use the fasteners at the plate with slotted holes located on the engine/motor side of the machine.

- Loosen the knob.
 - Loosen the fasteners and move the plate on the slotted holes.
 - Tighten the knob and fasteners.
3. Place a flat bar (A) against the fixed blade (C). Then adjust the guide bar (D) using the fasteners (E) so that it is in line with the fixed blade (C).

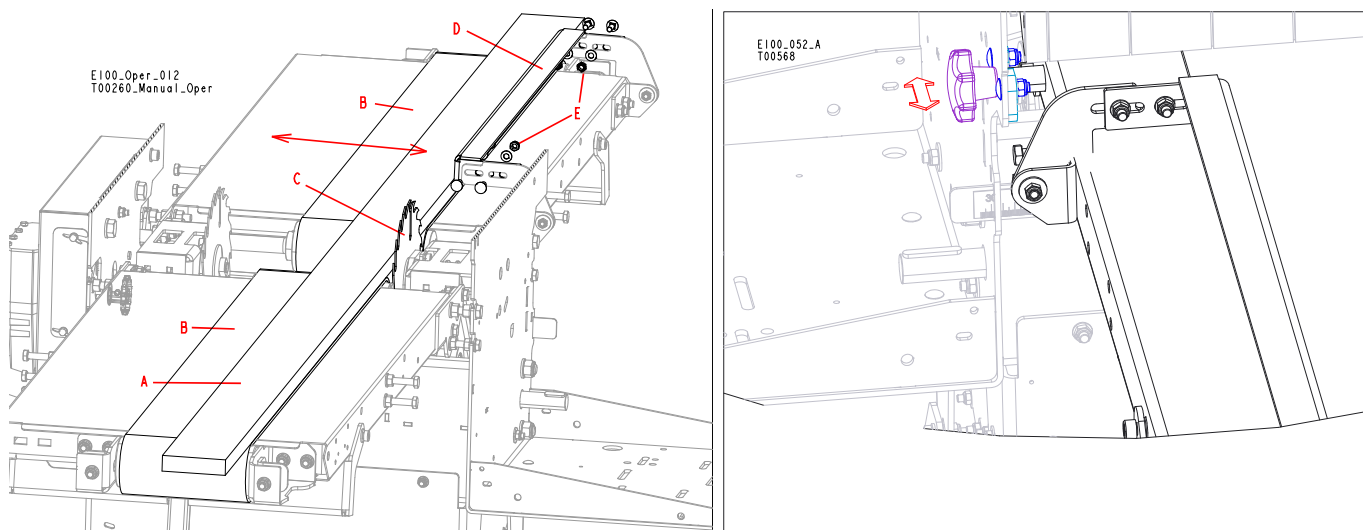

FIG. 3-31

3.3.6 Drive Pulley Sprocket Adjustment

After adjusting the tables in the horizontal plane, adjust the drive pulley sprocket so that it is aligned with the upper and lower chain idler sprockets. To do this, perform the following steps:

- Remove the table drive guard.

See figure 3-32. EG100 Edger w/non-adjustable feed

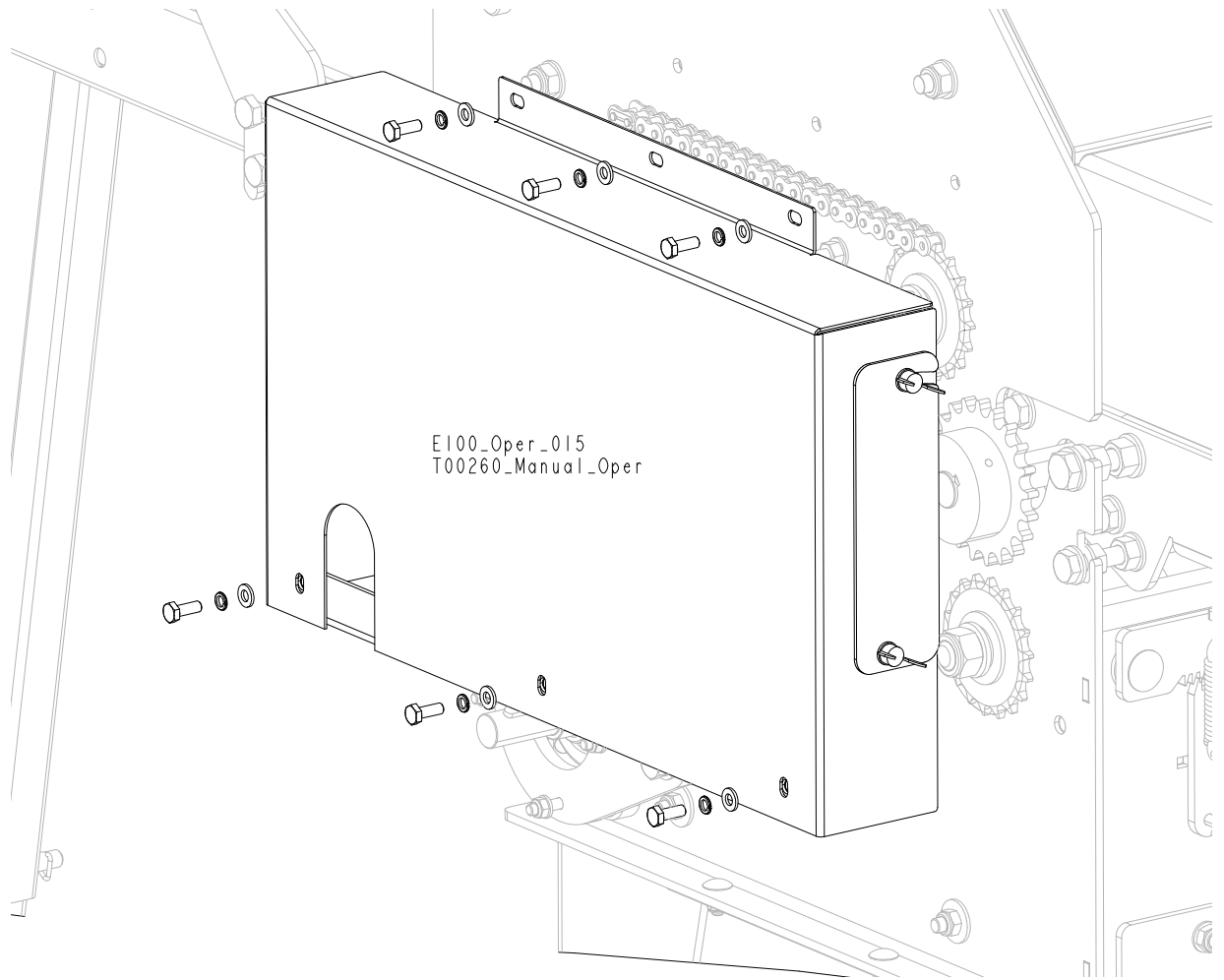

FIG. 3-32

See figure 3-33. EG100 Edger w/adjustable feed

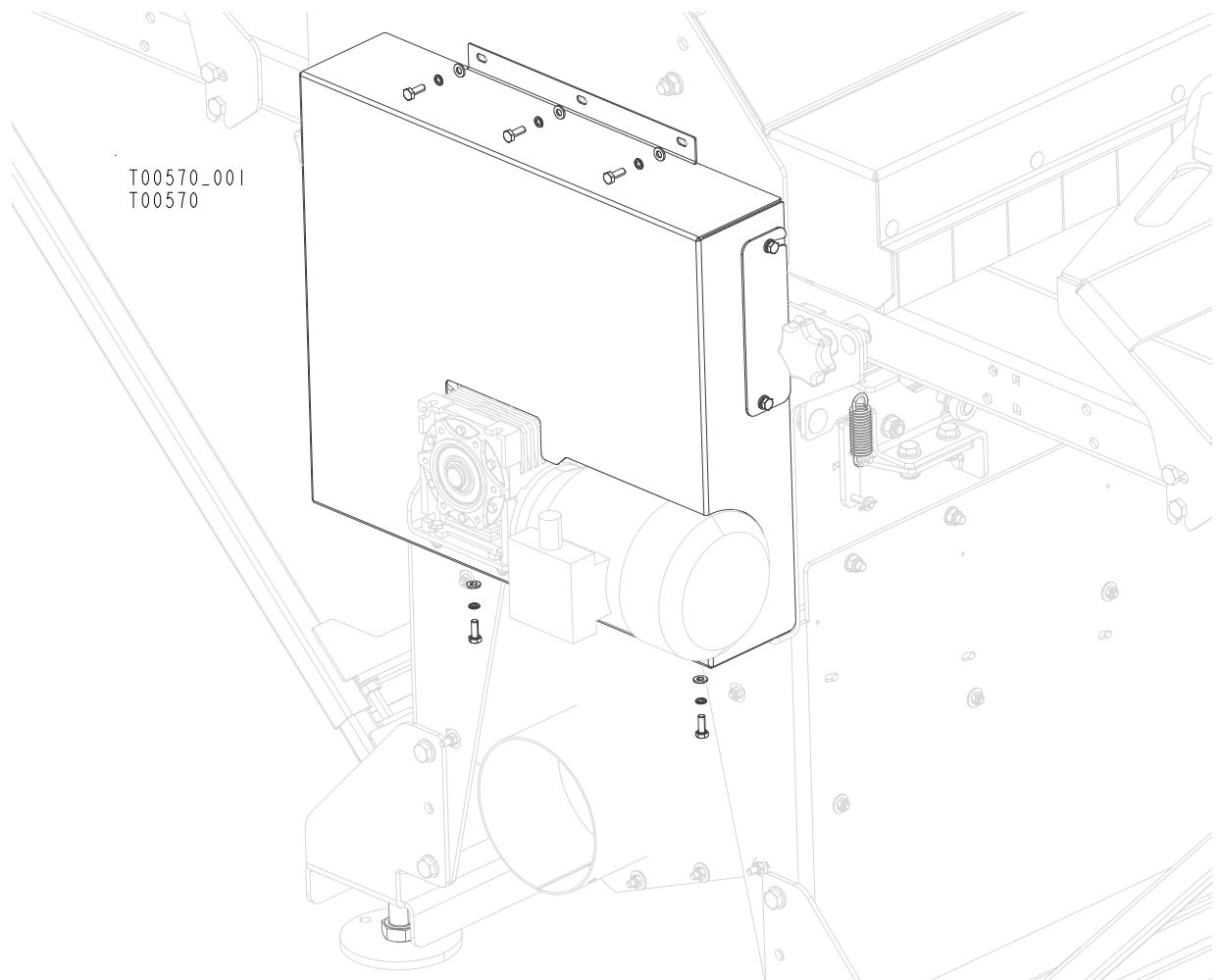

FIG. 3-33

See figure 3-34.

- Loosen the set screw (A) of the drive pulley sprocket (B).
- Slide the sprocket (B) on the drive pulley shaft so that it is in line with the upper and lower chain idler sprockets.

See figure 3-35. .

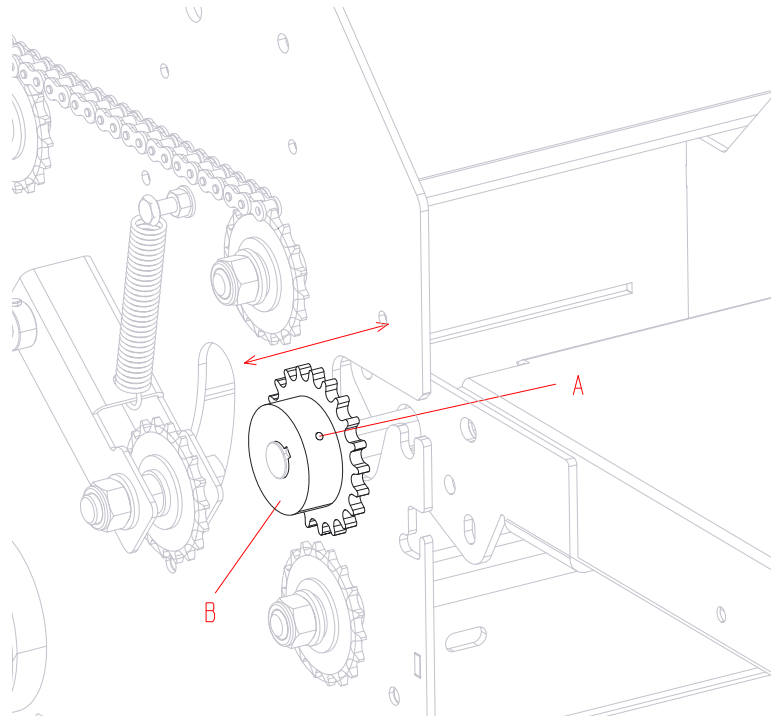

FIG. 3-34

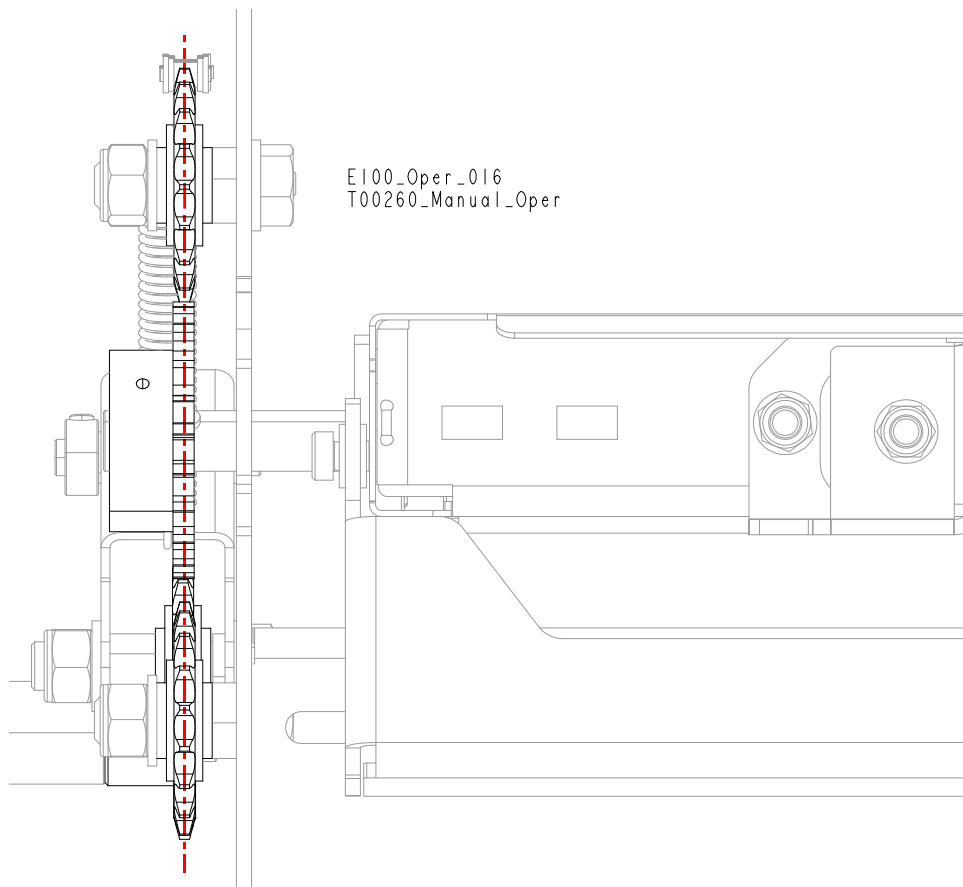

FIG. 3-35

3.3.7 Hold-Down Roller Installation

The complete list of fasteners is included in the Replacement Parts List: [See Section 2.6 - Additional Table \(US-Option\)](#).

- Mount the hold-down roller assembly using the fasteners A and B in the figure below. (To adjust, use the two nuts B.) Be sure the side plates of the hold-down roller mounting bracket (C) contact the bolt heads (A).
- To adjust the infeed table scale, loosen the fasteners (D) and move the scale bracket (E) in the horizontal plane.
- Position the scale so that "0" on the scale is in line with the inside surface of the guide bar.
- Retighten the nuts (D).

See figure 3-36.

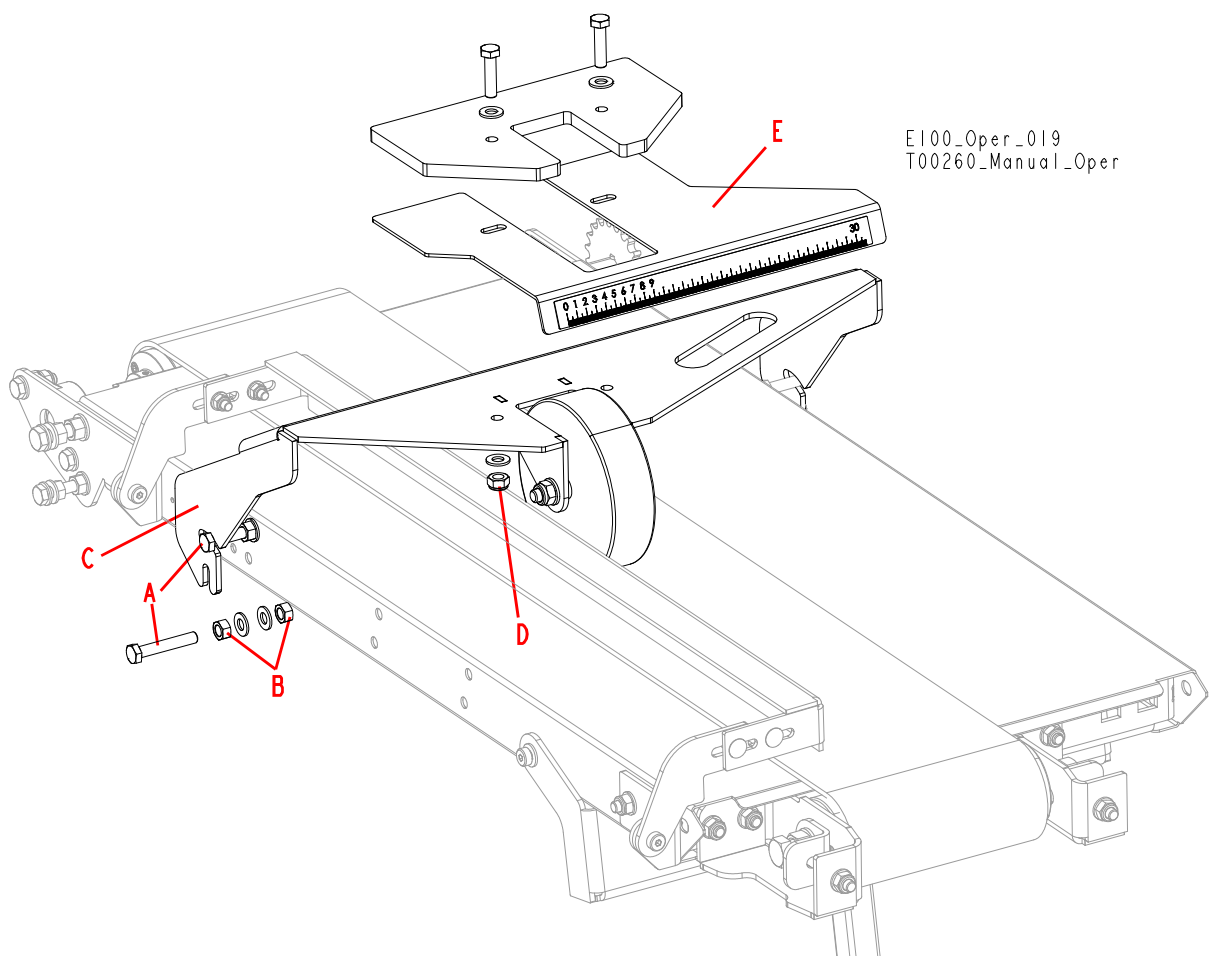

FIG. 3-36

3.3.8 Checking Rotation Direction of the Belt Drive Motor

! **IMPORTANT!** When starting the machine for the first time, check that blade rotation direction is as indicated by the arrow located on the blades covers. If the rotation direction is incorrect, invert the phases in the phase inverter in the power socket (electric box). Setting the phases in the phase inverter correctly will ensure correct rotation directions of all sawmill motors.

! **IMPORTANT!** If the blade motor direction is correct, check that the belt conveyor motor rotation direction is as indicated by the arrow located on the motor gear. If the rotation direction is incorrect, interchange the wires indicated by arrows below.

See figure 3-37.

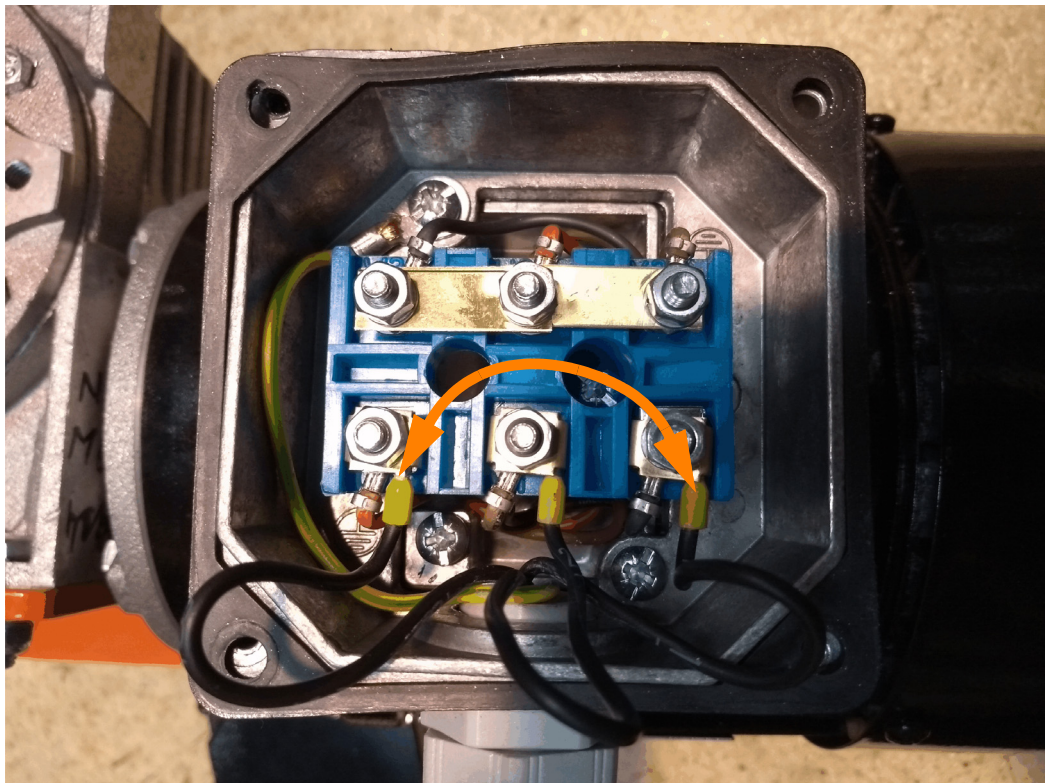

FIG. 3-37

3.4 Emergency Stop Button Installation (non-CE Version Only)

- Install the emergency stop button on the outfeed table using the provided mounting hardware.

See figure 3-38.

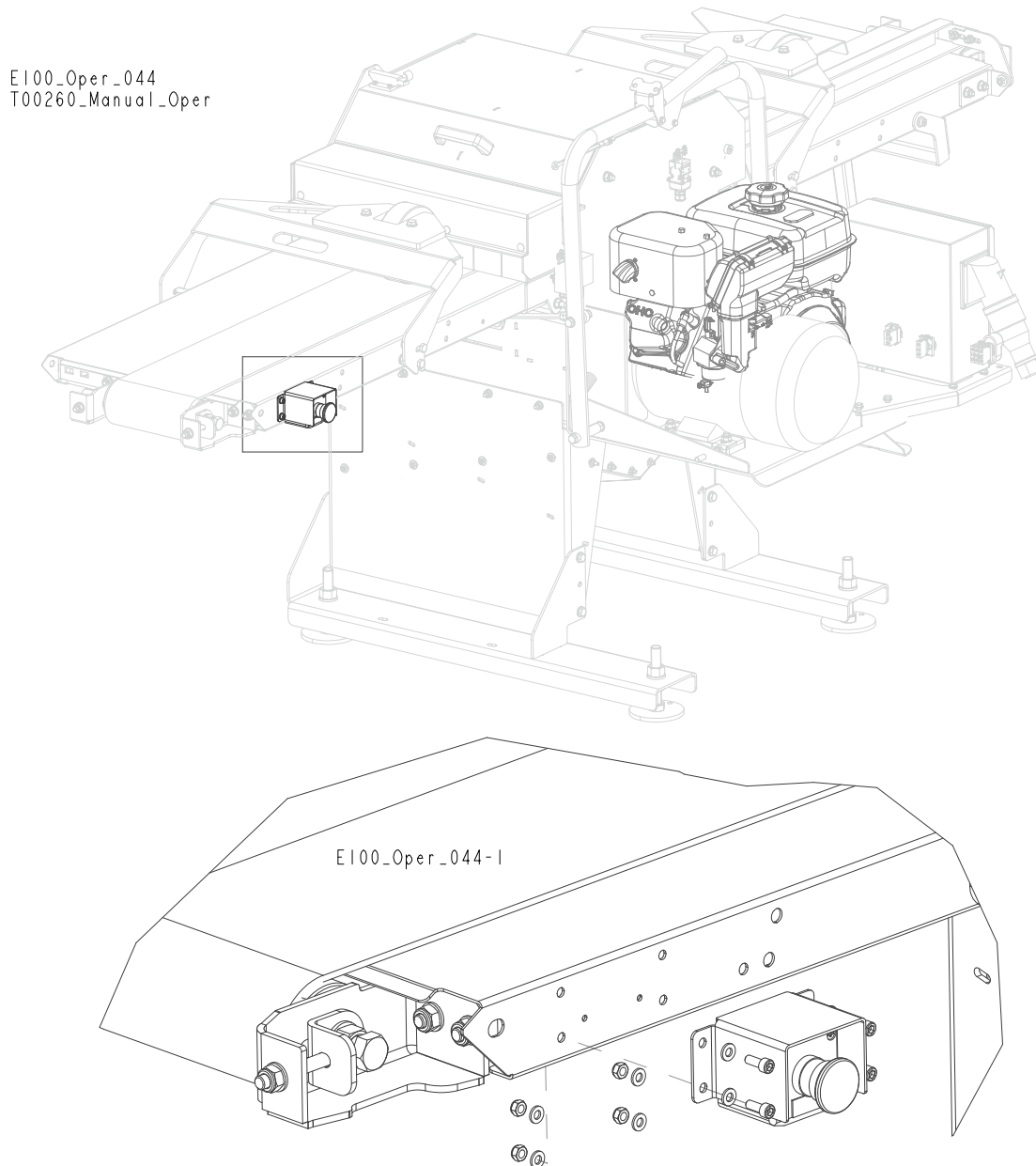

FIG. 3-38

SECTION 4 OPERATION

4.1 Machine start



DANGER! Before starting the machine, perform these steps to avoid injury and/or damage to the equipment:

- Close the blade housing covers and replace any guards removed for service.
- Check the infeed table and remove all loose objects such as tools, wood, etc.
- Make sure all persons are a safe distance from the machine.
- Check that the emergency stops are released.

NOTE: The machine will not start if either of the emergency stops is on.

- Before starting the blades, check that the main power switch on the electric box is on.
- Be sure the anti-kickback fingers are in proper working condition.



WARNING! Always ensure that there is a sharp point on the anti-kickback fingers before each use of the Edger.

Be sure the anti-kickback fingers are free from obstruction and are in their downward position. Failure to do so may result in serious injury.



WARNING! In case of a drive belt break, wait until all rotating parts are completely stop Failure to do so may result in serious injury or death.

- Be sure all guards and covers are in place and secured.



DANGER! Make sure all guards and covers are in place and secured before operating or transporting the Edger. Failure to do so may result in serious injury.

- Also be aware that the blades are spinning whenever the motor is ON. Always turn off the motor to stop the blade whenever the Edger is not in use and ensure that all parts have stopped moving before removing any covers or guards.



WARNING! Always shut off the motor/engine and allow all moving parts to come to a complete stop before removing any guards or covers. Do NOT operate with any guard or cover removed.

WARNING! Always turn off the motor to stop the blade whenever the Edger is not in use Failure to do so may result in serious injury.



IMPORTANT! If at any time you need to immediately stop the motor and/or Edger operation, press one of the three Emergency Stop buttons.

See figure 4-1.

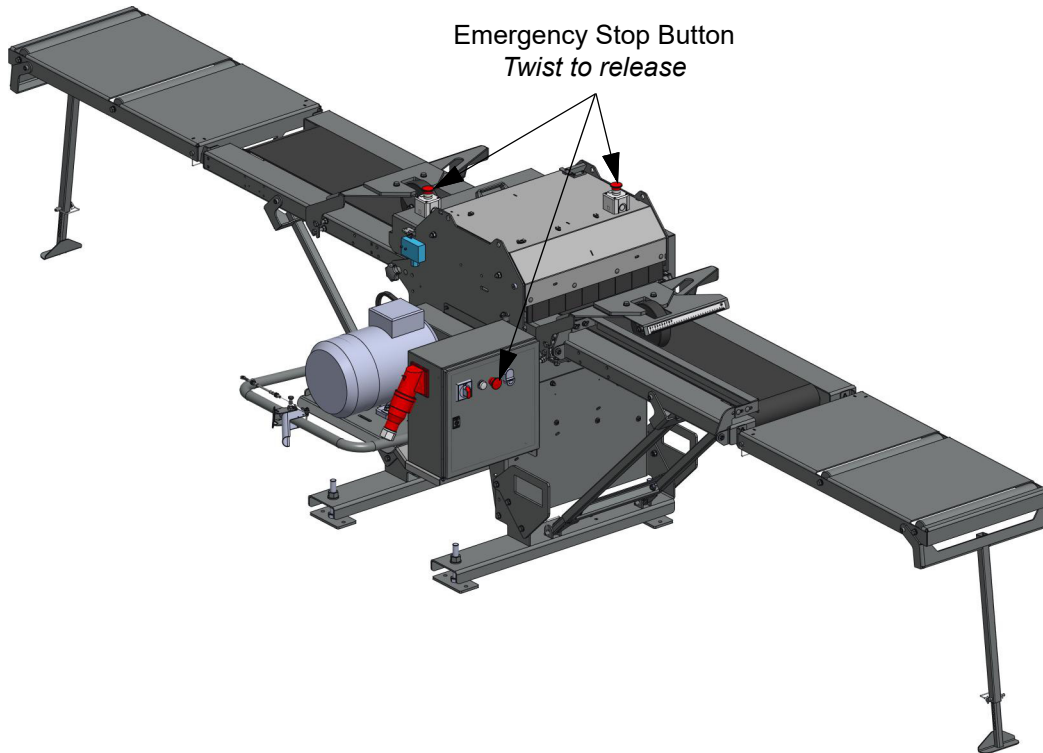

FIG. 4-1 EG100 EMERGENCY SWITCHES LOCATION

4.2 Control Overview

4.2.1 Control Panel of EG100 Edgers Equipped with the Electric Motor

See figure 4-2. The control panel includes the following controls: START/STOP switch, main switch, emergency stop button and feed rate dial.

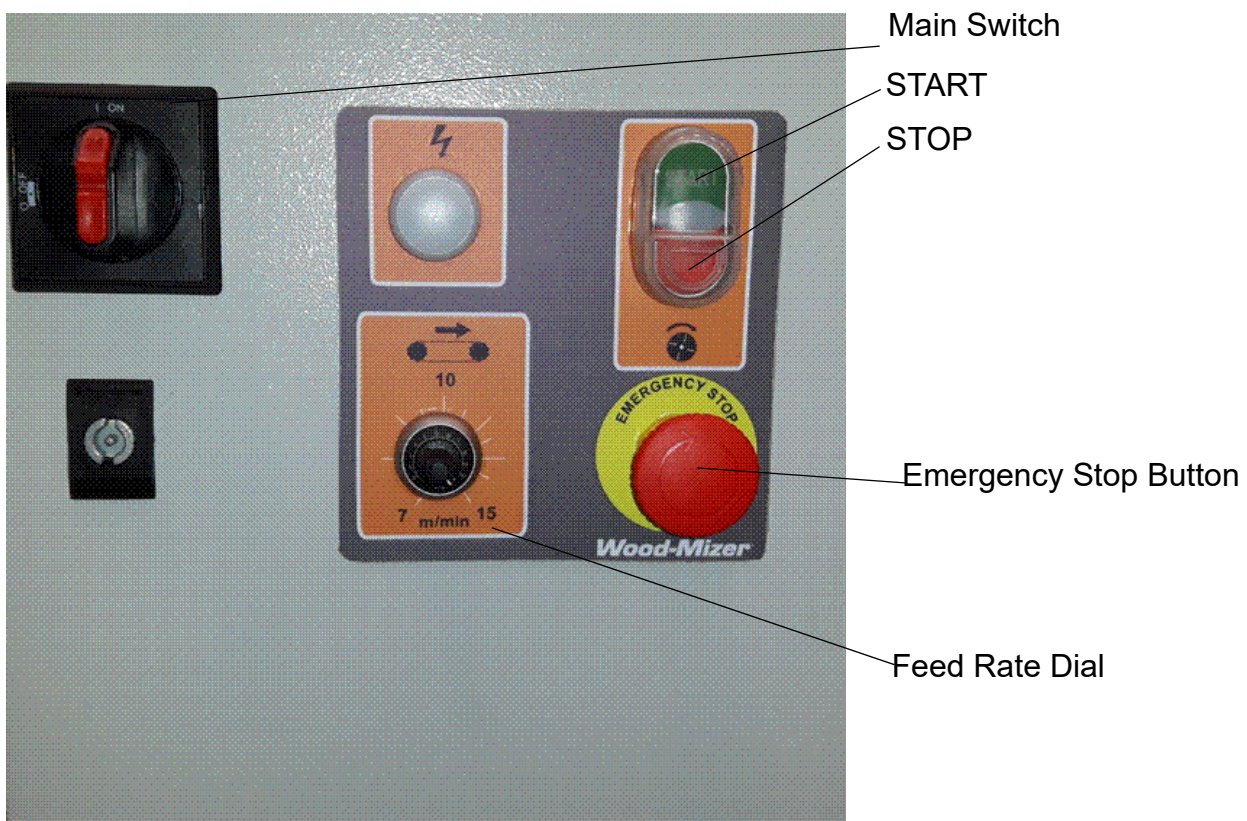

FIG. 4-2 SWITCHES ON THE CONTROL PANEL

1. Blade Drive

To engage the blade, perform the following steps:

- Turn the main switch to the ON position,
- Press the START button,
- Adjust the feed rate as desired.

To stop the blade drive, perform the following steps:

- Push the STOP button,
- Turn the main switch to the OFF position.

2. Emergency Stop Button

Push the emergency stop button to stop the blade and the track feed motors. Turn the emergency stop clockwise to release the stop. The machine will not restart until the emergency stop is released.

4.3 Starting the gas engine

1. Open the fuel valve by moving the lever (A) to "On".
2. If the engine is cold, open the choke by pushing the lever (B) to "ON".
3. Move the throttle lever (D) to the halfway position.
4. Pull quickly the starting rope (C) to start the engine.
5. After about ten seconds of engine operation, you can close the choke by moving the choke lever to the "OFF" position and decrease the engine revolutions.
6. Let the engine idle for about 1 - 2 minutes.

See figure 4-3.

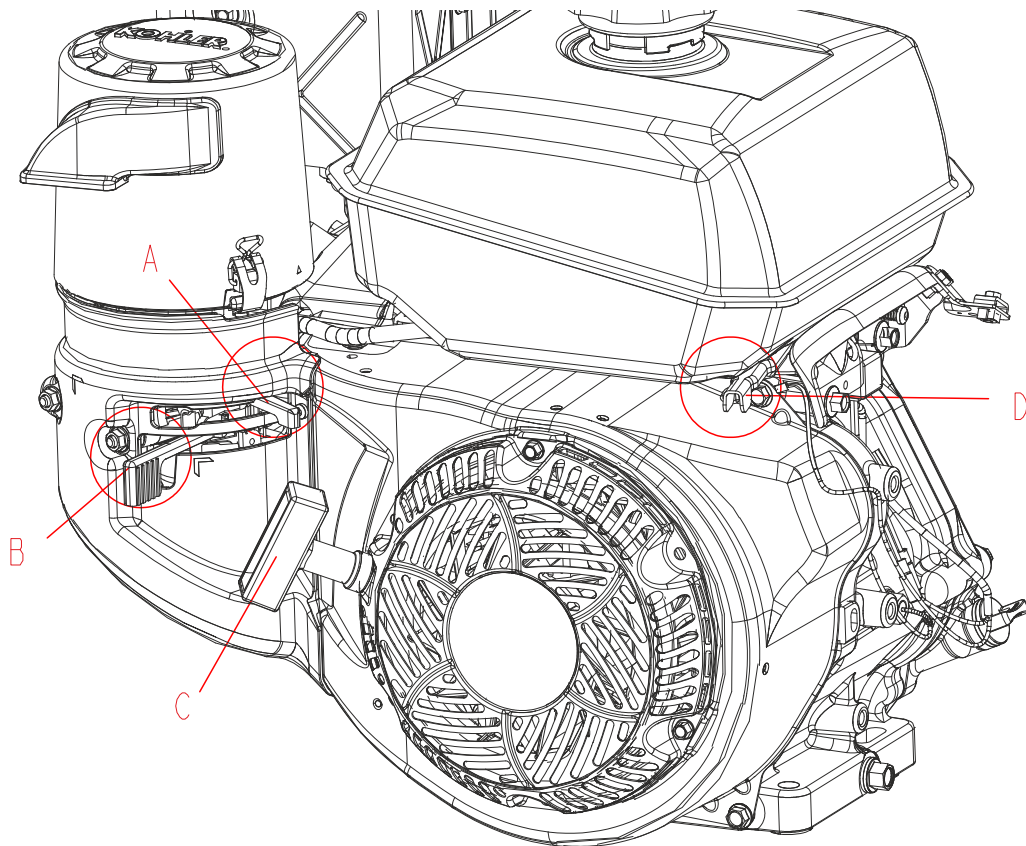

FIG. 4-3

7. Increase the engine revolutions per minute to the maximum value using the throttle lever (D).

8. After sawing, decrease the engine revolutions and let the engine idle for about 1 minute before turning it off.
 - See the manufacturer's engine manual for further instructions.

4.4 Edging Lumber



DANGER! Make sure all guards and covers are in place and secured before operating the Edger. Failure to do so may result in serious injury.

DANGER! Keep all persons out of the path of moving equipment and boards when operating the Edger or loading boards. Failure to do so may result in serious injury.

DANGER! Moving Parts Can Crush and Cut. Keep hands clear. Make sure all guards and covers are in place and secured before operating or towing the Edger. Failure to do so may result in serious injury.

DANGER! Maintain a clean and clear path for all necessary movement around the Edger and lumber stacking areas. Failure to do so may result in serious injury.



WARNING! Always turn off the motor to stop the blade whenever the Edger is not in use. Failure to do so may result in serious injury.

WARNING! Always wear eye, ear, respiration, and foot protection when operating or servicing the machine. Failure to do so may result in serious injury.

WARNING! Secure all loose clothing and jewelry before operating the Edger. Failure to do so may result in serious injury or death.

After performing the pre-operation check, you are ready to begin edging lumber.

1. Start the Edger.
2. Place the board on the infeed table.
3. If one side of the board is edged, place the board with the squared edge against the guide bar.
4. Set the desired distance between the blades.
5. Push the board into the edger until the feed system takes the board.



IMPORTANT! If at any time you need to immediately stop the motor and/or Edger operation, press the Emergency Stop button located at the front or at the rear of the Edger.

6. Repeat the above procedures for all boards to be edged.
7. Shut down the machine when done edging.

SECTION 5 MAINTENANCE AND ALIGNMENT



WARNING! Before performing any service near moving parts such as blades, pulleys, motors, belts and chains, first turn the main switch to the "0" position and then disconnect the power cord.



WARNING! Always shut off the motor/engine and allow all moving parts to come to a complete stop before removing any guards or covers. Do NOT operate with any guard or cover removed.

5.1 Replacing the Blades

Replace the blades if necessary. Dull blades will cause the motor/engine to work harder and will result in decreased cutting quality and accuracy. Blade life will vary depending on maintenance of the machine, operator as well as species and condition of wood being sawn.



DANGER! Before changing the blades, make sure the mounting bushings of the blades have come to a complete stop and the motor/engine is shut off. Turn the main switch to the "0" position and disconnect the power cord. Failure to do so may result in serious injury.



WARNING! Always wear safety goggles, gloves and foot protection when handling the blades.



CAUTION! Before installation of the blade, inspect it for damage and cracks. Use only properly sharpened blades. Always handle the blade with extreme caution.

1. Release the pawl interlock (only G14S version).

See figure 5-1.

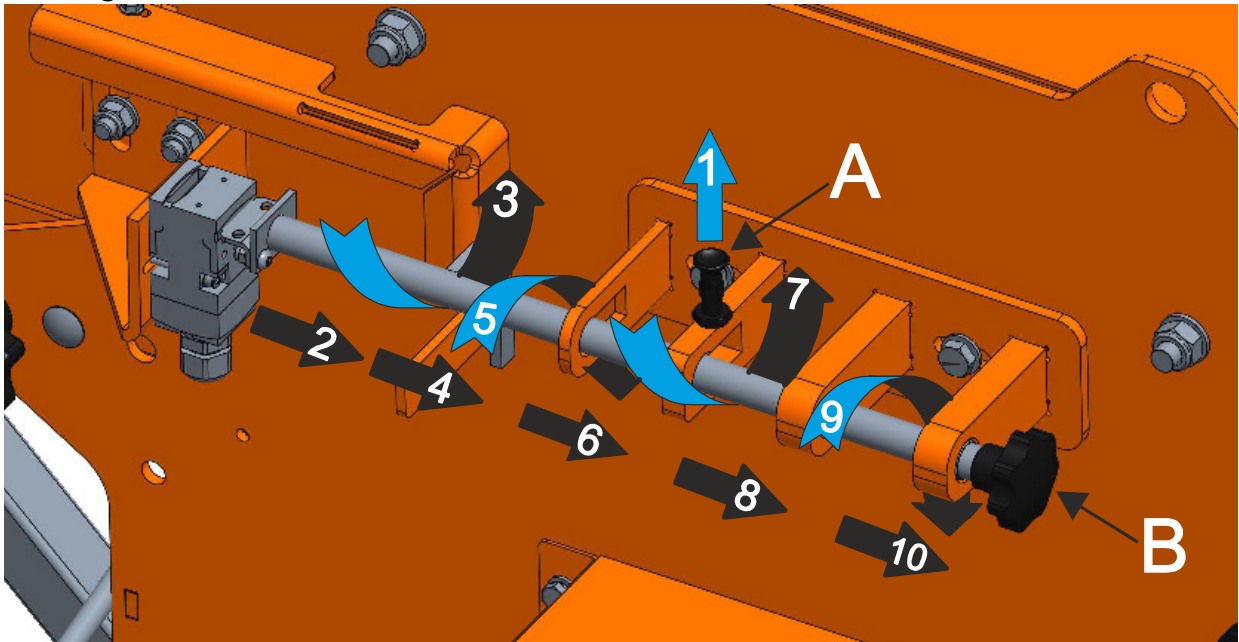

FIG. 5-1

2. Open the blade cover..
3. Using a 24 flat wrench, lock the blade shaft (A) and remove the blade nut (B). (Turn left to remove the fixed blade nut; turn right to remove the movable blade nut.)

See figure 5-2.

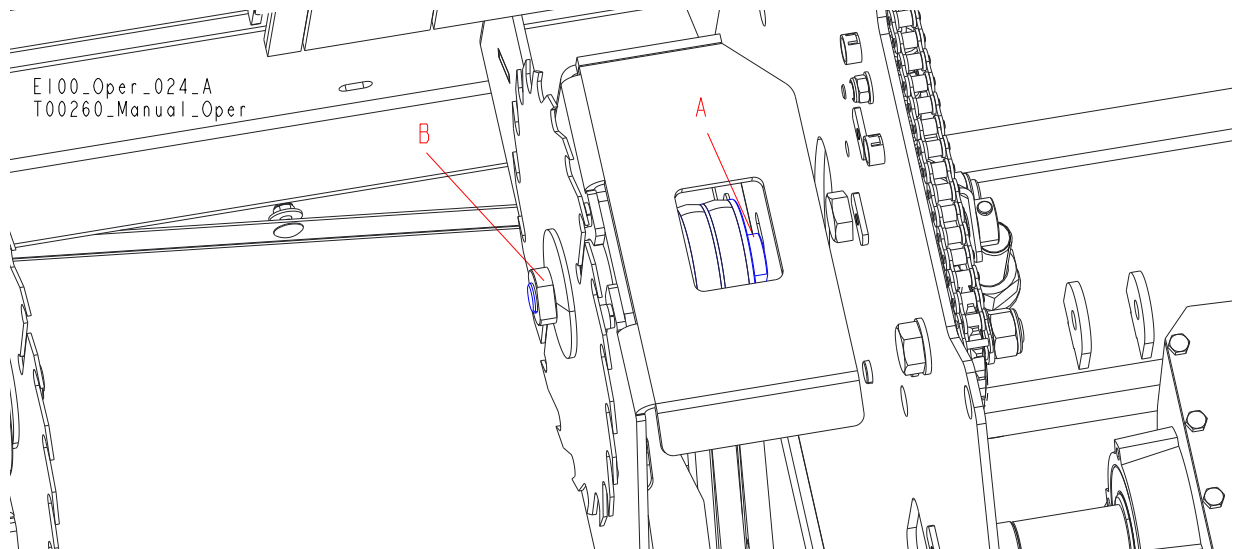

FIG. 5-2

4. Slide the blade from the shaft.
5. Install the new blade.
6. Tighten the blade nut with the 24 wrench (turn right when replacing the fixed blade, turn left when replacing the movable blade).

5.2 Pawl Cable Installation/Removal (Non-CE Edger only)

For transporting the machine, the pawl cable is removed from the handle and attached to the cutting width lever to avoid accidental damage to the cable.

To attach the cable, place it in the handle and fasten it with two nuts, as shown in the figure below.

See figure 5-3.

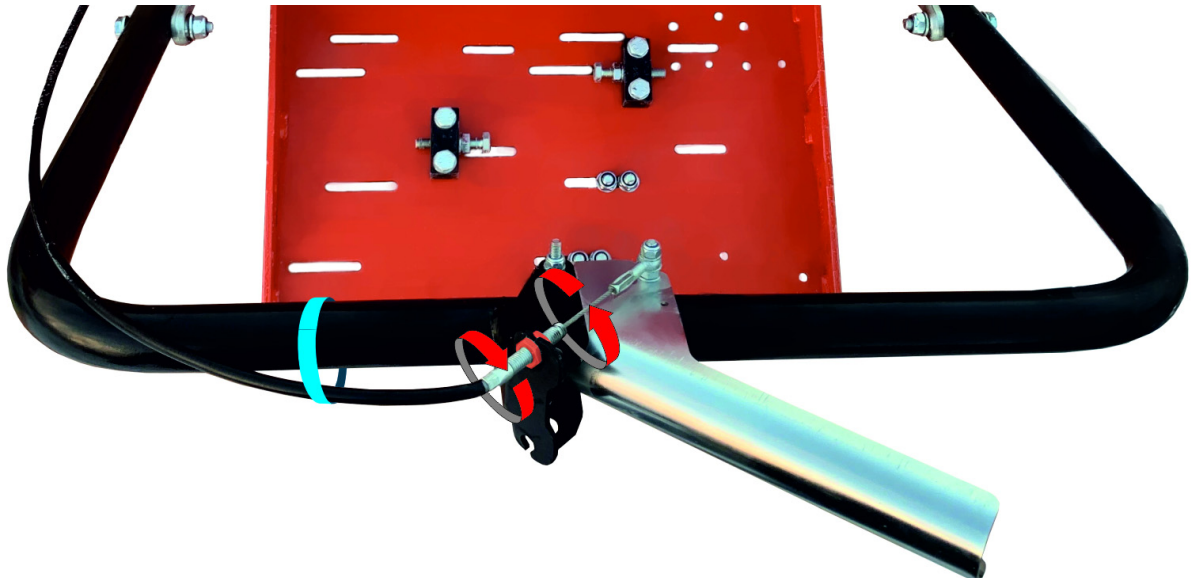





FIG. 5-3

5.3 Blade Drive Belt Tension

 **WARNING!** Do not for any reason adjust the motor/engine drive belts with the machine running. Doing so may result in serious injury.

 **CAUTION!** Never apply belt dressing as this will damage the belt and cause early failure.

 **CAUTION!** Use only belts of the same type as the original belts installed at the factory.

1. Check the drive belts for wear every 8 hours of operation and more frequently during the first 24-48 hours of operation. Tension or replace as necessary.
2. A new drive belt is tensioned properly if it has 6 mm deflection with a 5 kg deflection force. It is recommended that both belts be replaced when one of them is damaged.

To tension the drive belts properly:

- Open the blade cover.
- Locate and loosen the tensioning roller nut (A).
- Move the tensioning roller so that the belt has the required deflection value.

- Tighten the roller nut and close the blade cover..



CAUTION! Do not overtighten the drive belt. Overtightening may lead to premature belt and/or bearing wear.

CAUTION! If the drive belt tension is too low, it can result in: slipping of the belt on the pulley, blade jamming or stopping during sawing, blade bending and/or damage to the blades.

See figure 5-4.

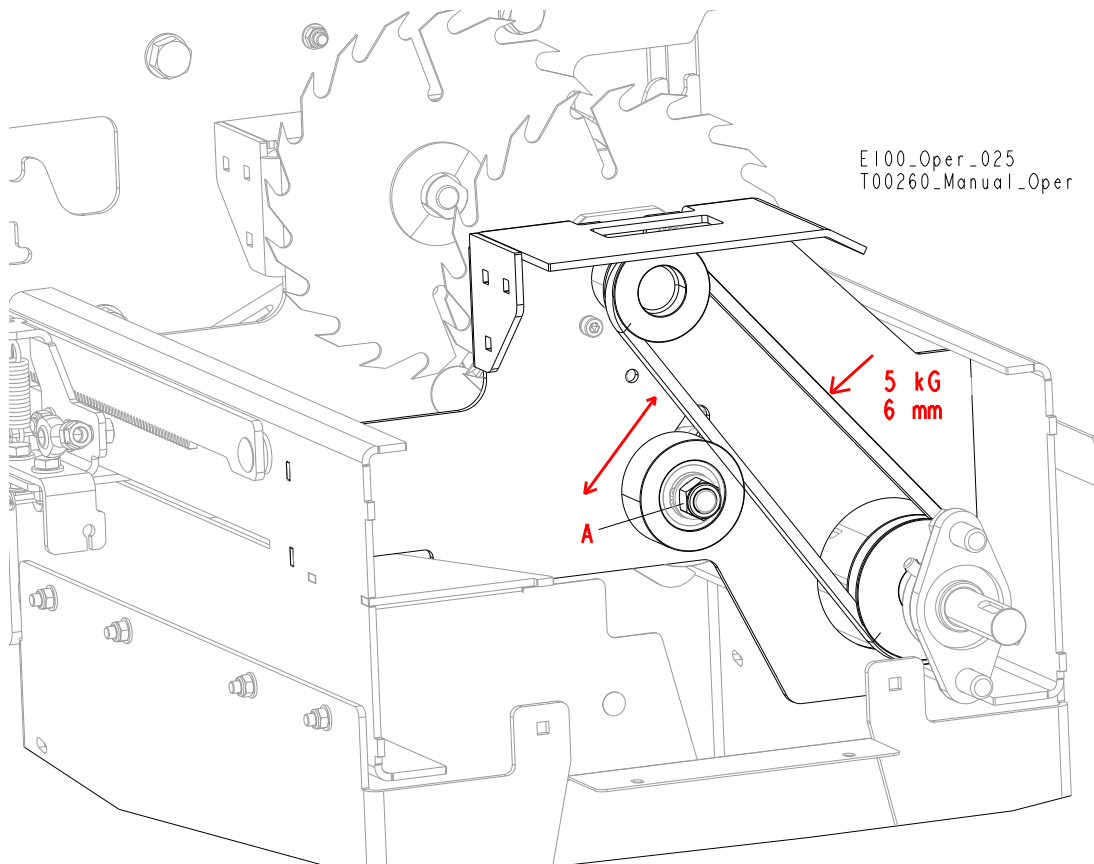

FIG. 5-4

5.4 Tensioner belt adjustment and replacement (gas engine)

1. Dismount the engine drive guard.

See figure 5-5.

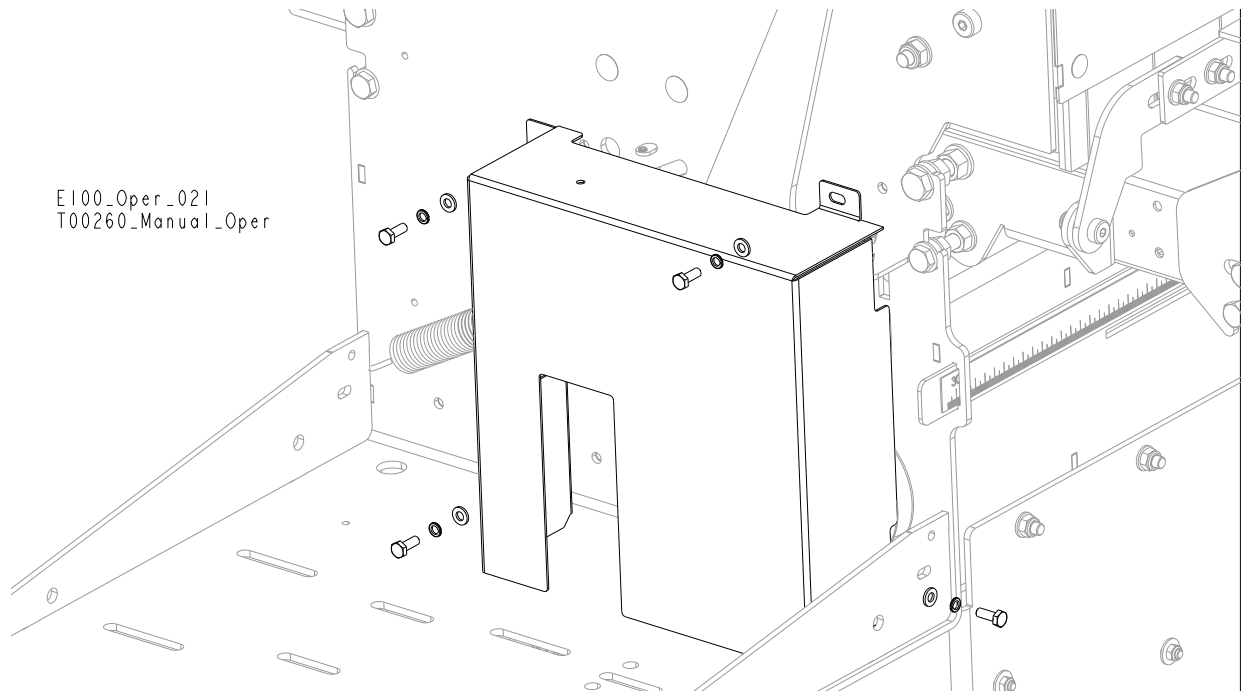

FIG. 5-5

See figure 5-6.

2. Loosen four engine mounting nuts (A) shown below. Loosen the jam nuts "B" on the adjustment bolt (C).

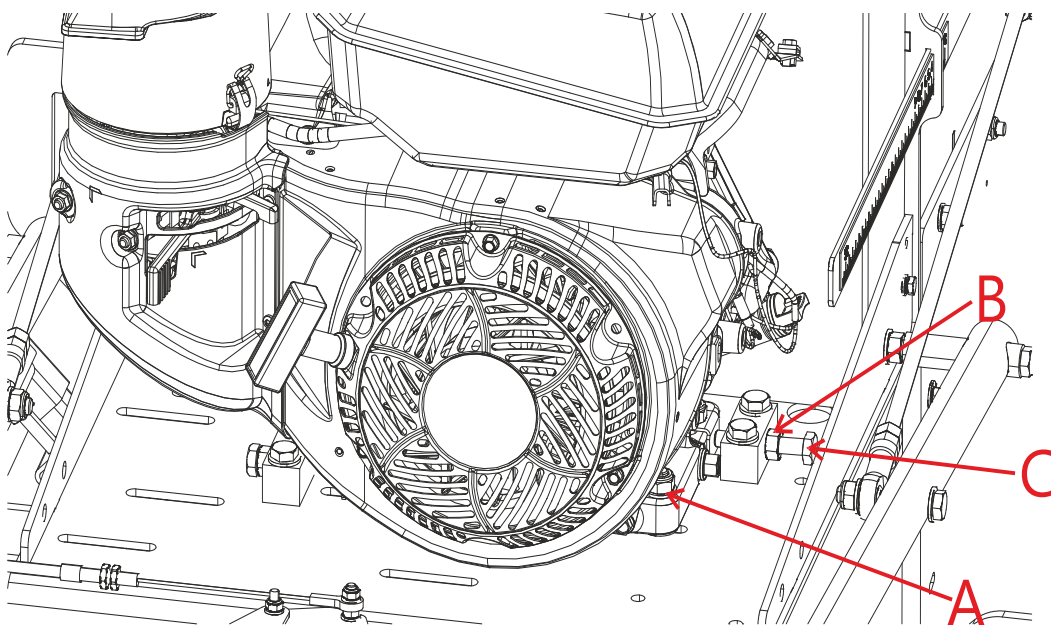
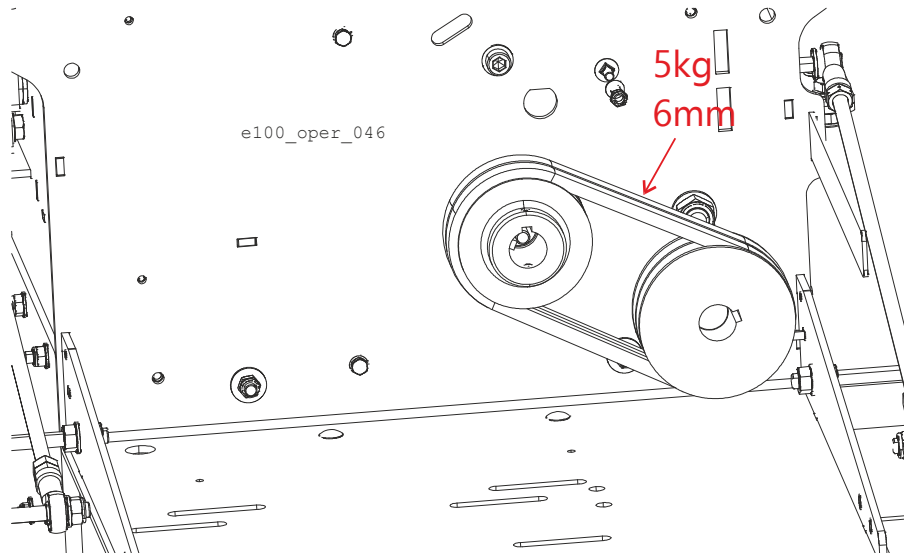

FIG. 5-6

3. Tension the drive belts using the adjustment bolts. Properly tensioned belts has 6mm deflection with a 5kg deflection force.

**FIG. 5-7**

4. To replace the belts with new ones, loosen the engine mounting bolts and move the engine so that it is possible to remove the belts from the pulleys.
5. After the belts are tensioned properly, re-install the engine drive guard.

5.5 Tensioning and replacing the electric motor drive belts

1. Dismount the motor drive guard.

See figure 5-8.

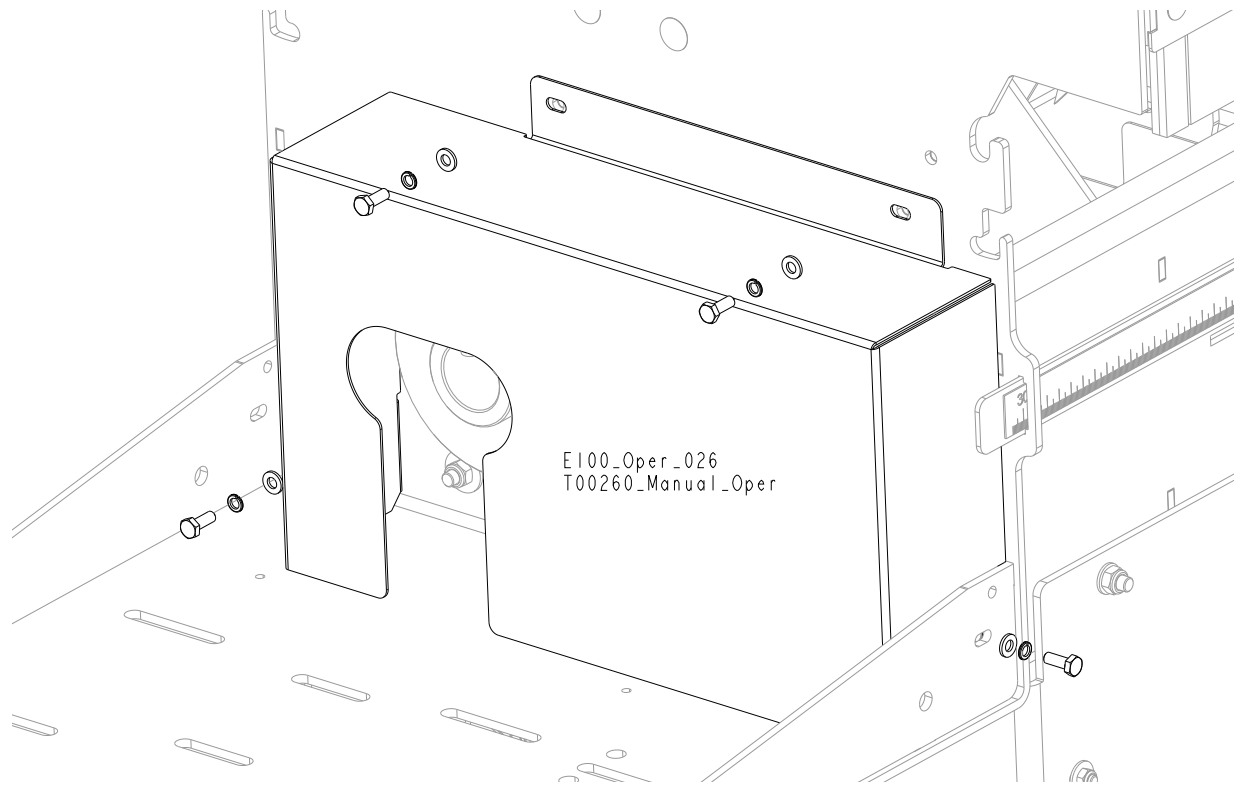

FIG. 5-8

2. Loosen the motor mounting bolts (A).
3. Using the adjustment bolts (B), tension the drive belts properly. Be sure to adjust the bolts evenly so the motor remains in alignment.
 - The motor drive belts are tensioned properly if they have 8mm deflection with a 5 kg deflection force.

See figure 5-9.

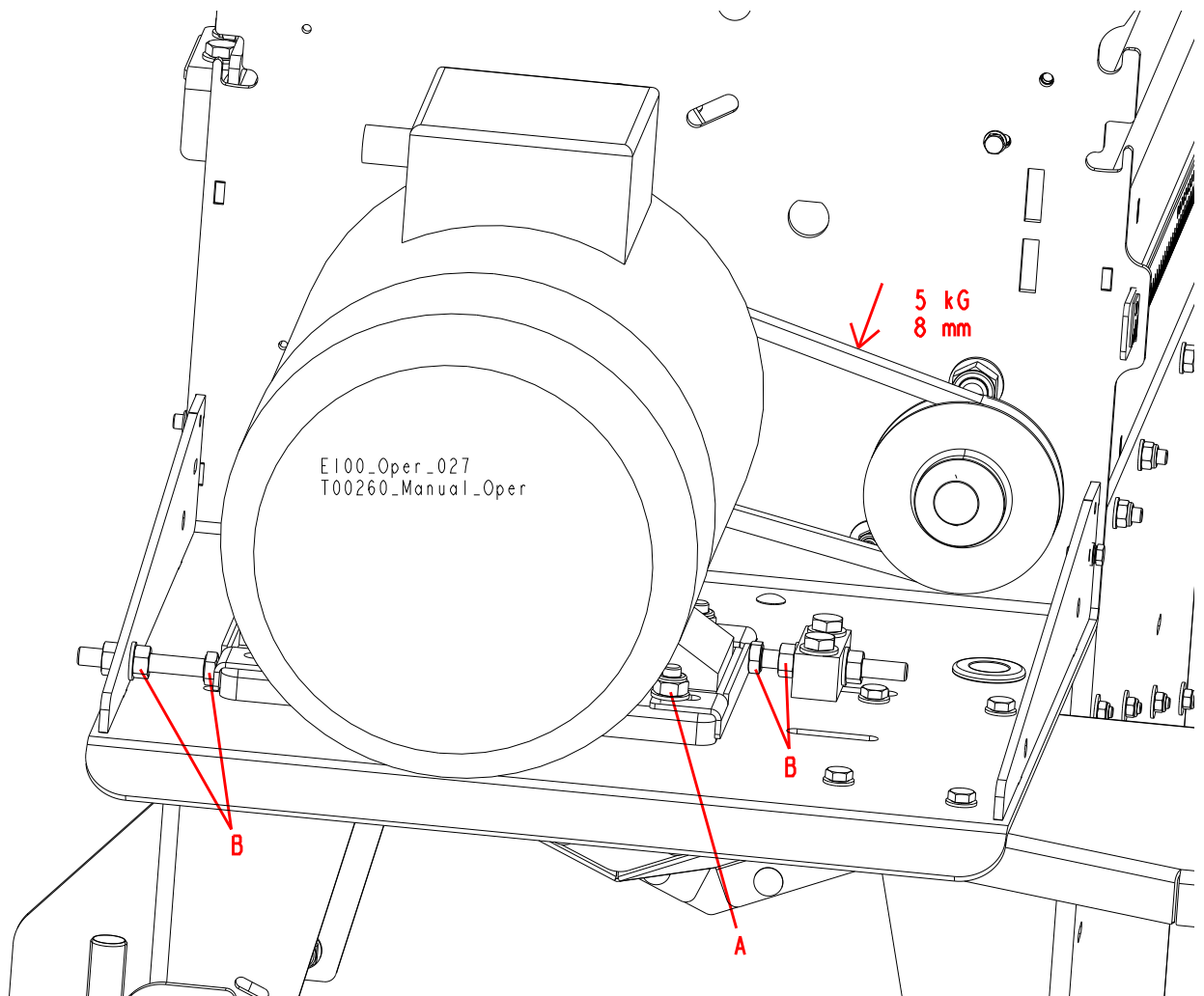

FIG. 5-9

- Tighten the motor mounting bolts.
- Reinstall the cover.

5.6 Replacing the blade drive belts

1. Open the upper blade cover..
2. Loosen and remove the drive belts from the pulleys: [Patrz rozdział 5.3.](#)
3. Disassemble the slide bushing (C) assembly of the movable blade by unbolting the three bolts "A" and removing the slide bushing fork (B).

See figure 5-10.

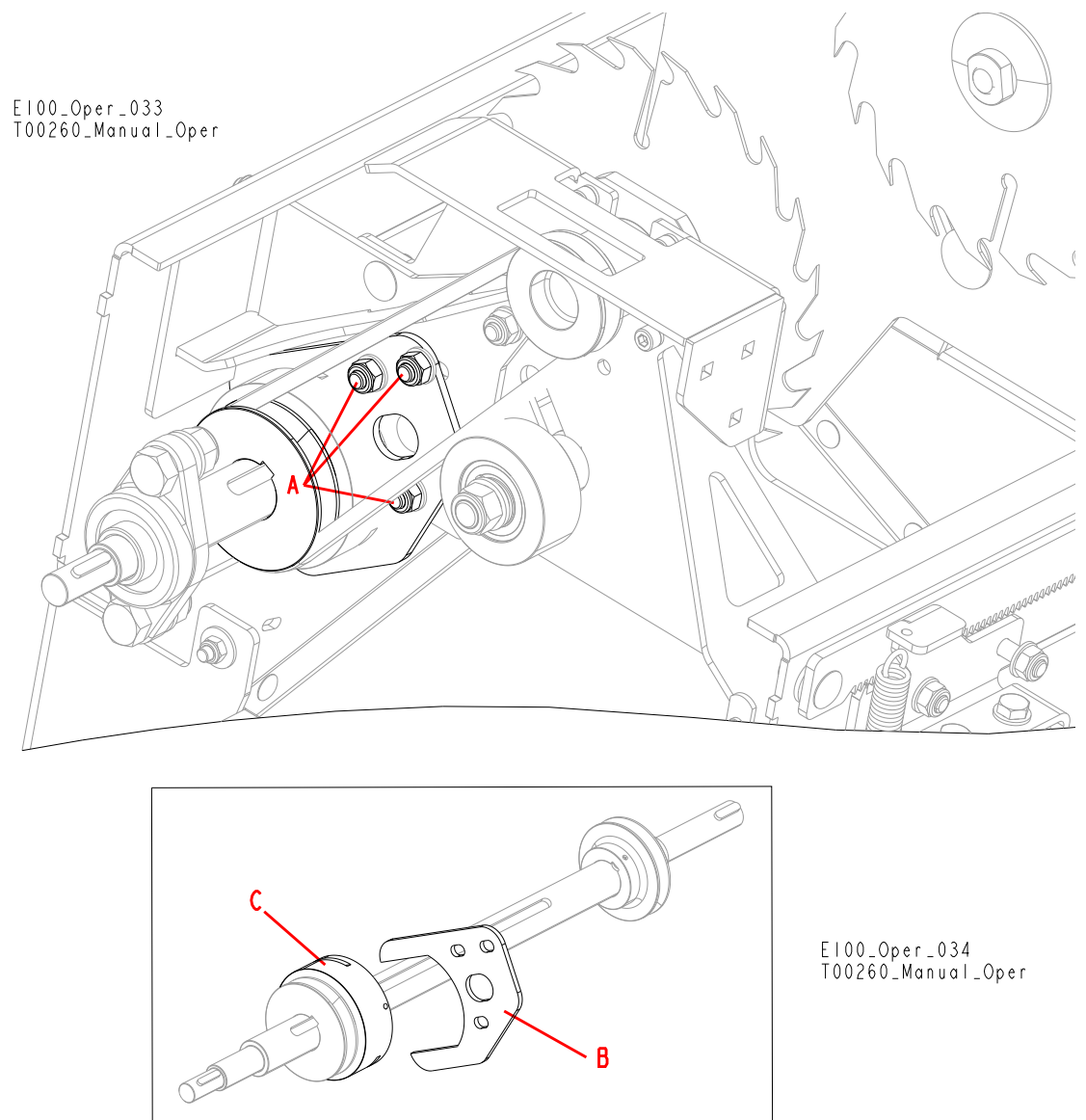

FIG. 5-10

4. Dismount the table drive guard assembly. [Patrz rozdział 3.3.6.](#)

See figure 5-11. **Edgers with non-adjustable feed only**

5. Loosen the chain tension by moving the tensioner (A). Remove the chain from the sprocket (B)..

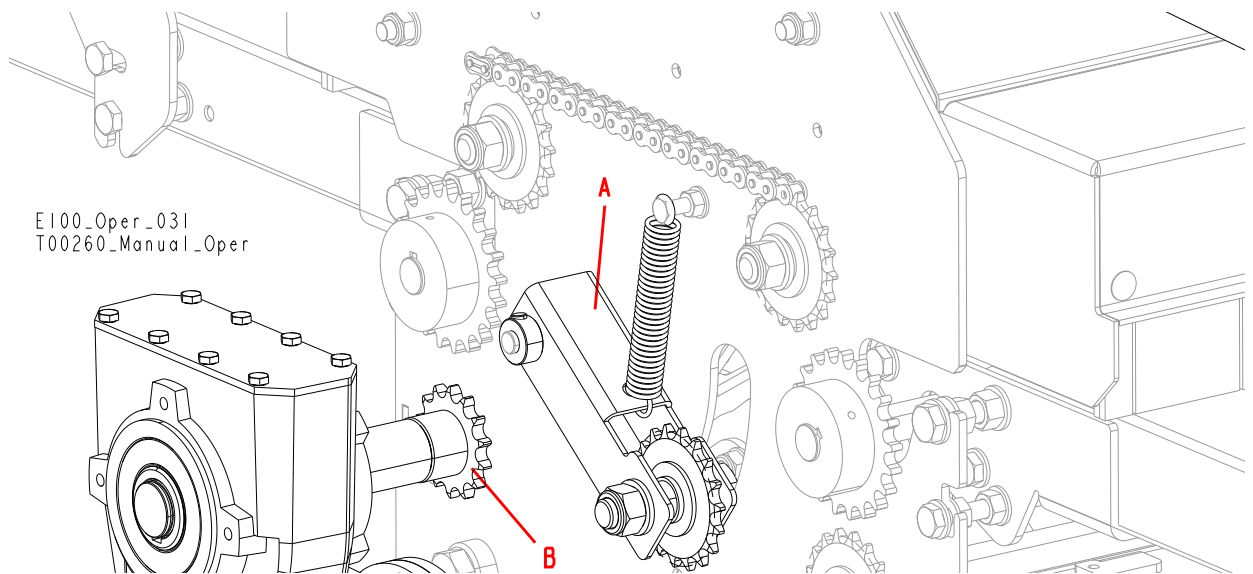

FIG. 5-11

6. Unbolt the three reducer mounting bolts (A).
7. Remove the reducer (B) from the drive shaft..

See figure 5-12. **Edgers with non-adjustable feed only**

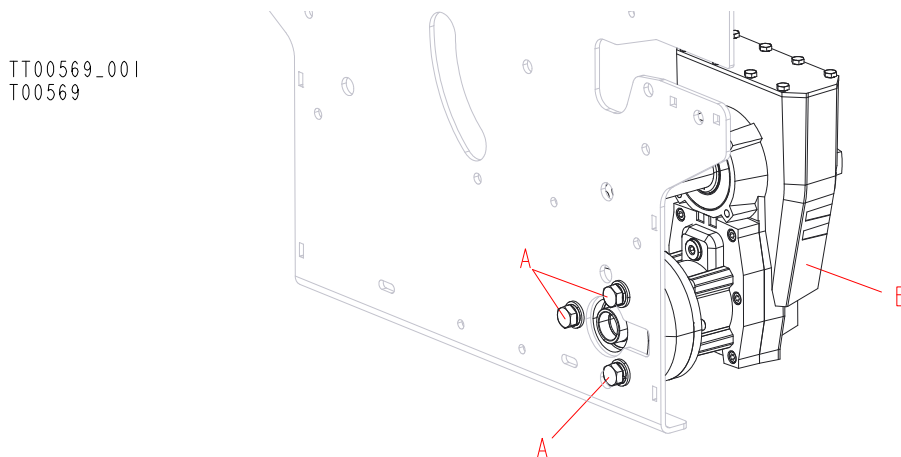

FIG. 5-12

5

Maintenance and Alignment

Replacing the blade drive belts

See figure 5-13. [Edgers w/adjustable feed only](#)

8. Remove the nuts (A) of the bearing assembly located on the reducer side and then the bearing housing.

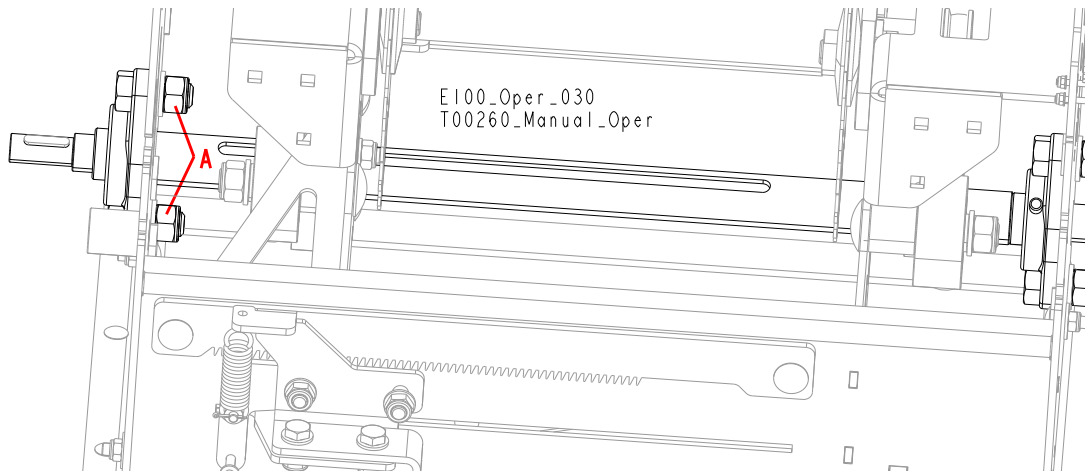

FIG. 5-13

See figure 5-14.

9. Remove the drive belts from the pulleys. Use the cut-out at the shaft to take the belts out.
10. Install new blade drive belts.

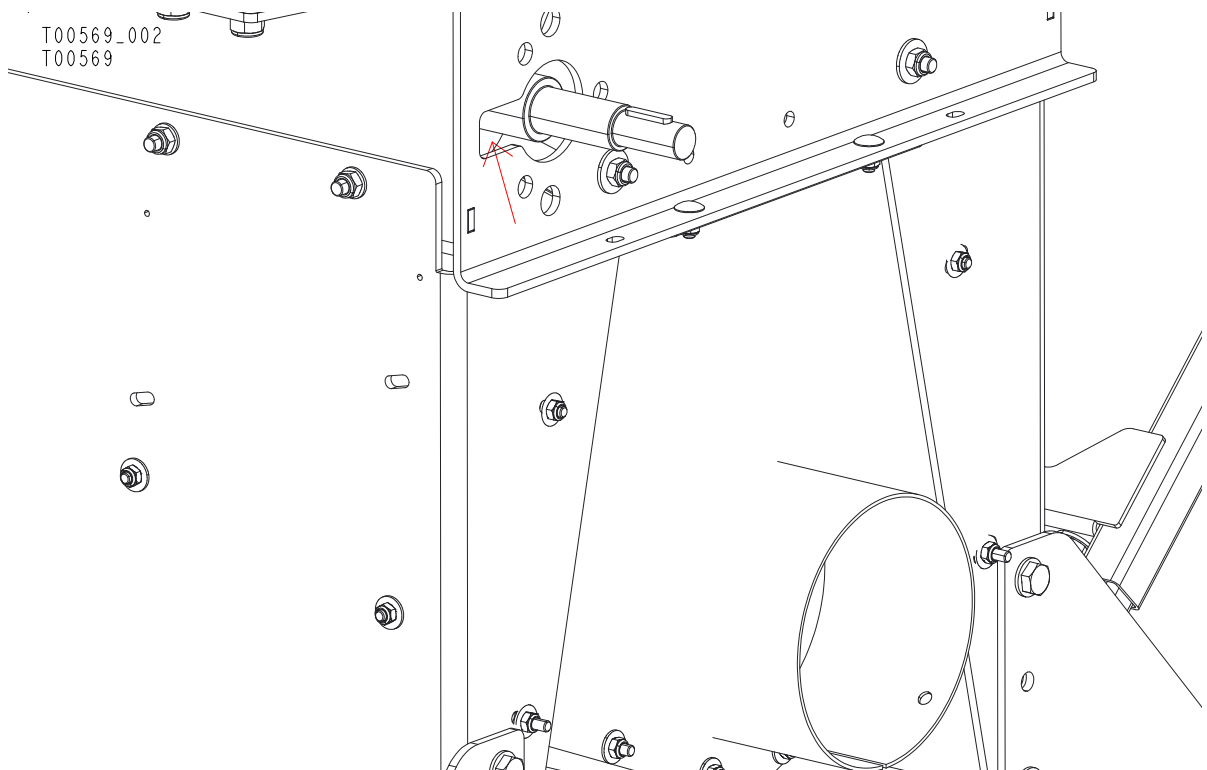

FIG. 5-14

11. Mount all the components dismantled earlier in reverse order (reducer and movable blade bushings, pulleys). Be sure to reinstall the keys (A).

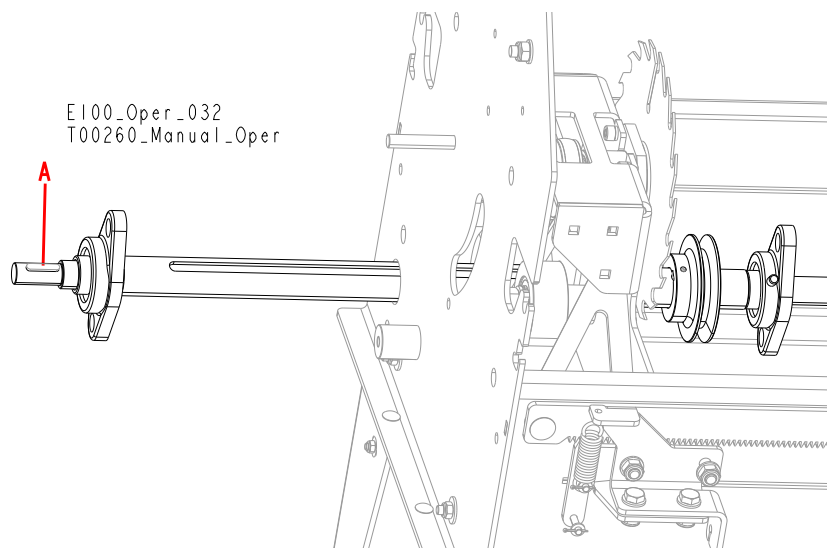

FIG. 5-15

12. Tension the belts properly. [Patrz rozdział 5.3.](#)

5.7 Checking the rollers and table belt

1. Check the hold-down rollers every 8 hours of operation. Remove any dirt or debris from the rollers. Make sure they spin freely, without much play. 8
2. Check the table belt every 8 hours of operation. Clean any debris from the belt. 8

5.8 Lubrication

1. Remove any debris from the blade drive shaft and every 8 hours of operation. Use a soft cloth to apply a dry graphite daily to ensure resistance-free motion and to prevent surface corrosion. 8
2. Lubricate the blade shaft bearings every 200 hours of operation with one to two pumps of lithium-based grease such as Shell Alvania No. 3. Do not overgrease. 200
3. Apply anti-seize lubricant to the surfaces and threads of the blade arbors and locking nuts every blade change ([Patrz rozdział 5.1](#)). A/R

5.9 Maintaining the Anti-Kickback Fingers

This machine has the potential for kick-backs. Kick-backs can cause the board to be suddenly and uncontrollably hurled towards the operator. Such action can result in severe injury or death.

During working with frozen boards or with boards that have protruding knots, the chance of kickbacks is increased.

The EG100 edger is equipped with anti-kickback fingers to help prevent kickback from occurring. To maintain the safety of your edger, periodically inspect the machine to ensure all anti-kickback fingers are intact and undamaged and have a sharp point. Missing or damaged parts can affect the safety of the machine operator or bystanders and should be replaced immediately. Do not sharp the anti-kickback fingers! If they are dulled, replace them with new ones.



DANGER! Always ensure that there is a sharp point on the anti-kickback fingers before each use of the Edger.

Be sure the anti-kickback fingers are free from obstruction and are in their downward position. Failure to do so may result in serious injury.

5.10 Blade Sharpening

The blade teeth should be sharpened as soon as their dullness, measured as shown in the figure on the right, is .10 - .20 mm (0.0039 - 0.0078").

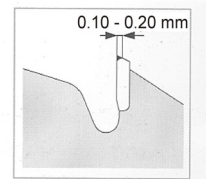

Use diamond grinding wheels for sharpening the blades. Apply intensive cooling during sharpening to prevent overheating and structural changes in the cemented carbide tips.

Blades with hard tips (GLOTECH series) must be intensively cooled with water during sharpening. Failure to do so will result in cracks in the tips.

In Multix type blades the carbide tips should be 0.4 - 0.6 mm wider than the carbides in the wiper slots. (See figure below). If this difference is not kept, it will result in disk overheating and – in extreme case – in cracks in the blade gullets. The carbide plates in the wiper slots remove sawdust and splinters from the kerf. They also cause sawdust to be blown away.

When sharpening, maintain the proper tooth geometry as indicated in the figure below.

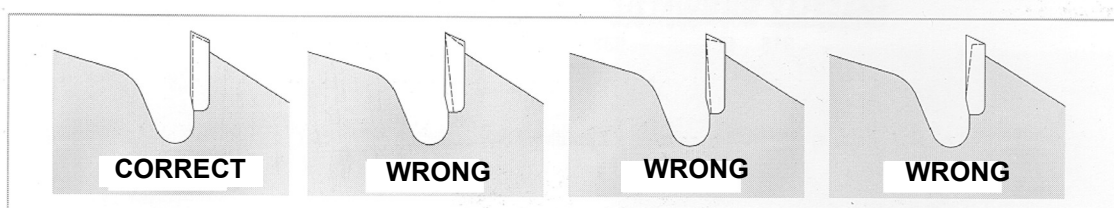

5.11 Using the Blades

The surfaces of spacers should be clean and flat against one another. The blade should not rotate on the shaft during sharpening as it will lead to its damage.

Do not set teeth with cemented carbide tips!

Do not make any modifications to the blade teeth!

Do not operate the machine if any of the blades is dull. Using dull blades causes stronger cutting resistance, decreased cut accuracy and may result in blade burning and even cracks in the gullets and the wiper slots.

Do not exceed the maximum blade rotation speed recommended for a given type of material!

When using Multix type blades, keep at least 5 mm (0.197") spacing between the bottom of the wiper slot and the spacer outer diameter.

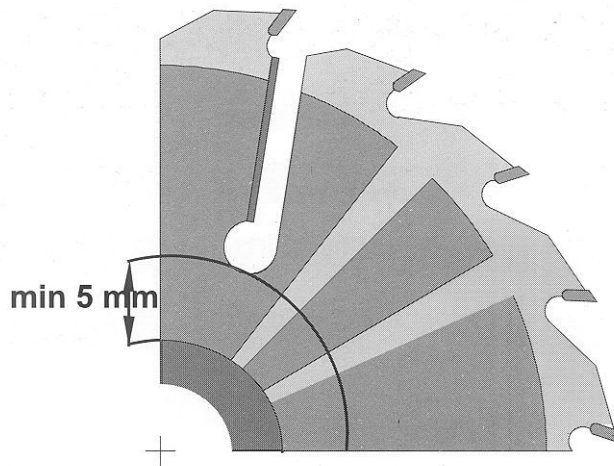

To remove any sawdust buildup from the blade disk, preferably use a solution of hot water and soda or another cleaner.

Any blades which are not used for a longer period of time should be properly maintained.

The blades should be used in accordance with safety rules and their application and with machines in good operating condition and equipped with suitable safety guards.

5.12 Safety Devices Inspection (Only CE Version¹)

EG100 Edger Safety Devices Inspection

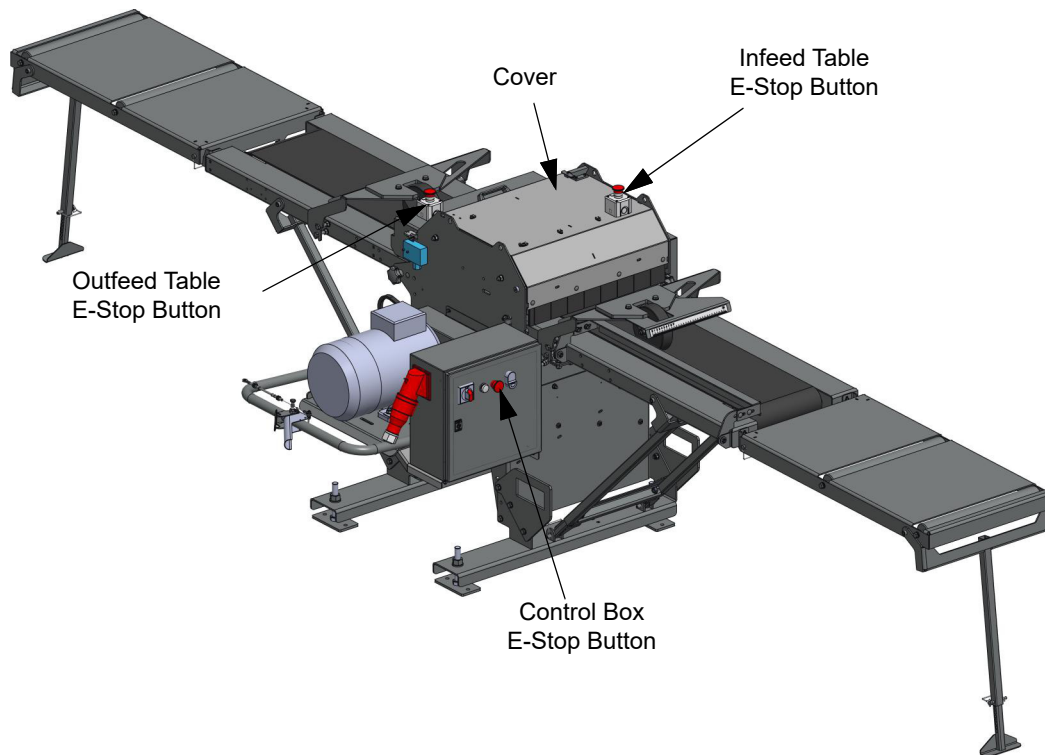

FIG. 5-16

Before beginning a shift, inspect the following safety devices of the EG100 edger:

- Inspecting the E-Stop button circuit - Control Box,
- Inspecting the E-Stop Button Circuit - Infeed Table
- Inspecting the E-Stop Button Circuit - Outfeed Table,
- Inspecting the safety switch circuit - cover.

1 Inspecting the E-Stop Button Circuit - Control Box

- Start the main motor/engine.
- Press the emergency stop button located on the control box. The blade motor should be stopped. It should not be possible to restart the motor until the E-STOP button is released.

1. Marking of products sold within European Economic Area

2 Inspecting the E-Stop Button Circuit - Infeed Table

- Start the main motor/engine.
- Press the emergency stop button located on the infeed table. The blade motor should be stopped. It should not be possible to restart the motor until the E-STOP button is released.

2 Inspecting the E-Stop Button Circuit - Outfeed Table

- Start the main motor/engine.
- Press the emergency stop button located on the outfeed table. The blade motor should be stopped. It should not be possible to restart the motor until the E-STOP button is released.

3 Inspecting the Safety Switch Circuit - Blade Cover (Gas Edger)

- Start the main motor/engine.
- Open the cover;
- The engine should be stopped.
- Start the motor. It should not be possible to start the engine.
- Close the blade housing cover.

Inspecting the Safety Switch Circuit - Blade Cover (Electric Edger)

- Start the main motor/engine.
- Try to open the cover.
- It should not be possible to open the cover.
- It should not be possible to open the cover when the motor is running.

SECTION 6 SPECIFICATIONS

6.1 Overall Dimensions

See figure 6-1 The major dimensions of the EG100 edger are shown below (all dimensions are in millimeters).

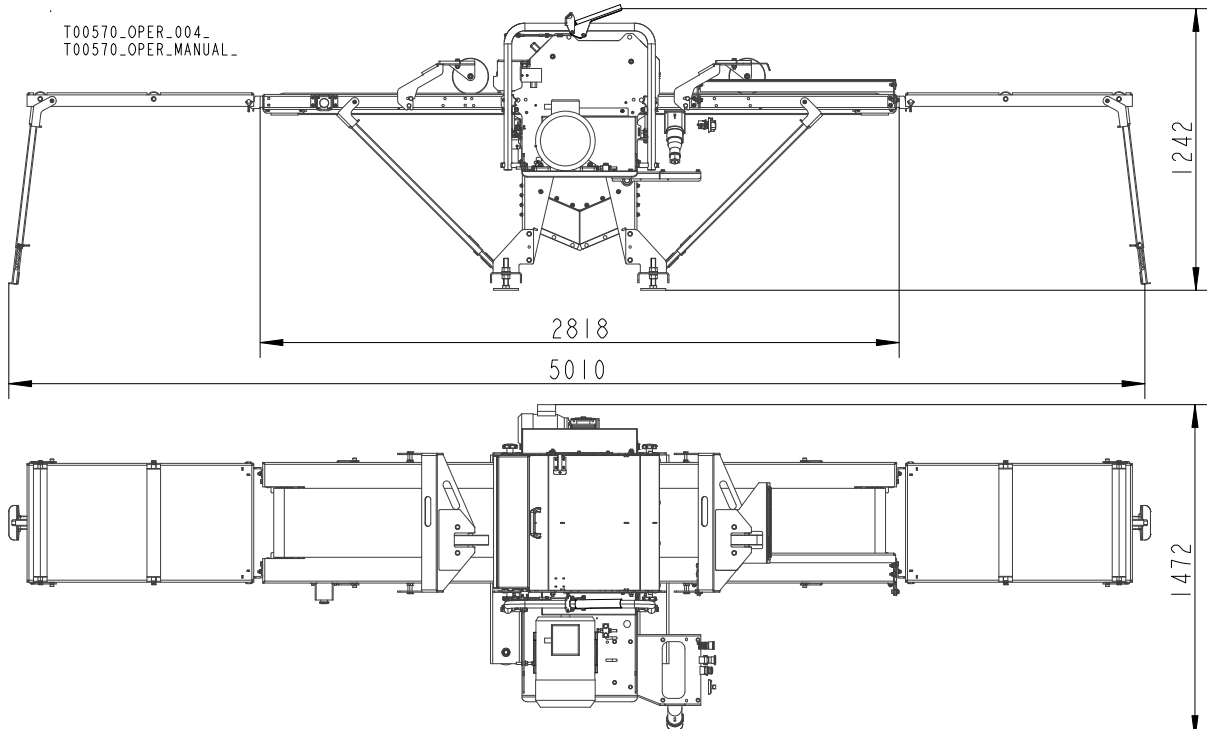

FIG. 6-1

See table 6-1 The overall dimensions are listed in the table below.

Weight	370 kg
Height	1242 mm
Width	1472 mm
Length	5034 mm

6.2 EG100 Edger Specifications

See table 6-2 See the table below for technical data on the E100 edger.

	E7 Motor Specifications	Engine/Motor Specifications
Engine/Motor Type	E7 Electric Motor	E10 Electric Motor
Manufacturer	Siemens, Germany	Siemens, Germany
Voltage	400V, 460V	400V, 460V
Maximum Current	10.5 A	14 A
Maximum Revolutions per Minute	2950 r.p.m. at 50Hz	2925 r.p.m. at 50Hz
Rated Power	5.5kW (7HP) at 50Hz	7.5kW (10HP) at 50Hz
Manufacturer Part No.	1LEG1001-1CA03-4AA4	1LE1002-1CA13-4AA4-Z

	Engine/Motor Specifications
Engine/Motor Type	G14 Gas Engine
Manufacturer	Kohler, USA
Cubic Capacity	429 cm ³
Number of cylinders	1
Maximum Revolutions per Minute	3600 r.p.m.
Rated Power	10kW (14HP)
Manufacturer Part No.	440-3149

See table 6-3 Noise Level:^{1 23}

	Engaged
Edger Equipped with electric motor	93 dB (A)

1. The noise level measurement was taken in accordance with PN-EN ISO 3746 Standard Value for associated uncertainty K=4dB.

2. The measured values refer to emission levels, not necessarily to noise levels in the workplace. Although there is a relation between emission levels and exposure levels, it is not possible to determine with certainty if preventives are needed or are not needed. The factors affecting a current level of noise exposure during work are inter alia room characteristics and characteristics of other noise sources, e.g. number of machines and machining operations nearby. Also, the permissible exposure level value may vary depending on country. This information enables the machine's user to better identify hazards and a risk.

3. The total value of hand-arm vibration the operator may be exposed to does not exceed 2.5 m/s². The highest root mean square value of weighted acceleration to which the whole operator's body is subjected does not exceed 0.5 m/s².

See table 6-4 Other specifications of the E100 edger are given below.

Number of blades	2
Blade diameter	250 mm
Blade Rotational Speed	4720 r.p.m.
Cutting speed (non-adjustable feed)	9 m/min (29,5 ft/min)
Cutting speed (adjustable feed)	7 - 15 m/min 23-49 ft/min)
Minimum board length	1100 mm (44")
Minimum board thickness	10 mm (3/8")
Maximum board thickness	50 mm (2")
Minimum cutting width	40 mm (1 3/4")
Maximum Cutting Width	300 mm (12")
Maximum material width	520 mm (20 1/2")

TABLE 6-4

See figure 6-2 Allowable and non-allowable shapes of sawn material

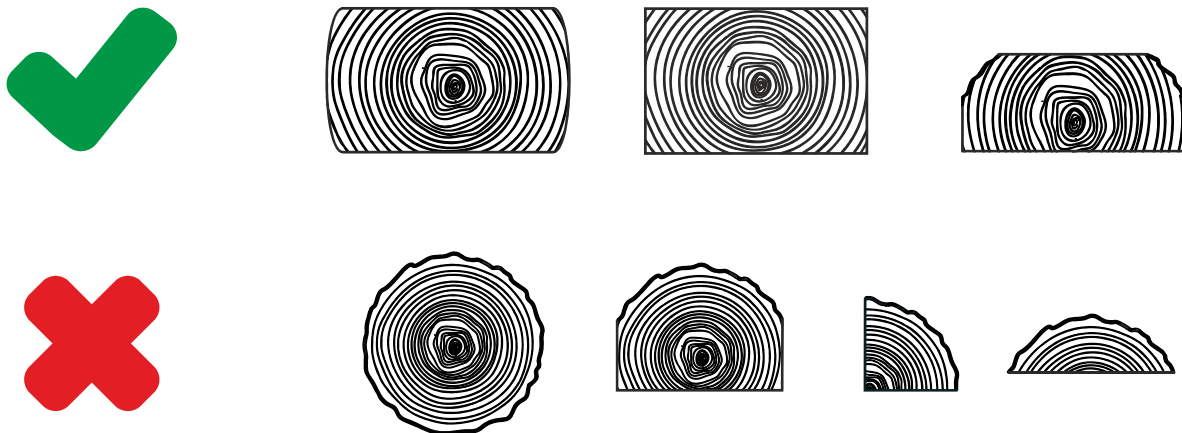

FIG. 6-2



CAUTION! Use only blades which meet requirements of the EN847 Standards.

6.3 Sawdust Extractor Specifications

See table 6-5 Specifications of the dust extractors used on the edger are listed below¹.

Airflow	1200 m ³ /h
Inlet diameter	150 mm
Motor Power	1,5 kW
Number of sacks	2 pcs
Sack capacity	0.25 m ³
Pressure drop	1,5 kPa (0.22 psi) ¹
Weight	110 kg
Recommended conveying air velocity in the duct	20 m/s

¹ The pressure drop between the inlet of the capture device and the connection to the CADES should not exceed 1.5 kPa (for the nominal air flow rate). If the pressure drop exceeds 1.5 kPa the machine might not be compatible with conventional CADES.

TABLE 6-5



IMPORTANT! The sawdust extractor hoses must be grounded or made with materials not accumulating electrostatic charge.



CAUTION! Always turn on the dust extractor before starting the machine.

1. External chip and dust extraction equipment with fixed installations are dealt with in EN12779:2016-04.

EC declaration of conformity according to EC Machinery Directive 2006/42/EC, Annex II, 1.A

Manufacturer: Wood-Mizer Industries sp. z o.o.
Nagórna 114, 62-600 Koło; Poland
Tel. +48 63 26 26 000

This declaration of conformity is issued under the sole responsibility of the manufacturer.

Following machine in our delivered version complies with the appropriate essential safety and health requirements of the EC Machinery Directive 2006/42/EC based on its design and type, as brought into circulation by us. In case of alteration of the machine, not agreed by us, this declaration is no longer valid.

We, the undersigned herewith declare, that:

Designation of the machine: **Edger**
Type: EG100E
No. of manufacturer:

Is in conformity with the following EC directives:

EC Machinery Directive 2006/42/EC
EC Electromagnetic Compatibility Directive
2014/30/EU

And is in conformity with the following Harmonized Standards:

PN-EN ISO 19085-01:2021-09

Notified Body according to annex IV : Sieć Badawcza Łukasiewicz –
Krakowski Instytut Technologiczny
ul. Zakopiańska 73
30-418 Kraków

Notification No: 1455

EC type-examination certificate no.: 1455-MD-091/22

Responsible for Technical Documentation: Piotr Adamiec / Engineering Manager
Wood-Mizer Industries Sp. z o.o.
62-600 Koło, Nagórna 114, Poland
Tel. +48 63 26 26 000

Place/Date/Authorized Signature: Koło, 22.12.2022



Title: Engineering Manager